AN AMERICAN PAPER FOR AMERICANS

Chicago Daily Tribune

THE WORLD'S GREATEST NEWSPAPER

"We Want the Big Ones" —Adm. Daniel J. Callaghan

★★ FINAL

VOLUME CIV.—NO. 114 C [REG. U. S. PAT. OFFICE. COPYRIGHT 1945 BY THE CHICAGO TRIBUNE] SATURDAY, MAY 12, 1945—24 PAGES THIS PAPER CONSISTS OF TWO SECTIONS—SECTION ONE THREE CENTS—PAY NO MORE

STALIN NOTES JAR ALLIES!

2-Front GIs Exempt in Jap War

IKE ACTS FOR VETERANS OF AFRICA-EUROPE

Army Begins Shift to Pacific

PARIS, May 12 [Saturday]—(AP)—Gen. Eisenhower has ordered that American combat soldiers who have fought in both Europe and North Africa are not to be sent to the Pacific war zone, supreme headquarters revealed last night.

In a letter to generals of his command, Eisenhower said yesterday: "We must be sure that no soldier is sent to the Pacific who has fought in both North Africa and Europe. It may be that some soldiers in this category will not have sufficient points to be eligible for discharge.

"However, these men should be retained in the European theater for occupation as they should not be required to fight another campaign."

Prepare for Prompt Action

Gen. Eisenhower's letter said he had received a personal letter from Gen. Marshall pointing out his "concern in the human problem which will arise in redeployment."

"I share his concern," Gen. Eisenhower said. "When the bell rings we must be prepared to release the high point men in each combat division who are eligible for discharge even tho it results in an immediate reduction of divisional strength below the authorized figures.

"We must not follow blueprint designs rigidly but must apply the established policies with human understanding. This requires the personal attention of the commander in all command echelons. The pattern of redeployment must be followed with utmost concern."

Pacific Shift Begins

Meanwhile America's war effort in the European theater slipped into reverse today when the army put into effect its vast redeployment plan to switch the bulk of fighting men in this theater to the Pacific.

Already some American service troops were moving toward French ports for the trip to the Pacific. Combat troops will begin moving in about six months.

"R" day will mark the beginning of tabulation of individual adjusted rating cards, which will determine who shall fight and who shall go home. Soldiers who have done enough toward conquering Germany to rate 85 points on their cards will just about have a ticket home.

Brig. Gen. G. S. Eyster, acting deputy chief of staff, said that in general troops going direct to the Pacific would sail from Marseille.

Combat troops will sail for the United States from the northern ports of Antwerp, Le Havre and Cherbourg.

Study Jap Tactics

But immediately ahead of them is an eight week training campaign on

[Continued on page 6, column 4]

GERMANY WON'T START 3D WAR, GOERING ASSERTS

BY SIGRID SCHULTZ

(Picture on back page)

[Chicago Tribune Press Service]

AUGSBURG, Germany, May 11—"The outcome of the war was decided by the uninterrupted air offensive of the united nations—aided by other factors," said Reichsmarshal Hermann Goering, founder of Germany's luftwaffe and Hitler's would-be heir, when interviewed this afternoon, three days after he surrendered to the Americans.

"There will be no third war in this century for the Germans," he said. "Every one wants peace. It will take 100 years for Germany to recover from this war."

Hitler never believed America would enter the war in view of the depression in the United States which followed the last war, he said, and the entry of America came as a disastrous shock and surprise to Germany.

Goering said he realized the war was lost after D-day and became certain when the Russian offensive broke the German center on the eastern front. The outcome was decided when the Americans broke thru at Avranches, he asserted.

Credits U. S. Air Forces

"The American air force made the allied offensive successful," he added.

Goering admitted that he knew a "great deal about the American air force."

"There was only one surprise for me and that was the American long range fighter which played a decisive role in this war," he said. "When the Americans could send fighters from England to Berlin to accompany heavy bombers the whole picture changed."

[Army Lightning, Thunderbolt, and Mustang planes all took part in escorting Flying Fortresses and Liberators in bombing Berlin. On April 30, 1944, for instance, 1,000 fighter escorts took part in the raid, including all three types.]

One He Can't Answer

"What about the reichsmarshal's statement that 'if the allies ever bomb Berlin my name is Meyer'?" he was asked.

Hermann mopped his brow, blushed, and waited for the next question.

Goering has barely changed since I interviewed him last November, 1940. Only then he was bedecked with decorations, sported costly rings, and oozed self-confidence. This time he wore only platinum wedding bands and adopted an air of sweet reasonableness. He asserted that he and the members of the government knew nothing of the concentration camp horrors, tho they started in the days when he was in charge of the organization that later became the Gestapo.

He also disclaimed responsibility for handcuffing American and British flyers, tho the proclamations threatening these and other punishments for flyers were announced in his name over the German radio.

Ordered Coventry Raid

"The purpose of the German raids was to acquire air supremacy and to destroy the British air force by

[Continued on page 6, column 6]

TIME FOR STRAIGHT TALK

Mother Visits Truman; Goes by Air at 92

(Picture on back page)

Washington, D. C., May 11 (AP)—Mrs. Martha Truman, a smiling little lady in a blue coat on which a big orchid stirred in the breeze, stepped from a huge army transport plane this afternoon to get an affectionate welcome from her President son.

Mrs. Truman, who came for a Mother's day visit with the chief executive, looked pleased about everything but the fuss made over her first plane ride and her first trip to Washington. She gazed at rows of cameramen and remarked to her son:

"O, fiddlesticks! If I had known that I wouldn't have come."

Truman Beams at Meeting

However she graciously posed with President Truman and her daughter Mary, who flew here from Grandview, Mo., with her.

President Truman's face was wreathed in smiles as he gazed down on his 92 year old mother.

"And how are all at home?" the President asked when the first greetings were over.

"O, fine, just fine," she assured him.

Lt. Col. Henry T. Myers of Tifton, Ga., who flew the big C-54 here from Grandview, told reporters:

"She's certainly a grand lady."

Myers said the trip took four hours and 15 minutes and that "we had tail winds all the way."

"Mrs. Truman seemed to have enjoyed the trip very much," he said.

Was Roosevelt Pilot

The President shook hands with Myers, who piloted the same plane on the late President Roosevelt's trip to Yalta.

Mr. Truman told reporters his mother had often expressed the desire to ride in a plane and he was glad that facilities were available to carry her to Washington where she will participate in Sunday's day of prayers for the European victory.

The president in declaring the unconditional surrender of Germany last Tuesday issued a proclamation calling for a day of thanksgiving on Mother's day.

The trip was said to have been originally planned as a surprise for the President on his birthday last Tuesday, with his wife, Mrs. Bess Truman, as chief plotter. However, there was a slip-up due to pressure of events, that day also having been V-E day.

FREE AIR SHOW OPENS AT CITY PORT TODAY; HERE IS ITS SCHEDULE

(Picture on back page)

Here is a time schedule of the free air show to be held over the week-end at Chicago airport in connection with the opening of the seventh war loan bond drive Monday.

Noon today: One hour simulated air raid on the city by bombers and fighter planes, five armadas taking part; a display of aircraft and equipment, including the XB-19A, largest bomber ever built.

At 2:30 p. m. today: The air borne attack on the airport will display combat tactics, mass parachute jumps, glider landings, aerial supply drops, and evacuation of "wounded" by "snatch" pickup of gliders by planes flying 120 miles an hour.

Sunday: Exhibition will be open from 9 a. m. to 8 p. m., the "air borne attack" taking place at 2:30 p. m. The same program will be followed Monday, except that the show will not open until noon. Inspection of all aircraft and equipment will be open daily.

CHICAGO TOPS TOKYO, BERLIN; NOW 4TH CITY

With Berlin reduced to a charred shell, and 3 million civilians evacuated from Tokyo, Chicago now stands fourth in the ranking of the world's largest cities, according to latest estimates.

Metropolitan Chicago now has an estimated population of 4,574,692. New York City's population is estimated at 11,690,000, London's at 8,700,000, and Paris' 4,934,000.

THE WEATHER

SATURDAY, MAY 12, 1945.

Sunrise, 5:33. Sunset, 8:01. Moonrise, 9:13 p. m. Morning stars, Venus and Mars; evening stars, Jupiter and Saturn.

CHICAGO AND VICINITY: Rain ending early this afternoon becoming partly cloudy late this afternoon and tonight; moderate to fresh southerly winds shifting to northwesterly near noon; generally fair tomorrow; not much change in temperature; high today, 60; low tonight, 40; high tomorrow, 62.

ILLINOIS: Cloudy with rain today ending in, north early this afternoon and in south tonight; tomorrow fair in north and cloudy with occasional light rains in south; little change in temperature.

TEMPERATURES IN CHICAGO

For 24 hours ended 2 a. m. May 12:

3 a. m....37	11 a. m....56	7 p. m....60
4 a. m....37	Noon.....57	8 p. m....60
4:30..†35.3	1 p. m....58	9 p. m....57
5 a. m....36	2 p. m....57	10 p. m....57
6 a. m....37	3 p. m....59	11 p. m....54
7 a. m....40	4 p. m....61	Midn't.....53
8 a. m....43	5 p. m....61	1 a. m....54
9 a. m....50	5:45..*62.5	2 a. m....53
10 a. m....54	6 p. m....62	

*High. †Low.

For 24 hours ended 7:30 p. m. May 11: Mean temperature, 47; normal, 56; excess since Jan. 1, 467 degrees.

Precipitation, none; excess since Jan. 1, 1.75 inches.

Highest wind velocity, 22 miles an hour.

Relative humidity, 7:30 a. m., 87 per cent; 1:30 p. m., 55; 7:30 p. m., 54.

Barometer reading, 7 a. m., 29.41 inches; 7 p. m., 30.17 inches.

[Official weather report on page 14.]

Yanks Capture Jap Diplomats and High Nazis

(Pictures on page 6)

WITH THE U. S. 7TH ARMY, May 11 (AP)—Hiroshi Oshima, Japanese ambassador to Germany, and 130 Japanese diplomatic personnel have been arrested by 7th army troops.

With the Japanese were nearly 200 German ministerial personnel, including Dr. Walther Funk, president of the reichsbank and minister of economics; Dr. Hans Heinrich Lammers, chief of the reichschancellery, and Dr. Wilhelm Ohnesorge, postmaster general.

The brief announcement did not say where the roundup took place.

Wife With Oshima

The army's announcement said that besides Oshima, the Japanese included members of the Berlin embassy staff, personnel detached from the staffs in France and Italy, and the consulate general in Austria.

With Oshima were his wife; Lt. Gen. Mitsuhiko Komatsu, military attache; Maj. Gen. Osamu Otani, member of the mixed commission under the tripartite pact; Rear Adm. Mideo Kojima, naval attache; Maj. Gen. Yoshisada Mishima, member of the foreign office staff, and four newspaper men.

DYED-IN-THE-WOOL NAZI

Walther Funk, a dyed-in-the-wool Nazi economist, succeeded Dr. Hjalmar Schacht as minister of economics on Feb. 7, 1938, and took over the presidency of the reichsbank Jan. 10, 1939.

Funk, now 54, became closely associated with Hitler in 1931 when he was appointed head of the economic section of the Nazi party.

Funk was largely responsible for drawing the Balkans into the German economic sphere after Munich, and tho things went worse for the short, chubby bon vivant of the nazi cabinet after the outbreak of war, he later drew Romania completely into Germany's orbit. Under his direction, all southeastern Europe came under Germany's sphere at the height of the reich's successes in Europe.

Face Internment

Washington, D. C., May 11 (AP)—Unofficial sources said tonight that the Japanese diplomats captured in Germany would be subject to internment. It was indicated they would have special diplomatic status and would not be treated as ordinary prisoners of war. These sources also explained that it might be possible to effect an exchange for Americans or other allied prisoners held in Japan.

[Gen. MacArthur lands new force in northern Mindanao. Details on page 5.]

Hear England to Get Italy's African Lands

BY ARTHUR SEARS HENNING

(Map on page 2)

[Chicago Tribune Press Service]

San Francisco, Cal., May 11—Great Britain, it was learned today, intends to take over the Italian colonies in Africa and Italian possessions in the Mediterranean, under a trusteeship established by the new league of nations to enforce peace which is being constructed at the San Francisco conference.

These colonies and other possessions are:

1. Libya, including Tripoli, on the Mediterranean coast west of Egypt, a territory of 679,000 square miles and 900,000 population annexed by Italy in 1939; conquered by the British army in 1943.

2. Italian Somaliland, on the African coast of the Indian ocean, a territory of 194,000 square miles and 1,300,000 population; occupied by British colonial forces in April, 1940.

On Red Sea Coast.

3. Eritrea, on the African coast of the Red sea, a territory of 16,000 square miles and 600,000 population which became an Italian colony in 1890; occupied by British colonial forces in April, 1940.

4. Rhodes and 13 other Aegean isles with an area of 1,000 square miles and population of 141,000; occupied by Italy during war with Turkey in 1912; recently occupied by British forces.

5. Pantelleria islands, off coast of Tunisia; occupied by British forces in 1943.

The British proposals to the San Francisco conference on the new peace league's trusteeships were shaped with a view to the acquisition by Great Britain of this colonial empire as a trustee in the same manner that Britain acquired control of the former German colonies in Africa under a mandate of the first league of nations.

Three Classes of Territories

The British proposals, based on the agreement Prime Minister Churchill made with Mr. Roosevelt and Russian Premier Stalin at Yalta, enumerates three classes of territories to be placed under trusteeships. One of them is "certain territories which as a consequence of the present war may be removed from the sovereignty or mandate of states not members of the united nations."

In this class would fall the Pacific islands which Japan held under mandate from the first league of nations—the Marshall, Caroline, and Marianas archipelagoes, which American forces have wrested from Japan and which the United States needs for defense bases. Also in this category would fall the Italian colonies.

These Italian colonies now are being occupied and governed by British military forces. The Italian islands also are occupied by British naval forces.

After Japan's Defeat

The disposition of these Italian possessions will be made eventually by the allied powers at the peace conference after the defeat of Japan. The British expect little difficulty in getting an agreement awarding them the territories, despite the effort Italy may make to retain Libya, at least. Britain will be particularly insistent on a British trusteeship for the Mediterranean islands as naval bases for guarding the famous "life line of empire" connecting the British Isles with India.

The British in their proposals seek authority as trustee to conscript the population of trusteed territories for military service and to tax the population and employ the resources of the areas for military purposes. That is the significance of the paragraph in the British proposals which declare it the duty of the trustee "to insure that the territory shall play its part in the maintenance of international peace and security."

Law and Order

"To this end," the British proposals continue, "the state [administering the territory] shall be empowered to make use of forces, facilities and assistance from the territory in carrying out the obligations undertaken by the state to the security council in this regard and for local defense and the maintenance of law and order within the territory."

Under this provision the trusteed territory could be fortified, its population conscripted and its resources employed for military purposes, a privilege denied by the mandates of the first league of nations.

Total average net paid circulation
APRIL, 1945
DAILY in excess 985,000
THE CHICAGO TRIBUNE

CHARGES YALTA PLEDGE BROKEN BY CHURCHILL

Sends Messages to Both London and Washington

BY WALTER TROHAN

[Chicago Tribune Press Service]

Washington, D. C., May 11—Dictator Stalin startled his western allies today with an astoundingly outspoken note to Prime Minister Churchill in which he frankly declared there is no possibility of co-operation between Russia and Britain.

The soviet leader sent a copy of the note to President Truman and followed it with a personal note which clearly carried the implication that there could be no co-operation between Russia and the United States unless this country reversed its stand on the issues between the London and Lublin Poles.

London tonight was apprehensive and Washington startled by the diplomatic bombshell that struck the two capitals with disclosure of the impasse and its verification in responsible quarters.

Diplomats Amazed

The vigor of Stalin's language in his 1,000 word message to Churchill amazed career diplomats in both countries. It was reported on high authority that Stalin labeled Churchill a perverter of the truth and a welcher on the Yalta agreement. It was regarded as one of the most astounding documents in diplomatic history.

Tho its implications were considered to be of the widest scale, it primarily constituted a Red reply to the British protest against the soviet arrest of 16 leaders of the Polish underground, loyal to the British-American recognized government in exile in London.

Stalin allegedly charged that Churchill has consistently interpreted falsely the Russian position on Poland, has consorted with the Polish government in exile, blocked soviet efforts to solve the problem, and has opposed soviet policy thruout the Balkans, Germany, and all the soviet satellite nations.

Notice on Truman

In a covering message, which accompanied the copy of the Churchill note, Stalin told Mr. Truman that Russians could no longer trust either the British prime minister or his government.

Stalin's action in sending the copy to Mr. Truman was seen as serving notice on the new President that he could expect to be classed with Churchill if he did not swing to the soviet position.

The Red leader's personal note to Mr. Truman, however,

[Continued on page 2, column 1]

LUBLIN POLES BEGIN MOVING TO ODER RIVER

BY E. R. NODERER

[Chicago Tribune Press Service]

LONDON, May 11—The Polish provisional government has begun to move into Germany up to the Oder river presumably with Moscow's approval, it was disclosed by the Lublin radio tonight.

Speaking on behalf of the Polish provisional government, it announced that "in connection with the resettlement of the people in the ancient Slav lands which now return to the mother country, the Lodz authorities have been entrusted with the carrying out of resettlement regarding Frankfurt-on-Oder. The first group of more than 1,000 persons will leave Lodz in the next few days en route for Frankfurt-on-Oder, where they will assume posts in administration, local government, industry, commerce, handicraft, and communications. This commercial city is waiting for Polish pioneers."

British Surprised

A British diplomatic source seemed surprised at this announcement. It was said that no formal arrangement has yet been reached among the allied powers regarding the extension of Poland's new western frontiers, and both the American and British governments consider the problem should have been left for the general peace settlement.

Russia's one sided technique in handling the Polish and other European problems has created considerable disquiet in diplomatic circles here.

Hailed by Army Paper

The Red army newspaper Red Star hailed the Lublin move into Frankfurt and the emergence of the new Poland as an outstanding factor in Europe. "The new guard has appeared on the Oder," it said. "If such a vigilant and mighty guard shall appear on the Rhine, then peace in Europe will be firmly assured."

Russia Starts Conversion of Vast Industry

MOSCOW, May 11 (AP)—Partial reconversion of Russia's vast industry went into effect today.

Clothing output for the second quarter of 1945 would be more than 60 per cent above the first quarter, the people's commissariat of light industry announced, as other plans for the swing to production of consumer goods were disclosed.

The newspaper, Evening Moscow, said local industry in the Moscow district in the second quarter would turn out 334,000,000 rubles worth of consumer goods—an increase of 13,000,000 over the last quarter.

The factories in this district were concentrating on the production of shoes, hats and knitted goods, but fresh production of much needed alarm and electric wall clocks also was begun.

Snack Shops to Open.

The commissariat of trade said 250 snack shops would be opened this summer in Moscow's parks. Cafeterias will be installed in 2,300 stores and more than 1,100 restaurants will be opened before September.

New farmers' markets are being established to handle produce in the Moscow district. Currently these markets are in direct competition with state commercial food stores.

The executive committee of the Moscow district of laborers announced a doubling in production of building goods, with special priorities given schools and hospitals. Plans were disclosed for hundreds of miles of new road construction.

LEND-LEASE TOPS 7 BILLION

From Oct. 1, 1941, when lend-lease began, to June 30, 1944, end of the third lend-lease agreement period, the United States had sent materials valued at $5,900,000,000 to Russia. By Dec. 1, 1944, the total had reached $7,436,767,000, an increase of more than 1½ billion dollars in five months.

May Try Millions for Atrocities

LONDON, May 11 (AP)—Penalties for Germany's war atrocities—concentration camps, slave labor, enforced prostitution, and planned starvation—may be imposed on 4,000,000 to 6,000,000 of the conquered reich's population in the form of personal punishment, it was learned today. This estimate came from a responsible source close to the war crimes commission.

He added that Rudolf Hess, onetime No. 2 Nazi who flew to England in 1941 on a reported peace mission; fugitive Hangman Heinrich Himmler, and Hermann Goering, captured air force chief, all were definitely on the allied war criminals list.

The source said there was little chance that Grand Adm. Karl Doenitz, who succeeded Hitler as German fuehrer, would escape a similar fate. He held the belief that Doenitz, chief of nazi U-boat warfare, would be held accountable for the machine gunning of open, unarmed boats in violation of the international rules of war.

Meanwhile, it was learned that the question of setting up a tribunal for the actual trial of war criminals and their organizations awaited the attention of the foreign ministers of Britain, France, Russia, and the United States.

Simultaneously, it was established that neutral countries would not be given the opportunity to sit in judgment upon those accused of war crimes and that the trials would be held in public to impress on the Germans the magnitude of their crimes.

Strong sentiment also exists for the trial of industrialists who used slave labor as well as those who formulated the policies which made it possible.

Meanwhile, dispatches from the British 2d army front said that the removal of active Nazis from the civil administration of Germany was expected to take about six months.

Military government officials announced that about 2,000 arrests had been made so far in the British 2d army area, including nazi political suspects, collaborationists and members of the German intelligence services.

Train Chinese in Kansas to Man Big U. S. Bombers

Topeka, Kas., May 11 (AP)—Chinese air men are being trained at the Topeka army air field to man both Liberator and Super Fortress bombers, public relations officers disclosed today.

Tribune Features

Church News	Page 17
Crossword Puzzle	Page 20
Day by Day on the Farm	Page 14
Dick Tracy	Page 16
Editorials	Page 8
Friend of the Yanks	Page 8
Gasoline Alley	Page 13
Gumps	Page 14
Harold Teen	Page 20
Inquiring Camera Girl	Page 10
Moon Mullins	Page 15
Neighbors	Page 10
Obituaries	Page 17
Orphan Annie	Page 13
Radio Programs	Page 20
Smilin' Jack	Page 16
Smitty	Page 20
Terry	Page 16
White Collar Girl	Page 11
Winnie Winkle	Page 20

REPORT STALIN RIPS CHURCHILL, WARNS TRUMAN

Asserts British Leader Broke Yalta Pledge

[Continued from first page]

was milder than his message to Churchill, presumably because the President was not a participant in the discussions at Yalta.

However, in a message nonetheless certain, he told Mr. Truman that it is futile to expect further discussion of the Polish problem from Russia on the basis of allied failure to stand by the Yalta agreement as interpreted by Russia.

This communication was reportedly confined largely to the statement that the Yalta agreement on Poland had been thrown out the window by events since agreement was made.

It also emphasized, it was said, that these events were beyond Russian control and implied that the British were responsible.

The personal note to Mr. Truman reached his desk this morning. No immediate reaction was available from the White House.

First word of the Stalin notes came from London in dispatches published by New York newspapers. It was believed here that the British government allowed the news to leak out in protest against the positions taken by the Russians.

BRITAIN IS WATCHFUL

New York, May 11 [Special]—A British attitude of tense watchfulness in the diplomatic flareup with Russia was indicated today by dispatches quoting London newspapers.

A United Press story that appeared this afternoon in the World Telegram and Evening Journal quoted the London News-Chronicle as saying that Stalin's "very outspoken" message was sent in reply to notes from Truman and Churchill relating to the soviet arrest of 16 leaders of the Polish underground.

The same story reported that the London Daily Mail asserted "there are unmistakable indications the attitude of the soviet government toward solution by negotiations is stiffening considerably."

Communication with Stalin

The New York Times quoted the Daily Mail's diplomatic correspondent as writing that Churchill had been in frequent communication with Stalin and Truman on the Polish question and that in one communication between Churchill and Stalin the latter had refused to continue negotiations on the same basis as between the foreign secretaries.

The New York paper's correspondent wrote:

"British commentators are perturbed that the war should have ended under the cloud of the worst tri-power disagreement yet."

ARRESTS CONDEMNED

LONDON, May 11 (AP)—Britain's weekly magazines, including the left-wing Tribune, generally condemned Russia's arrest of 16 Polish leaders in their issues appearing today.

The Tribune said Premier Stalin, by jailing the Poles, "was virtually declaring the Yalta agreement to be null and void," and added that "he apparently prefers exclusive Russian control over the so-called soviet sphere of influence to the joint responsibility of the Big Three."

While asserting it was justifiable to prevent the formation of any blocs or linkups that might have an anti-soviet edge, the Tribune continued that:

"All this does not give the Russian government the right to overstep the limits of legitimate self-defense and to raise false accusations which are an insult to the other allies and to British labor and to make the arrested Polish leaders and their followers in Poland scapegoats in a crude and dangerous game of power politics."

Threat to Collaboration

The New Statesman and Nation, a liberal weekly, said it was willing to await the evidence at a public trial of the accused Polish leaders, but voiced concern "lest the U. S. S. R., like the U. S. A. in its own sphere, be so determined at the moment to fashion its own security system that it may spoil chances of collaboration by refusing all concessions to liberal western opinion."

The influential and conservative Spectator remarked that "if these leaders who in good faith visited the Russians to discuss Polish politics were chargeable with sabotage and wrecking, it seems inconceivable that the whole facts should not have been placed at once before the British and American ambassadors."

The Spectator said it was even more serious that at "the moment when the united nations were building a security system based on cooperation of the great powers, the soviet government should abandon the cooperation agreed upon in the particular case of Poland."

Deny Big Three Meeting

A British government spokesman dismissed as "rumors and speculation" London press reports that a meeting of the Big Three was impending and also a report published in the United States that a meeting between Prime Minister Churchill and President Truman was imminent. He declared he had no knowledge of any preparations for such a meeting.

The Evening News diplomatic correspondent reported Churchill "believes that an early meeting of the Big Three is urgently required to deal with [1] final plans for allied occupation and government of Germany, and [2] to settle many differnces about European problems which, it must be frankly admitted, have come about between the western allies and soviet Russia since Yalta."

The Moscow radio said the presidium of the supreme soviet council has ratified the Russian Polish treaty of friendship, mutual assistance, and post-war collaboration signed in Moscow April 21.

Chicago Daily Tribune
THE WORLD'S GREATEST NEWSPAPER
Vol. CIV. Saturday, May 12 No. 114

Published daily except Sunday at Tribune Tower, 435 North Michigan avenue, Chicago 11, Illinois.
The Tribune Company, publishers.

MAIL SUBSCRIPTION PRICES:
Mail subscription prices in Illinois [outside Chicago], Indiana, Iowa, Michigan and Wisconsin: Daily Tribune only, $8.00 per year; with Sunday Tribune, $13.50 per year.
Zones 2 and 3 in states other than Illinois, Indiana, Iowa, Michigan and Wisconsin: Daily Tribune only, $9.50 per year; with Sunday Tribune, $15.00 per year.
Zone 4, 5, 6, and 7 including Canada and foreign: Daily Tribune only, $13.00 per year; with Sunday Tribune, $21.00 per year.
Newsstand: Daily Tribune only, $10.00 per year, with Sunday Tribune, $15.00 per year.
Entered as second class matter May 14, 1903, at postoffice at Chicago, under the act of March 3, 1879.

Colonies Sought by the British

(Story on page 1)

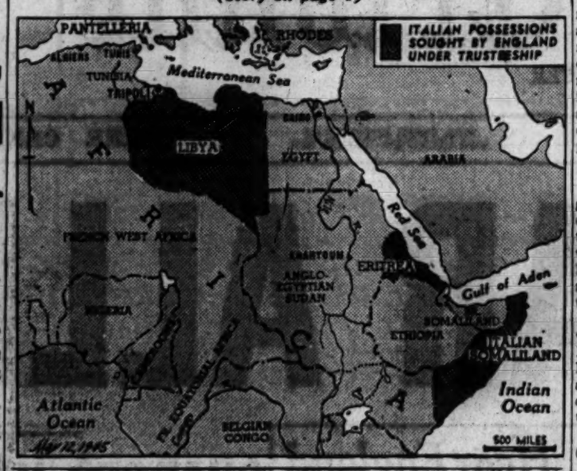

ASKS STERNER METHODS

BY E. B. NODERER.
[Chicago Tribune Press Service]

LONDON, May 11—The Economist, leading British financial journal, today urged the British government to adopt a much sterner line with Russia. It said the policy of appeasing Russia has not produced results, and the time has now come to try new methods.

The Russians, it suggested, may be unable to distinguish willingness to compromise in the interest of wider agreement from mere weakness. "Perhaps the best way to win their respect and friendship is to drive as hard bargains as they do themselves," it stated.

The British labor party organ, Daily Herald, called for an immediate Big Three conference to organize territorial adjustments in Europe and prevent nations from illegally jumping claims.

It was reported here last night that Stalin's attitude had stiffened considerably. He was said to have informed Prime Minister Churchill there was little prospect of any progress on the Polish issue on the present basis, and to have sent a similar communication to President Truman.

'MOST UNHAPPY NEWS'

[Chicago Tribune Press Service]

San Francisco, Cal., May 11—An indication that a grave international situation was in the making was seen at British Foreign Secretary Eden's press conference yesterday when he showed unmistakable bitterness in referring to the arrest of the 16 Polish leaders, which had put an end to discussions of Polish representation at the world security conference.

"This question lies heavily on my mind and yours," he told newspaper men. "The most unhappy news of the Russian arrest of 16 Polish leaders has made further progress in the conversations about Poland impossible under present conditions.

"I must emphasize that the list of Poles about whom we inquired were leading figures in the Polish underground. Four had held ministerial positions in the Polish government in Poland.

"Most of them were just the type we thought should be consulted about the new national government and who were truly representative of the Polish political life in accord with the Crimean decisions.

"Their arrest has put a stop to the work on Poland as far as the conference is concerned. Now we are going to take stock of the situation and determine our next steps thru our government—in London, not here.

"Inquiries which the United States and we have made indicated that 15 Poles were missing, whereas the soviet government says 16 were arrested.

"We stand entirely on the decision at Yalta. The new Polish government would include representatives of the Warsaw government and others outside and inside Poland. Our American allies are entirely in agreement with our interpretation of the Yalta agreement and the disagreement with Russia on the Polish issue lies in the arrests."

HISTORY OF CASE

In their official statement Feb. 12 on the results of the Yalta conference, which was held from Feb. 4 thru Feb. 11, Prime Minister Churchill, President Roosevelt, and Dictator Stalin reported that the Lublin provisional government then functioning in Poland would be "reorganized on a broader democratic basis with the inclusion of democratic leaders from Poland itself and from Poles abroad."

The statement added that when a Polish provisional government should be formed in conformity with the Yalta reorganization plan, it would be recognized by the United States and Britain as well as by Russia, which already was maintaining diplomatic relations with the provisional group then in power.

It Partitioned Lands

Another decision of the conference was to give Russia a large part of eastern Poland, with the understanding that the Poles would receive a part of Germany to recompense them.

The Polish government in exile in London, which had been recognized by 45 nations, including the United States and Britain, assailed both the partition and the plan to establish a government dominated by the Lublin group. It asserted the Lublin provisional government was a puppet of Russia.

Churchill, defending the Yalta agreements in London, Feb. 27, said: "The impression I brought back from the Crimea and from all my other contacts is that Marshal Stalin and the other soviet leaders wish to live in honorable friendship and equality with the western democracies. I feel also that their word is their bond."

Yalta Formula Scrapped

Subsequently, Stalin scrapped the Yalta formula on Poland. It was disclosed March 29 that the official soviet publication War and the Working Class had denounced the London Polish government and asserted that no member of that exiled group would be permitted to join the Lublin government in Warsaw.

The Lublin group then sent a note to the Big Three and France and China asking the right to represent Poland at the San Francisco conference. Russia's Foreign Commissar Molotov himself brought the issue up at the conference but was soundly defeated. The London group did not receive an invitation to the parley.

Underground Leaders Seized

In the meantime, Poland's underground leaders, who had been in communication by secret radio with the London government, were invited to meet in Moscow with the Lublin Poles. They agreed to do so, provided they could confer with the London Poles first.

A Russian general offered to provide a plane for their journey to London and they accepted. The Polish leaders, 16 in number, disappeared March 27. Molotov disclosed May 4 that the group was under arrest in Russia.

CHARGES RUSSIA SEEKS DEATH OF POLES AS NATION

[Chicago Tribune Press Service]

San Francisco, Cal., May 11—An international organization for perpetual peace cannot long endure if it is constructed on the tomb of Poland as its cornerstone, the Polish American congress, which claims to speak for six million Americans of Polish descent, warned today in a memorandum to State Secretary Stettinius.

Charles Rozmarek

The soviet puppet provisional government in Warsaw is committed to the destruction of the independence of Poland thru ruthless persecution of her people, it was charged by the congress, of which Charles Rozmarek of Chicago, is president. Soviet military forces which continue to occupy Poland use methods similar to those employed by the Germans for the enslavement and eventual extermination of Poles, Stettinius was informed.

Charges were made in the memorandum that: Mass arrests are being made, and 300,000 persons recently were deported into Russia from eastern Poland and 200,000 from western Poland; several million Poles will be deprived of their homes by a population shift commenced in eastern Poland; Poles have been deprived of all rights guaranteed them by their constitution; Polish industry is being moved to Russia; the country is being deprived of its Christian culture, and children are being taken from their parents and sent to schools in Russia for "reeducation."

BRITISH TO BEGIN PRODUCTION, CUT ARMED FORCES

EXETER, England, May 11 (AP)—Minister of Production Oliver Lyttelton said tonight Britain will begin "new peace production" now.

"We cannot, because of the great distances which separate us from the theater of war, bring the same weight, the same numbers to bear upon the Japanese as we brought upon the Germans," the text of a speech said. "Consequently there will be releases from the armed forces and, with the aid of this man and woman power, we must make a beginning in our life here at home."

Lyttelton said, "High wages can only be sustained in a competitive world by high production per man, which depends on hard work and good machines."

"SERVICE FLAG" FOR BOATS

Washington, D. C., May 11 [AP]—The navy today authorized small private vessels which have seen naval duty and have been returned to their owners to display a special service insignia. Such vessels may wear a chevron for each six months of service with the navy.

PARTISANS CUT GRAZ ROAD TO BLOCK BRITISH

WITH THE BRITISH 8TH ARMY IN AUSTRIA, May 11 (AP)—Yugoslav Partisans moving into southern Carinthia and Styria in an apparent effort to claim parts of the two Austrian provinces for Marshal Tito set up a block on a main road yesterday, forcing the 8th army to reroute traffic temporarily as it sought speedy occupation of its zone.

Partisans, dressed mostly in civilian clothes and wearing the Tito red star, cut the important highway between Klagenfurt and Graz just below Voelkermarkt by drawing up vehicles three abreast across the pavement.

In Voelkermarkt itself the Partisans gave the town administration 30 minutes to leave, and announced they would administer the municipality.

At Klagenfurt members of the new provisional government for Carinthia claimed that Partisans were attempting to participate in the occupation of the town. They said the Partisans had taken over control of the railroad station for a while and later the publishing house in which the official government organ is printed.

Eighth army troops now are patroling Klagenfurt and an 11:30 p. m. curfew has been imposed.

The areas into which the Partisans are moving have large Slovenian populations. In a plebiscite conducted by the allies in 1920 the Carinthia Slovene population voted to remain in the Austrian republic.

The roads of lower Carinthia were filled with a hodge-podge of nationalities or armed and disarmed soldiers and refugees.

A whole division of cossacks was camped with accompanying families in the Liens area.

RUSSIA INTENDS TO TAKE PART IN COLONY CONTROL

Backs Moves Toward Independence

San Francisco, Cal., May 11 [Special]—Soviet Russia served notice today that she intends to take an active part in the allocation and supervision of colonial areas and strategic bases under the new league of nations.

After two weeks of listening in the Big Five trusteeship meetings, the Russian delegation today distributed their own plan which emphasizes that the soviet union should be a permanent member of the proposed trusteeship council of the new league and that the security council, on which soviet Russia is also a permanent member, should be given a larger role than has been assigned to it by either the United States or Great Britain.

Provides New Complication

The Russian plan furthermore goes beyond the American or British plans in arguing not only that the colonial peoples of the world should be given an opportunity to work toward "self-government" but that the aim should be "full national independence."

This listing of "full national independence" as an aim for all peoples under the new league's trusteeship scheme raises another complicating factor among the Big Five.

The Russians, who had not sided with either the United States or Britain in their controversy over the structure and procedure of the trusteeship machinery, chose the United States plan as the basis of their own charter. They made several amendments to this, however.

Other Amendments

After emphasizing that "full national independence" should be an aim of the new league for peoples under its control, the Russian plan emphasized that the question of who should get colonial territories and strategic bases should definitely be a subject for future discussion.

Another Russian amendment seemed to emphasize this same principle: that the allocation of any colonial territories or strategic bases was a matter of concern to the soviet union.

The other Russian amendments stressed the desire of the soviet union to be part of all negotiations on this topic and to continue this interest thru the trusteeship council.

Mandel's

Panama Cloche 7.95

Panama Sissy Sailer 7.95

Panama Bonnet 7.95

beautiful cool-headed
panamas
in an exciting profusion of styles

You'll find other lovely panama designs priced from 8.95 to $15

MANDEL BROTHERS
Millinery . . Fifth Floor . . State

Brucewood
LUMBERJACK SLACK SUITS
in black and white—that's news
$22.95

The blacker the better, seems to be the slack suit idea these days. So here's a lumberjack suit in black and white club checks with long black sleeves and black trim . . and with a cardigan neck. You'll travel a long, long way before you'll find a smarter outfit . . for yourself . . or for a Mother's Day gift

Sizes 12 to 18; other slack suits, $7.95 to $29.95

SPORTS WEAR SHOP—7TH FLOOR

MAURICE L ROTHSCHILD
State at Jackson

STEVENS

wonderful to find at
3.00

A HEAVEN BLUE SLIP
by "Radello"
in fine "Bur-Mil" rayon

- fits with smooth precision
- is bodice-cut to mold to you
- has wide, "dependable" shoulder straps
- is glamorously trimmed with eyelet embroidery
- available in your beloved Blue—today's hard-to-get color!
- is a perfect Mother's day gift
- 32 to 38
- 3.00

Sorry, no mail order!

Lingerie Shop—2nd Floor CHAS. A. STEVENS & CO., STATE STREET Open 9:45 to 5:45

Luxury for Mother's Day
BRUCEWOOD BLOUSES
with the new jewel neckline
$7.95

Mother can always use blouses . . especially gorgeous ones like these. The new jewel neckline will become her . . and so will the gleaming white and the soft pastel tones that you'll find in this newest of new styles

Sizes 32 to 38 . . other blouses, $3.50 to $21
Blouse shop—7th floor

Maurice L Rothschild
State at Jackson

Mandel's

Chafe-O-Tex

skin smooth pants to prevent chafing

"Chafe-O-Tex"

A form-fitting pantie with a scientifically designed crotch section which protects you from chafing. Form fitting, made of soft rayon tricot. Regular sizes, hip measurements 31-46.....$2

Special sizes, hip measurements 47-50.....2.50

Mail Your Order or Call State 1500
KNIT UNDIES . . THIRD FLOOR . . STATE

MANDEL BROTHERS

SMALLER LANDS BANK ON U. S. AS THEIR DEFENDER

See Full Participation in League by America

BY HENRY WALES
[Chicago Tribune Press Service]

San Francisco, Cal., May 11—Small nations at the security conference here are convinced the United States will participate to the hilt in the revamped league of nations and they have no apprehensions that congress may repudiate the international organization as the "irreconcilables" did in the case of President Wilson's pet scheme after World War I.

With the United States a member the lesser countries feel their independence and freedom will be amply guaranteed and that America will be ready constantly hereafter to mobilize her incredibly gigantic war potential to rally to the aid of any power that is the victim of attack.

Thus, despite the campaign of Sen. Pierre Nothomb of Belgium, Walloon Nationalist leader, and various articles in Brussels newspapers demanding a revision of the 1839 treaty between the Netherlands and Belgium and a rectification of the frontier in favor of Belgium, this thorny problem which aroused a bitter quarrel during the Paris peace conference in 1919 will not be raised here.

They Separate

After the Napoleonic wars, at the congress of Vienna in 1815, the Low Countries, Holland and Belgium, were united as one state. The marriage failed, however, and after 15 years they separated. Nine years later at London a treaty gave Holland a strip of territory along the south bank of the Scheldt river below Antwerp and also the province of Dutch Limburg which projects outward as a deep salient into Belgium almost to Liege.

Over the years, and especially after World War I., the Belgian government pressed for changes in the frontier, asserting the boundary did not give them free access to the sea from Antwerp and that the Limburg salient prevented them from defending the line of the Meuse river. Today, however, despite the sustained demand of Sen. Nothomb and his adherents the Belgian delegation here asserted it will not put the matter before the confernece.

"Our relations with the Netherlands are entirely satisfactory and elements which might have made an alteration in the frontier desirable in the past no longer apply," said Walter Loridan of the Belgian delegation. "My country has just concluded an economic and trade agreement with the Netherlands and France, and this amicable solution of our common problem reveals our harmonious relations.

Protected by League

"Our security henceforth will be protected by the new world organization. Development of air warfare places an entirely new conception on the problem of defense against an aggressor, and, lastly, the old idea of fortified 'lines' and 'walls' has been pretty well shattered."

Adrian Pelt, delegate of the Netherlands government, said: "No mention of the 1839 treaty was made during negotiations of the trade pact with Belgium in March and I do not believe the question will be placed before this conference. There was no hindrance to the activity of the port of Antwerp during peace times, and in any future war, the importance of the Meuse river as a defense line will take on an entirely new aspect because of the security measures which the concerted powers will take to protect any nation from an aggressor."

Execution of an Allied Flyer

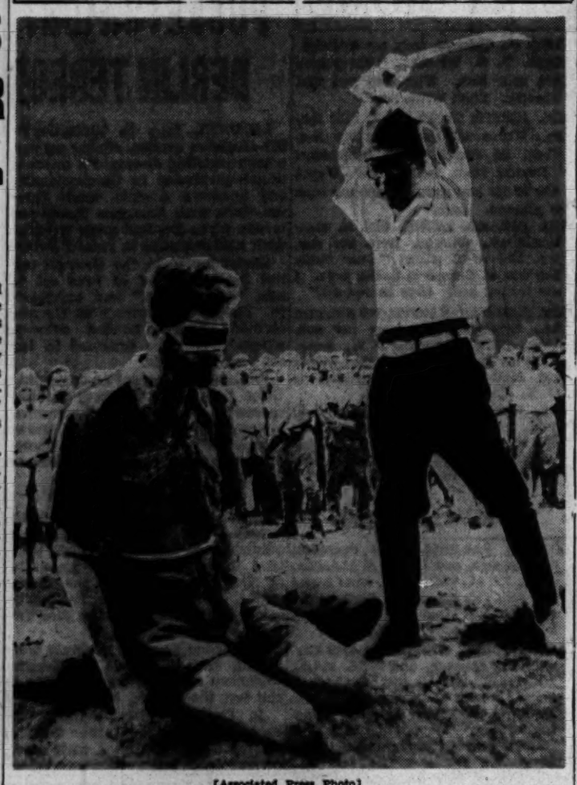

[Associated Press Photo]

This Japanese snapshot is said to show beheading by an officer, who is about to bring down his samurai sword. Picture was made somewhere in enemy occupied territory.

MIDDLE NATIONS ADOPT 'NO VOTE, NO FIGHT,' STAND

BY ARTHUR EVANS
[Chicago Tribune Press Service]

San Francisco, Cal., May 11—The smaller nations today were battling for a voice and a vote on any proposal the proposed peace league might make that any of them employ their military or economic forces to prevent acts of aggression.

The middle nations—such as Canada, Brazil, New Zealand, Australia, and the Netherlands—were striving for a recognition in the machinery commensurate with the military and economic strength they have shown in the war and can display in efforts to prevent future wars.

"No fighting without a vote," was their theme.

The structure and procedures committee of the general assembly commission dealing with the makeup of the security council — core of the league—has adopted one of the Big Four proposals to amend Dumbarton Oaks by providing that the general assembly of the league in filling the six nonpermanent seats on the council should give due regard to the contribution of the several nations towards maintenance of peace and also to equitable geographical distribution.

Permanent Seats

The Big Five, which includes France, in addition to the four sponsoring nations, the United States Britain, China, and Russia — have permanent seats.

New Zealand strove to get thru an amendment which would provide that all security council decisions contemplating the use of economic or military force to preserve peace, except in the case of extreme urgency, shall require concurrence of the general assembly by a simple majority vote. Canada's proposal is that any nation not on the security council should sit as an invited member of the council before it is called on to provide military or economic forces by the council.

Big Four members argued that the New Zealand proposal would put the brakes on effective peace enforcement by the council.

Canada argued that its proposal would strengthen the council. It urged that if any nation is to be asked to use its military or other force against another state to preserve peace, it should be given full voice in the matter.

Want It Written In

It was argued by some that this possibly would be given by the council anyhow, but the reply was that it should be written sepcifically into the charter, so that the people can know they have been represented in any move requiring a state to exert military and economic strength and can back it up.

Canada has put part of its proposals thru in the Big Four amendment to give regard to the strength of secondary nations when the assembly picks the six nonpermanent seats on the council. Today Australia, the Netherlands, and other middle states appeared ready to back up the rest of the Canadian idea of a voice for any state on any action it might be required by the council to make against an aggressor.

The Big Four is unalterably opposed to any increase in the membership of the security council as asked by smaller nations, a spokesman for the American delegation disclosed today.

TITO FOE URGES YANKS BE SENT TO YUGOSLAVIA

[Chicago Tribune Press Service]

San Francisco, Cal., May 11 — Constantin A. Fotitch, former Yugoslav ambassador to the United States and now a representative of the central national committee of Yugoslavia, pleaded today that British and American diplomats at the allied security conference here take a hand in the disposition of Yugoslav war prisoners and dispatch allied troops, "especially Americans," to Yugoslavia.

He said the troops were necessary to restore order and tranquillity in the country and thus assure free and unfettered elections thru which freedom and democracy will be restored in Yugoslavia."

Fotitch, who addressed a press conference attended by several hundred newspaper men, made public a petition to Secy. Stettinius, chairman of the American delegation, in which he charged that the communist partisan government of Marshal Tito is forcing Yugoslav prisoners of war to join Tito's national army of liberation or, as an alternative, "remain German soldiers, British prisoners of war."

These are the men, Fotitch said, who were members of the Yugoslav army, fighting the Germans from 1941 to 1943, when the Tito partisan government was established and won allied recognition. Yet, he said, they either have to pledge loyalty to the partisan Communists, or be regarded as Germans—their enemies.

Predicts Death Sentence

San Francisco, Cal., May 12 [Saturday] (AP)—Dr. Ivan Subasic, Yugoslav foreign minister, said today Draja Mihailovitch, Chetnik leader and former Yugoslav was minister, would be tried for collaborating with the Germans, and shot. In answer to a question as to what would happen to the Serbian guerrilla leader, Subasic said: "He will be shot." Then

KOREANS' PLEA TO BE STUDIED BY COMMITTEE

BY WILLARD EDWARDS
[Chicago Tribune Press Service]

San Francisco, Cal., May 11—A resolution calling for representation of the Korean provisional government at the world security conference was accepted today for official consideration by the committee on membership shortly after reports were received here that President Truman had interested himself in the Korean demands.

Mr. Truman was said to have received a complete outline of the Korean case together with a report on agreements alleged to have been reached at Yalta between the late President Roosevelt and Dictator Stalin affecting the future fate of the strategically located country of 25 million population which has been in Japanese hands for 40 years.

Dr. Syngman Rhee, president of the provisional government, said he believed the President's intervention had resulted in the decision to permit consideration of his resolution by the membership committee headed by Alvaro Bonilla Lara of Costa Rica.

The state department previously had refused to extend any recognition to the Korean group. A spokesman today said no action had yet been taken on a demand by Sen. Wheeler [D., Mont.] that the question of seating Korea be put to a vote by the delegates.

The resolution noted that Korea was the first victim of Japanese military aggression and that the Korean people never had ceased fighting against the Japs since 1905. A provisional government was established by the representatives of the 13 provinces during the nation-wide revolution of 1919. It has been supported and maintained in China.

SEEK TO PLACE PEACE-KEEPING ON WIDER BASIS

Exclusive Rule for the World Council Hit

[Chicago Tribune Press Service]

San Francisco, Cal., May 11—Proposals to broaden peace-keeping powers of the proposed international organization's general assembly were debated today at a closed meeting of an allied nations conference committee.

Amendments have been offered to permit the assembly to act concurrently with the security council in investigating matters deemed likely to endanger peace and to call security council members to account for council actions.

Delegates representing the United States, Russia, and Lebanon argued against giving the general assembly any new power that would detract from the effectiveness of the security council. Belgium and New Zealand led the argument in behalf of strengthening the assembly.

Victor Andrade of Bolivia, chairman of the political and security functions committee of the assembly, which is studying the problem, said that more than 20 amendments proposed by various delegations have been rewritten into nine basic questions on which committee members will vote. All the proposals would increase assembly powers and assembly influence on the security council. Any amendments voted upon favorably by the committee must be passed by a confernece coördinating commission and then be submitted to a plenary session for enactment.

Security council decisions on matters relating to peace and security would be subject to ratification or veto by the general assembly under one of the proposed amendments to the original Dumbarton Oaks plan.

BURGLARS GET 31 TIRES

Lawrence Oilearis, operator of a tire store at 10431 Michigan av., told police yesterday that burglars had taken 31 tires, valued at $296.

NAZI PRISONERS OFFER TO HELP U. S. FIGHT JAPS

A great many German prisoners of war at Fort Sheridan want to join the American army to fight the Japanese to earn the chance after the war to become American citizens, Col. George H. Cushman, commandant, said yesterday.

Col. Cushman said the request was made thru the prisoners' camp spokesman. He did not reveal how many prisoners were included in the group.

After the war, the spokesman told Col. Cushman, these prisoners would like to return to the United States, resume their status as prisoners of war and work as such for five years. They were curious to know, he explained, whether such service would not then entitle them to the privilege of United States citizenship which many of them are said to cherish. It is expected the offer will be rejected.

DIES OF FALL INJURIES

John Wall, 78, of 747 N. Clark st., died yesterday in County hospital from injuries suffered March 10 when he fell on the sidewalk at Chicago av. and Clark st.

O-G Naturalizer FLATS

"The shoe with the beautiful fit"

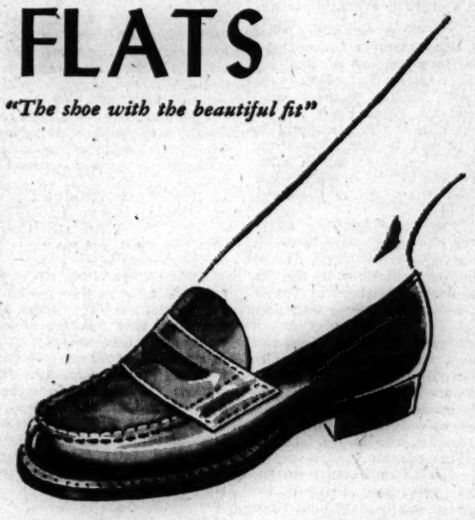

for smart casual wear

$6.95

For the busy Spring days ahead . . . when walking should be a pleasure . . . these fine casual shoes will really do a great job. Rugged antique brown and Palomino. Sizes up to 10.

You may now use Airplane Ration Coupons 1, 2 and 3

O'CONNOR & GOLDBERG

205 STATE ST., South, at Adams • 59 MADISON ST., West, near Dearborn

4616 SHERIDAN ROAD · 3300 LAWRENCE AVE. · 835 63rd STREET, EAST
4040 W. MADISON ST. · 1255 MILWAUKEE AVE. · 2752 MILWAUKEE AVE.
1147 LAKE ST., OAK PARK · 6348 HALSTED ST., SOUTH · 3225 ROOSEVELT ROAD

Not available at 23 Madison, East

ALL O-G STORES OPEN THURSDAY AND SATURDAY EVENINGS

Brucewood's GREAT SUMMER DRESS COLLECTION

is brilliant with style, color and value

$10.95

Here's gay style, vibrant color and air-cooled comfort to give you a serene and happy summer . . in sheers, ginghams, prints, seersuckers, piques, pastels and cottons. The kind of modestly priced selection that will delight both your heart and your pocketbook

Sizes 10 to 20, 38 to 42, 16½ to 24½, others from $8.95 to $49.95—7th floor

Maurice L Rothschild
State at Jackson

Enjoy Lytton's cool Dobbs WEEKENDER

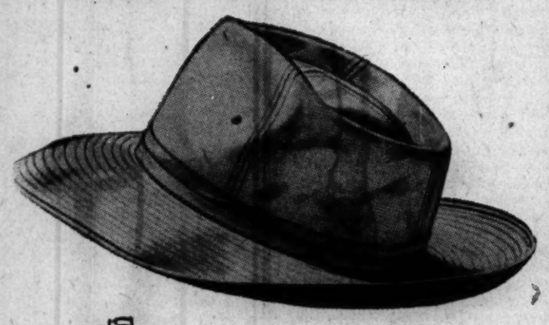

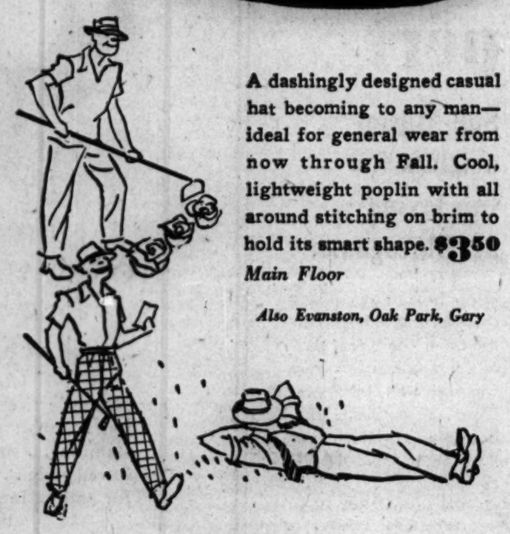

A dashingly designed casual hat becoming to any man—ideal for general wear from now through Fall. Cool, lightweight poplin with all around stitching on brim to hold its smart shape. $3.50

Main Floor

Also Evanston, Oak Park, Gary

THE HUB
Henry C. Lytton & co.

MAIL AND PHONE ORDERS FILLED—HAR 9000

The Ensenada SLACK SUITS OF FAMOUS RELON RAYON give you a world of style, quality & comfort for

$7.95

If there ever was a "most-for-the-money" buy . . this is it. You'll get more style, long wear and comfort out of this outfit than you ever dreamed possible at $7.95. Sun tan or beige shirts contrast with dark brown slacks . . or India cream and powder blue shirts contrast with dark blue slacks . . sizes 30 to 42

Men's sportswear department—4th floor

Boys' Ensenada slack suits, $5.95—3rd floor

MAURICE L ROTHSCHILD
State at Jackson

APPLICATION FOR $1,000-$7,500-$11,250 ACCIDENT INSURANCE POLICY

AND SUBSCRIPTION TO THE DAILY TRIBUNE

NOTE: For the sum of 25c preliminary term fee, plus 10c a month in advance thereafter, the Chicago Tribune makes available to its Home Delivery Subscribers and members of their families who reside in the same household, a $1,000-$7,500 Travel Accident Insurance Policy. Insurance coverage eventually increases to $11,250 on continuous renewal. Issued by Federal Life Insurance Co., Chicago. NO MEDICAL EXAMINATION. One policy to a person. Issued only to applicants over 10 and under 70 years of age.

Mail this Coupon to the Chicago Tribune. SEND NO MONEY. Accredited representative will call and collect 25c. Official Carrier will collect monthly thereafter for Insurance and Subscription. Insurance will lapse if subscription is stopped.

☐ I hereby order the Daily Tribune delivered to my home by Carrier six days a week, starting immediately, for which I agree to pay the regular rate.

☐ I am a Home Delivery subscriber and agree to continue.

Do you apply for this Accident Insurance Policy? .....
(PLEASE PRINT)

Your Name? ..... (First Name, Middle Name, Last Name)

Address? ..... (Number, Street) Apt.? .....

..... (City, State) Phone? .....

Your Age? ..... Date of Birth? ..... (Month, Day, Year)

Are You Blind or Deaf? ..... Are You Crippled? .....

Name of Person to Whom Insurance Is to Be Paid in Case of Your Death? (Beneficiary)

..... Relationship .....
(First Name, Middle Name, Last Name)

Applicant's Signature ..... (Sign in Own Handwriting)

NOTICE: Orders for Home Delivery of the Tribune are acceptable only from persons residing where such service is maintained and are subject to rejection by the Tribune. All applications for insurance are subject to rejection by the Federal Life Insurance Co. Insurance does not become effective until noon the date policy is issued.

Form A2735—8-44

Open Monday Night

COATS

CLEARANCE SALE

Coats accumulated from our early spring stock reduced. Coats can be worn all year around.

$125 Coats, Fur Trimmed .... Now $75
$50 Coats, Chesterfields .$35
$55 Coats, Fur Trimmed $38
$35 Topper Coats $25
$55 Dressy Coats $35
$30 Chesterfield Coats $20
$40 Twill Coats.$25
$35 Gabardine Coats $25

LEEDS, Inc.
222 N. MICHIGAN AVE.
½ Block North of Lake St.

THINKS DOENITZ MAY HAVE BEEN ALLIES' CHOICE

Hitler Vanished to Clear Way for Surrender

BY COL. CONRAD H. LANZA

The United States state department on May 2 made public the fact that Heinrich Himmler, Nazi assistant to Hitler, had entered into relations with Sweden with a view to surrender on April 24. Himmler asked the Swedish government to arrange for him to meet Gen. Eisenhower.

No meeting with Himmler took place. Instead there were meetings at Gen. Eisenhower's headquarters with other Germans. The inference is that Himmler was advised that in view of his classification as a war criminal he would not be received except as a surrendering criminal.

It also seems probable that Himmler was advised that no representative of Hitler would be acceptable.

Arranged Hitler Disappearance

Count Folke Bernadotte, the Swedish emissary, reported on May 1 having delivered the state department's reply to Himmler. He did not say where or when he had delivered it.

The German government accepted the terms of the American note. It immediately arranged for the disappearance of Hitler and his close arch criminals. There was precedence for such action, for President Ebert, the first president of the Weimar republic, was removed in 1925 by what appears to have been political murder, his services then being superfluous. As in the case of Ebert, Hitler's disappearance was made to appear in an honorable light.

As soon as Hitler had disappeared and the allies were reasonably sure he was dead, which may be the fact, no difficulty arose as to Gen. Eisenhower receiving German representatives. They arrived at his headquarters May 4.

Why So Long?

The French Gen. Sevez, who took part in the meetings with the German representatives, said the discussions continued thru May 6 and late into that night. There must have been something to discuss other than a willingness to surrender, which the Germans had agreed to do before they arrived.

When Hitler "disappeared," Adm. Doenitz took his place, asserting that Hitler had appointed him to replace him, should the occasion arise. This seems doubtful. Hitler had appointed successors but always did it openly. Nothing like this happened this time. No document has been produced, or its existence claimed.

Doenitz' broadcast May 8, in which he reported a willingness to stay on as fuehrer, should the allies agree, leads to a suspicion that when Himmler was turned down the allies may have suggested Doenitz as one with whom they were willing to deal.

Not Linked to Atrocities.

Just after Doenitz' assumption of the office of fuehrer was announced, British press reports said that his record was clear of connection with Nazi atrocities. He had confined himself to his business of running the submarine campaign and was considered as an honorable adversary.

Doenitz' broadcasts comment on the fact that he took office solely to save as many German lives as possible by surrendering a hopeless situation. He went right about this, just as if he had been told in advance what steps to take. His principal efforts have been to direct the surrender of German troops to Americans and British, instead of to Russians.

2,400 B-29S MAY HIT JAPAN, SAYS DOOLITTLE AIDE

[Chicago Tribune Press Service]

LONDON, May 11—Air warfare on a greater scale than the devastating attacks made in Europe is to be unleashed against Japan, and the armadas of raiders may include 2,400 Super Fortresses at a time, it was predicted here today by the United States 8th air force.

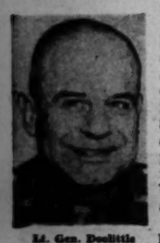

Lt. Gen. Doolittle

Lt. Gen. Doolittle, commander who led the famous Tokyo raid on April 18, 1942, forecast that the pattern of basic strategy in Pacific war will follow that of Europe—the weakening of the enemy's power to resist by air assaults and then occupation by ground forces.

It was Doolittle's deputy commander and chief of operations, Maj. Gen. Orville A. Anderson, who said that Japan will be hit by Super Forts on a scale exceeding even the more than 2,400 8th air force Flying Fortresses and Liberators which scourged Europe. The Forts and Liberators will be relegated to the medium bomber class in western Pacific operations, he added.

7 POINT FUR STORAGE

On valuation up to $150

1. Insurance
2. Inspection
3. Brushing
4. Combing
5. Storage
6. Fur Vacuuming
7. Bonded Messenger

$3

Phone DEA. 0440 or 0411

MYSELS FURS

Since 1915

152 N. State, 4th Fl.

Fight Japs with Mines and Bombs

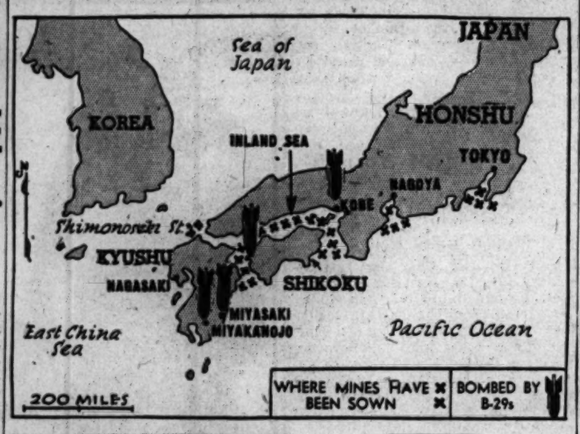

2 QUISLING AIDS END LIVES; THIRD YIELDS TO SIEGE

Allies Withdrawing 400,000 Germans

OSLO, May 11 (AP)—Vidkun Quisling's police minister Jonas Lie and Police Chief Henrik Rogstad reportedly committed suicide by shooting tonight in a bunker outside Oslo where they had barricaded themselves against patriot forces since liberation day.

Their companion, Quisling's minister of justice Sverre Riisnaes, walked out of the "fortress" to surrender to home front units and report that Lie and Rogstad had just shot themselves thru the head with pistols. Patriot leaders said he apparently had refused to join in a suicide pact.

Apparently Drunk

Home front leaders said Lie apparently was drunk when he shot himself. He was known to have taken 50 bottles of liquor with him when he and his cohorts retreated to the barricade, which was on a suburban estate.

[Dispatches from Oslo Thursday said a fourth Quisling aid, K. Kanerurd, justice of Quisling's high court, also was besieged in the bunker. His fate has not been revealed.]

The time of arraignment of Quisling on treason charges remained indefinite. He was reported alternately weeping and tearing apart the furnishings of his cell.

Josef Terboven, German commissioner in Norway, has committed suicide.

Nazis and Patriots Clash

A sharp fight between home front forces and a small group of German SS men and "Hirdmen" [Norwegian Nazis] took place in the downtown area of Oslo, where the Nazi group had hidden in a building. Patriots swarmed to the roof from adjoining buildings and killed an undetermined number of SS and Hirdmen in a four hour battle.

British Brigadier Gen. Richard Hilton, chief of the allied control commission in Norway, announced that the 400,000 Nazi troops in Norway at the time of its capitulation were withdrawing from all towns to concentration points thruout the country, where they will await return to Germany.

Hilton said a full air borne division of British and Norwegian troops had arrived in Norway and had taken posts at strategic points.

Russian troops in Norway's far northern provinces have stopped their advance in Finnmark, Hilton said, adding that a demarcation line had been fixed between the soviet union and the western allies.

B-29s Lay Blockade

GUAM, May 12 [Saturday]—(AP)—American Super Forts are sowing Japan's harbors and Inland sea with mines in a gigantic operation to disorganize Nippon's shipping while fleets of B-29s hammer the enemy's homeland factories and air fields.

Maj. Gen. Curtis E. LeMay, commander of the 21st bomber command, said the Super Forts started on March 27th the first attempt in military history to lock a maritime nation in a complete aerial mine blockade. The largest operation was carried out in support of the Okinawa invasion.

The B-29s, each carrying about 10 tons of mines, in nearly a dozen night missions from Tinian bases have planted explosives in the Inland sea and the harbors of Tokyo, Nagoya, and other major Japanese cities.

Operations to plant the mines and maintain a close reconnaissance to replace explosives swept up by the Japanese, are directed by Brig. Gen. John H. Davies of Piedmont, Cal., with the coöperation of the navy which supplies the mines. Davies led the first mission.

Nearly 150 Super Forts from the Marianas yesterday blasted the Kawanishi seaplane plant near Kobe only a few hours after 400 B-29s devastated Japan's oil reserves and fuel plants at Tokuyama and Otake, on Honshu, and at Oshima.

A smaller fleet of the giant bombers also attacked the Oita and Saeki air fields on Kyushu Island, and later another force of around 50 B-29s bombed the Kyushu industrial cities of Miyakanojo and Nittigahara, and the oft-hit Miyasaki air field.

FORMER SPANISH PREMIER FREED FROM GERMANY

LONDON, May 11 [Reuters]—Don Francisco Largo Caballero, former premier of republican Spain, deported to Germany during the occupation of France, has been liberated by allied troops and will shortly arrive in Paris, according to the Swiss radio.

Caballero, once a plasterer who became minister of labor and leader of the Socialist party in Spain, was several times imprisoned for his views under the monarchist regime. He was a member of the administrative council of the international labor office.

Police Report Prisoner Confesses 75 Felonies

Joseph Davis, 35, was arrested yesterday by police, who said he confessed 75 robberies and burglaries on the north side.

TRIBUNE BRINGS MESSAGES FROM YANKS ABROAD TO FOLKS AT HOME

Chicago Tribune war correspondents have sent by wireless or cable the following messages from Chicagolanders on the various war fronts to relatives and friends. Additional messages will appear on future Saturdays in The Tribune.

6TH ARMY, MANILA

MRS. M. H. HERMANN, 6868 Northwest highway, Chicago, from her son, Maj. Richard Hermann: "I am fine and everything is going along all right. All my love to you on Mother's day."

MRS. GRACE SLATTERY, 5224 N. Glenwood av., Chicago, from her son, Corp. Roy Stogner: "Setting up signal installations in southern Luzon is taking me to some very interesting places."

MRS. L. J. McGUCKIN, 6658 Woodlawn av., Chicago, from her son, Pvt. Francis McGuckin: "I am doing well in southern Luzon. All my love to you and L. J."

MR. AND MRS. WILLIAM WHALEN, 300 W. 31st st., Chicago, from their nephew, Pvt. James Aurience: "I have been seeing plenty of excitement on southern Luzon and everything is fine."

MISS MARGARET WELSH, 3110 W. Polk st., from her brother, Pvt. Frank Welsh: "Greetings from southern Luzon. I am in the best of health."

PAUL SHABATURA, 1518 N. Oakley av., Chicago, from his brother, Pvt. Donald Shabatura: "Everything is fine. I am having unforgettable experiences. Home and you seem quite near."

MRS. EVELYN GAWRILUK, 1121 Grove av., Downers Grove, Ill., from her husband, Pvt. Victor Gawriluk: "I wish you could join me for a birthday party over here. Love."

MRS. MARJORIE POLAND, 6540 S. Lorel av., Chicago, from her husband, Pvt. Donald Poland: "Hyah, honey. How's our son? Looking forward to seeing him. Love always."

JOE MARKEL, 6740 Clyde av., Chicago, from his brother Staff Sgt. Bernard Markel: "I hope this finds you well. I am fine and still at the same place."

MR. AND MRS. PHIL WOLF, 1516 S. Spalding av., Chicago, from their son, Corp. Bert Wolf: "I am doing fine. Don't worry about a thing. Love to you and Tiby."

JERE MIERAS, 10736 Avenue C, Chicago, from his father, Robert Antisbale: "Thinking of you here in Manila. Will see you soon."

MRS. EDNA ARONSON, 7945 Princeton av., Chicago, from her son, Pvt. Orville Aronson: "Hello, mom, and dad. Hope to be home soon. Loads of love."

HAZEL CURTIS, 1755 N. New England av., Chicago, from her husband, Master Sgt. Robert Curtis: "Still hoping to make it for the anniversary. Love and kisses."

MRS. E. H. SCHULTZ, 4341 S. California av., Chicago, from her husband, Pvt. Edwin Schultz: "Feeling fine. Miss you and Nan very much. All my love."

MRS. B. LOWENTHAL, 6800 Sheridan rd., Chicago, from her son, Pvt. Gene Lowenthal: "All my love for the very special occasion of Mother's day.

ANITA RUBIN, 1221 Dempster st., Evanston, Ill., from her cousin, Louis Perkovio: "Everything is fine. Hope you are in good health. Letter follows."

MRS. CARL GEFFE, 5227 Brown st., Skokie, Ill., from her son, Pvt. Alfred Geffe: "Wish you a very happy Mother's day from your son, Alfred."

MRS. ROBERT KLEE, 471 Fayette st., Hammond, Ind., from her son Corp. Albert Castetter: "Greetings from your son on Mother's day. All my love."

MRS. JAMES DIETRICH, 8512 S. May st., Chicago, from her husband, Sgt. James Dietrich: "Darling, this will let you know I am doing fine. Love."

10TH ARMY, OKINAWA

MRS. D. O'CONNOR, 8139 Honore st., Chicago, from her brother, Corp. Donald F. McNamara: "Feeling fine. Miss you a lot. Hope to be home before too long. Love and kisses."

WALTER BRYK, 3751 Wood st., Chicago, from his son, Corp. Joseph Bryk: "Got my wish. Saw some geisha girls on Okinawa. Hope to see you soon."

MRS. MILDRED ATKINS, 212 Center st., Elgin, from her husband, Pvt. Ovid V. Atkins: "Just trying to get this over and get home to my dear wife and son. Hello and luck."

MR. AND MRS. EDWARD KOSAZKA, 5519 Cermak rd., Cicero, from their son, Sgt. Edward Kosazka: "Am sending all my love. Everything going swell out here."

MRS. MILDRED WILLIAMS, 1415 W. 58th st., Chicago, from her husband, Corp. Raymond Williams: "Happy anniversary, sweetheart, miss you lots, all my love."

MR. AND MRS. EDWARD VICHA, 541 Normal pkwy., Chicago, from their son, Corp. Frank Vicha: "Regards to all back home. Everything all right out here."

MR. AND MRS. A. G. THOMAS, 4256 Lincoln av., Chicago, from their son, Corp. Melvin Thomas: "Regards to all back home. Everything all right out here."

MR. AND MRS. THEODORE WELLANDER, Sycamore, Ill., from their son, Pvt. Wesley Wellander: "Greetings and love to all. Everything is fine with me."

MRS. ELSIE BYERS, Route 1, Valmeyer, Ill., from her son, Pvt. Russell Byers: "Mother, I am well. Take care of things until I get back. Love."

FRIENDS IN OTTAWA, ILL., from Sgt. Robert O'Connor: "Regards to every one back home. Things going good here."

MRS. D. MUCCIANTI, 710 S. Claremont av., Chicago, from Charles Petit: "Things going fine here, and I miss you very much."

1ST ARMY HDQ., GERMANY

DR. J. P. ALLEN, Beloit, Wis., from his son, Capt. Judd Allen: "I saw night and day last week—Buchenwald and Paris. Will never forget either. All's well."

MRS. SHIRLEY L. WRIGHT, 2323 W. 112th st., Chicago, from her husband, Capt. T. S. Wright: "Everything fine over here. Kisses to you and Theoley. Shall write later."

MRS. JOSEPH SZEPLAKAY, 6131 Ray av., Hammond, Ind., from her son, Tech. 3d Grade Frank Szeplakay: "Dearest Mom, feeling fine. Would like to see you soon. I hope my wish is granted. Love."

MRS. GEORGE KLINE, 4451 N. Monticello av., Chicago, from her son, Sgt. Marvin T. Kline: "Dear Mom, the war in Europe is finally over. I am feeling fine. Love to you all."

MRS. JOSEPHINE MOTE, 909 Sherman av., Evanston, Ill., from her son, Tech. 3d Grade Forrest W. Mote: "All my love on V-E day. Best wishes for Mother's day. Everything is O. K. Love."

MRS. WILLIAM MAXEY, Green Bay, Wis., from her husband, Lt. William W. Maxey of Polo, Ill.: "V-E day is here at last. I am feeling fine. Give my love to our folks. Love."

SUPREME HDQ., PARIS

LORENE FARRELL, 5540 Pensacola av., Chicago, and LOUIS WALLEGA, 49 W. 32d pl., Cicero, Ill., from friend and son, Pvt. Stanley R. Walega: "I got the war won and am coming home soon. Love, Stanley."

MRS. GEORGE KERSERIC, 4149 Cermak rd., Chicago, and MRS. MARY KERSERIC, 3905 W. 31st st., Chicago, from husband and son, Sgt. George D. Kerseric: "Am well and thinking of you. Happy Mother's day. Enjoying myself in gay Paris. Love, George."

MRS. ELEANOR LUCKMAN and MRS. CATHERINE LUCKMAN, 1815 N. Mason av., Chicago, from husband and son, Pvt. Robert J. Luckman: "In Paris enjoying V-E day. Will write later and tell you all about it. Love, Robert."

MRS. WILLIAM LATOS, 378 N. Hamlin av., Chicago, from her son, Corp. George S. Foye: "In Paris on V-E day. Enjoying a pass and feeling like a million. However, prefer Chicago celebrations. Love, George."

MRS. FLORENCE MARKS of 5052 Winthrop av., Chicago, and MRS. ANNA MARKS, Route 1, Henderson, Mich., from husband and son, Tech. Sgt. Carl F. Marks: "It's a beautiful day here in Paris but I wish I were with you in Chicago. Love, Carl."

Socialist Warns Umberto to Keep Away from Milan

ROME, May 11 (AP)—Prince Umberto of Italy has been warned by a Socialist member of the committee of national liberation that he might be executed if he returned to Milan. Addressing a Socialist mass meeting, Sandro Pertini declared: "Let all men responsible for our ruin know that there is a Piazzo Loreto in Milan." Piazza Loreto is where the bodies of Benito Mussolini and other Fascists were displayed.

German Camp Survivors Listed, Commons Told

LONDON, May 11 [Reuters]—Rolls of survivors in German concentration camps are being prepared and will be sent to the governments concerned, Arthur Henderson, financial secretary to the war office, told parliament today. He said he would arrange for supreme headquarters, allied expeditionary force, to be consulted as to the best way of making use of the records in tracing missing relatives.

CRUSH CZECH POCKETS, FIGHT BERLIN TERROR

LONDON, May 12 [Saturday]—(AP)—Russian armies, slicing up nazi troops resisting Germany's unconditional surrender in Czechoslovakia and northern Austria, made three junctions with American forces yesterday while the Red army wrestled with nazi sabotage in ruined Berlin.

Soviet forces in the German capital battled waves of fires set by nazi "werewolves" and extricated the bodies of hundreds of German civilians from flooded subways where they were drowned in last act nazi terrorism.

While fighting went on more than three days after Germany's official surrender, the soviet high command announced that along the entire former eastern front 560,000 enemy prisoners had been seized Wednesday thru Friday.

45 Generals Captured

The nightly soviet war bulletin revealed that the entire Courland peninsula of Latvia had been occupied following the total surrender of German forces in the Baltic states, while the Vistula river delta east of the port of Danzig also was freed of enemy forces.

Forty-nine German generals were among the thousands of German prisoners captured on all fronts in the last three days, Moscow said.

In Czechoslovakia, Marshal Konev's 1st Ukrainian army west of liberated Prague linked with American troops near Rokycany, nine miles east of Pilsen, while Marshal Malinovsky's 2d Ukrainian army also made a linkup below Prague in the area northwest of Ceske Budejovice.

Wipe Out Last Pockets

Malinovsky's troops also occupied Gmuend and Zwettl in Austria near the Austro-Bohemian frontier 45 miles northeast of Linz.

In this area, a third junction was effected with American forces, Moscow said.

The German resistance in Czechoslovakia was being offered by Field Marshal Ferdinand Schoerner's "middle army groups," but the soviet command threw powerful armored and storm forces into the battle to wipe out the last nazi pockets.

BUSCH ASSERTS HE'S IN CHARGE OF NAZI UNITS

LONDON, May 11 (AP)—Field Marshal Busch proclaimed over the Flensburg radio tonight that he had been placed in command of German forces in Schleswig-Holstein and northern Germany "to maintain order and discipline and assure supplies to the army and civilian population."

The broadcast by the Flensburg station, which presumably is under allied control altho it has been used repeatedly for official German announcements, said Busch had been appointed by Grand Adm. Doenitz "with the agreement of British occupation authorities."

There was no immediate explanation as to why a German general should be named to command troops who are presumed to be prisoners of war.

TOMORROW IS MOTHER'S DAY

Just picture MOTHER'S delight when you give her

ANDES CANDIES

You see her in War Bond booths, at the Red Cross or Veterans' Hospital. She's Mother, lady soldier, who's doing her job—giving heart and help wherever she can. Remember her tomorrow. Remember Andes for a gift of sweet thoughtfulness!

Sorry—no mail orders

Andes Candies (THE PEAK OF ALL)

50 SHOPS IN CHICAGO AND SUBURBS

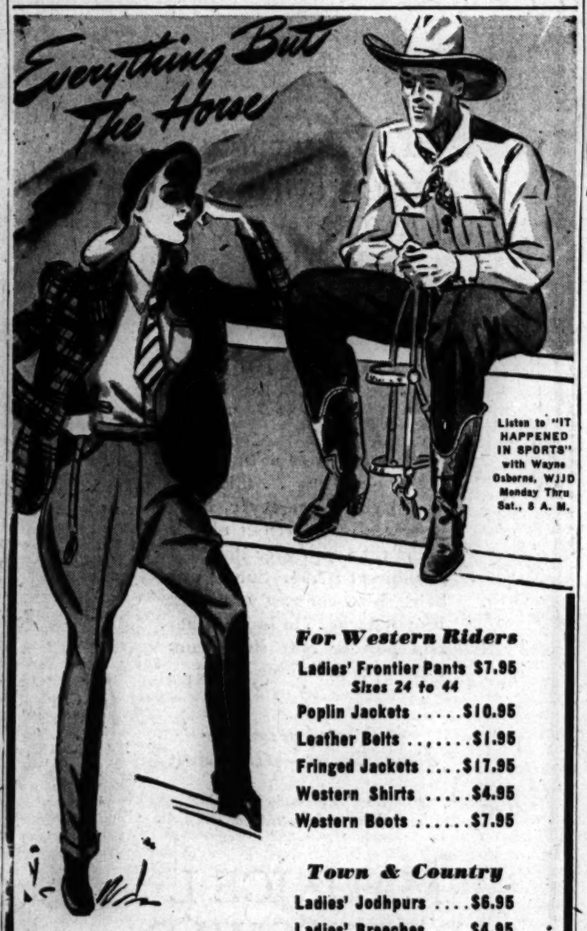

Ask About Bailey's Tailor-made Riding Clothes

For Western Riders

Ladies' Frontier Pants $7.95 Sizes 24 to 44
Poplin Jackets $10.95
Leather Belts $1.95
Fringed Jackets $17.95
Western Shirts $4.95
Western Boots $7.95

Town & Country

Ladies' Jodhpurs $6.95
Ladies' Breeches $4.95
Men's Jodhpurs $7.95
Men's Breeches $5.95
Riding Shirts $2.50
Pigskin Gloves $4.95

*Also Western Saddles, Crops, Navajo Blankets, Bits, Bridles, Halters, Stable Blankets and Sheets for the Horse.

*FREE ON REQUEST. Ask or write for Bailey's Booklet, "Guide to Academies, Riding Stables and Bridle Paths" in Chicagoland.

103 N. Marion Street Oak Park

BAILEY'S

627 Davis Street Evanston

LOOP—25 W. VAN BUREN ST.

Loop Store Open Every Evening—Sundays 'til 5 P. M.

pert

Sue Mason original for fun loving Jr. Chicagoans

Go out in the sun in gay checked gingham—a button-down one-piece playsuit, a dirndl skirt. Prettily trimmed with Irish lace. Brown, green, black, blue, or red with white. Sizes 9 to 15.....10.95

Jr. Chicagoan Sports Shop Fourth Floor . . State

MANDEL BROTHERS

TRI-PHI JUNIOR MISS DRESSES

$8.95

Leave it to Tri-Phi to whip up the loveliest summer "coolers" you could ever hope to find. They're here in gay colors—in pastels—in all the charming simplicity that you want for the days ahead. The price is as easy to take as the dresses

Sizes 9 to 15; other dresses to $25—3rd floor

Maurice L Rothschild

State at Jackson

Brook-haven

STONEWALL TWEED SUITS for graduation day

$25

Not only tweeds but smart cheviots, too . . with the famous Stonewall stamina . . and the famous Brookhaven style . . a perfect combination for graduation day and all the days that follow

Sizes 16 to 22 years . . cadet sizes 12 to 18 are $22.50—3rd floor

MAURICE L ROTHSCHILD

State at Jackson

U.S. 40TH DIVISION LANDS ON NORTH MINDANAO COAST

Forge Pincer on Major Japanese Force

MANILA, May 12 [Saturday]—(AP)—Strong elements of the United States 40th division have made a landing on the north coast of Mindanao Island in a new move to entrap the principal Japanese force remaining in the southern Philippines.

This was the third landing on Mindanao to be made by American forces. Ir announcing the operation, Gen. MacArthur today said troops landed in the rear of an enemy force and caught it out of position.

This enemy force, in the interior province of Bukidnon, has been threatened by the second landing contingent which had been moving northward from its beachheads on the southwestern coastal area.

Between Two Forces

Besides being surprised by the 40th division attack, the Japanese elements had their local defenses disrupted by guerrillas. The new move, MacArthur reported, left them "incapable of serious resistance."

This puts the Bukidnon enemy between two converging Yank forces, one moving up from the south and the other down from the north. The new landing force quickly consolidated its beach positions and drove four miles inland.

An army spokesman disclosed that guerrillas under Col. Wendell Fertig landed two weeks ago at Butuan bay on the north central Mindanao coast in the first amphibious guerrilla operation under cover of American naval guns, and had been harassing the Japanese positions in that area. Other guerrillas were jabbing at the Nipponese in the Agusan valley, in far northeastern Mindanao.

Gain Two Miles on Tarakan

MacArthur also reported the Japanese garrison at Davao, in Mindanao, had been cut off from an escape route to the interior by the 31st United States division—the force moving northward—and is under attack by the 24th division, which captured Davao. The 24th also has been moving northward from the Davao area.

On Luzon Island two American columns converging on Ipo dam, one of the facilities supplying Manila with water, were less than four miles apart.

Australian and Dutch forces pushed forward two miles on Tarakan Island, Borneo, to within one and one-half miles of Karoengan, near the southern tip. The Japanese still were fighting stubbornly in the center of the island.

CHINESE SAYS COUNTER-DRIVE ON JAPS IS NEAR

CHUNGKING, May 11 (AP)—The smashing of the Japanese drive on the United States air base at Chihkiang and counter-attacks along the entire Hunan province front are only preludes "to a general Chinese counter-offensive," an army spokesman declared tonight.

Already, the high command declared, Chinese troops are six miles northwest of Paochinp, the big Hunan province base 125 miles east of Chihkiang from which the Japanese mounted their ill-fated drive.

The north and south pincers of a broad Chinese movement closed on the main highway about 40 miles west of Paoching, trapping large numbers of the enemy, the spokesman declared.

Paoching itself was in ruins after 100 U. S. air fore bombers unloaded 100 tons of high explosives on the ity Wednesday in one of the heaviest aerial blows of the war in China.

Nazi U-Boat Surrenders to Canadian Bomber

HALIFAX, Nova Scotia, May 11 (AP)—A German submarine has surrendered to a Newfoundland based Canadian Liberator in the north Atlantic, eastern air command headquarters announced tonight. The plane kept up a vigil over the submarine for several hours until surface vessels arrived.

Near Objective on Okinawa

(Stories in adjoining columns)

Mindanao Drive in Midwest Terms

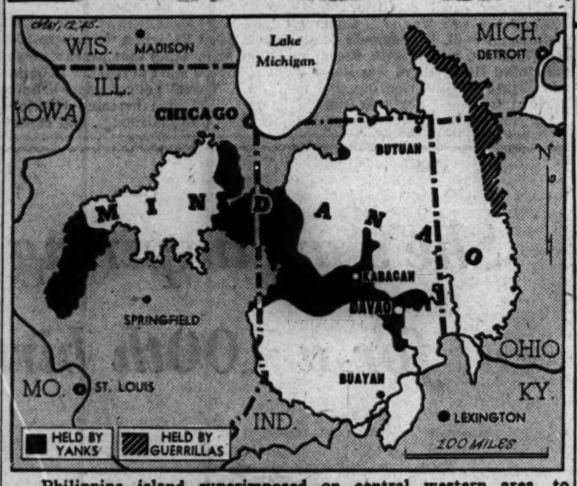

Philippine island superimposed on central western area, to indicate extent of Yank campaign across Mindanao.

Britons Will Pay to See U-Boats That Give Up

LONDON, May 11 [Reuters]—Britons will view the two surrendered U-boats at Portland, southwest England, for a small admission charge, the admiralty announced today. The money will go to charity. By nightfall tonight, 13 U-boats had surrendered, eight inside British harbors.

RADIO STOLEN FROM HOME

A radio, valued at $25, was stolen yesterday from the home of George Kennsley, 60 W. 76th st., he reported to police.

Swiss and Alsatians Riot; Border Closed

BASEL, Switzerland, May 11 (AP)—Rioting by Swiss and Alsatians attacking frontier guards from both sides in demonstrations for the resumption of free movement across the border resulted in the closing of the frontier at Lysbuechel today after several of a crowd of 500 were injured.

YANKS ADVANCE HALF A MILE ON SOUTH OKINAWA

GUAM, May 12 [Saturday] (AP)—Despite heavy Japanese aerial assaults and numerous counter-attacks and infiltration attempts Thursday night, the United States 10th army mounted a strong attack yesterday morning and advanced up to half a mile along the southern Okinawa front.

The 6th marine division advanced 800 yards south of the newly bridged Asa river mouth, which put it within half a mile of Okinawa's capital city, Naha.

The initial assault also carried leathernecks, presumably the 1st division, to rugged ground overlooking Shuri, Okinawa's second largest city, a little east of Naha. These marines probably were within half a mile of Shuri.

Hand to Hand Duels

Ground fighting was so fierce that 77th division infantrymen engaged in hand to hand duels with Japanese as they moved forward thru rugged terrain in the center of the front. On the east the 96th division, rested and returned to the front, was gaining slowly against strong resistance. This was the first announcement that the 96th division, taken from the front early this month, had returned to combat.

Yesterday's full scale offensive was launched at 7 a. m. despite many Japanese counter-attacks and infiltration attempts during the night. It was preceded by large scale artillery and naval bombardment and aerial bombing.

Three Ships Damaged

The series of Japanese aerial attacks on American forces both on and lying off Okinawa damaged three light naval units, Adm. Nimitz said in today's bulletin. More than 40 attacking planes were shot down.

Nimitz also reported 612 Japanese were killed Thursday, increasing enemy dead on Okinawa to 39,469.

He disclosed navy casualties from start of the Ryukyus campaign March 18 thru Wednesday totaled 6,853. These were 1,283 officers and men killed, 3,498 wounded, and 2,072 missing. His last report on navy casualties, May 2, listed 5,551 casualties, included 1,131 killed.

HELL ON WHEELS UNIT SLATED FOR TOKEN BERLIN OCCUPATION

Maj. Gen. White.

WITH THE 9TH ARMY IN GERMANY, May 11 (AP)—At least one American division, probably accompanied by a selected squad of war correspondents, will participate in the token occupation of Berlin in the near future, it was indicated here tonight.

There seemed to be reason to believe the outfit selected would be the crack 2d armored [Hell on Wheels division].

Commanded by Maj. Gen. I. D. White of Des Moines, Ia., the division fought in Tunisia, Sicily, and the campaign across Europe.

At first there were reports that correspondents would not be permitted to accompany the occupying division, but it was later indicated that a group of pre-war foreign correspondents with Berlin backgrounds would be taken along rather than field war correspondents who have been following the division's war activities.

Glassford Heads Naval Force Off North Africa

ALLIED HDQ., MEDITERRANEAN, MAY 11 [Reuters]—Vice Adm. William A. Glassford has succeeded Adm. Kent Hewitt as commander of the United States naval forces in northwest African waters. Adm. Hewitt has returned to the United States for a new assignment. Glassford was President Roosevelt's personal representative at Dakar, Africa.

Mandel's Store Hours Today, 9:45 to 5:45

Two for Mother

handbag and gloves of rich black leather

Pouchy handbag of genuine goatskin with two tophandles. Black, also brown. Including 20% Federal Excise Tax.....10.20

Slip-on gloves of glace leather with self applique-trim. Black.....$5

Mail Your Order or Call State 1500

MANDEL BROTHERS

HANDBAGS and GLOVES . . FIRST FLOOR . . STATE

STEVENS

16.95

So Easy to Slip Into

our flattering wrap-around dress—side draped—polka dotted!

No fuss—no bother to this little dress—just slip it on like a coat (it won't touch your hair)—button it at the waist in one simple gesture—and there you are—cool and collected for any summer day. Its side-draped, set-in belted silhouette is perfect for most any figure—its bright White polka dots are super-fresh against Navy, Pink, Aqua and Yellow. 10 to 20. 16.95

Sorry, no phone orders!

Stephanie Shop—4th Floor

Chas. A. Stevens & Co.

State Street Open 9:45 to 5:45

GIVE MOTHER A HAT ON HER DAY!

Artfully Ageless Hats

FOR DARLING MOTHER!

$5 to $15

We have a beautiful selection of youthful women's hats for MOTHER—the prettiest girl in the world! Cool hair braids, light airy straws in white, black, brown and toast. They come in a range of styles from small brims to medium sailors. Your hat is here for you. Headsizes 22 to 24 inch.

FIFTH FLOOR—STATE.

To the prices of our merchandise will be added an amount approximately equivalent to the Retailers' Occupational Tax.

The Door to Thrift

NETCHER'S BOSTON STORE

Mandel's

ROSEWEB

spring print in sea shell shades

A seaside print to delight your heart and brighten your spring wardrobe. In soft seashell shades—pink, powder blue, or lime. It's a coat dress with figure-slim lines punctuated by a full pleat bow. Sizes 12-20. 12.95

Mail your order or call State 1500

MANDEL BROTHERS

Pin Money Dresses . . Fourth Floor . . Wabash

As a tribute to you ex-servicemen

HERE'S AN "HONORABLE DISCHARGE" BUTTON with our compliments

Bring your discharge papers to our 2nd floor

A "LANDSLIDE" OF QUALITY SUITS

on our 2nd floor

$40 $50 $60

Not only a "landslide" in numbers . . but a "landslide" in style, quality and value, too. You'll see worsted suits, flannel suits, tweed suits, cheviot suits, sharkskin suits, herringbone suits, glen plaid suits, checked suits, solid-tone suits, striped suits . . quality suits until you'll say "landslide" is really putting it mildly

Other quality suits $35 to $90, in sizes way up to 58 long stout

GABARDINE SUITS IN WIDE SELECTIONS

$50

6TH FLOOR

MAURICE L. ROTHSCHILD

State at Jackson

TELL ARMY PLAN FOR STERN RULE OF BEATEN NAZIS

Gen. Clay Is to Supervise Military Control

Washington, D. C., May 11 (AP)—A special intelligence section to detect and "ruthlessly" suppress any Nazi underground activities will be part of the United States military government in the American occupation zone of Germany.

Lt. Gen. Clay

This was disclosed today in a war department announcement of plans for the United States group which will form a part of the allied four power control council for Germany.

The American unit will be divided into 12 major divisions, corresponding generally to the ministries of the German central government.

Gen. Eisenhower will be the representative on the council as agreed upon at the Yalta Big Three meeting.

Lt. Gen. Lucius Clay will serve as deputy to Eisenhower and also will be "deputy military governor for Germany," the department said, without amplifying this latter reference.

Planned With Allies

Clay, a West Pointer, was attached to the office of war mobilization and reconversion until last month, when he was transferred to supreme allied headquarters.

The announcement said that United States army, navy, and air forces had perfected over a period of many months and in coördination with the British, Russians, and French a "program to impose a stern military government over all of Germany and to carry out the policies agreed upon at Yalta." It did not, however, officially define the area of American occupation.

[The American occupation area was published in The Chicago Tribune Thursday.]

The creation of the intelligence section was a sample of this decision for stern control.

All Responsible to Clay

Each of the 12 divisions will share responsibility in purging all public agencies and industries of Nazis, but the over-all intelligence section, "answerable directly to Gen. Clay, will maintain general supervision over the entire denazification program," the department said. Then it added:

"This intelligence section will also maintain surveillance over all German agencies and provide assurance that activities by Nazi underground, 'werewolves,' and the like will be ruthlessly suppressed."

Also directly under Clay will be two other sections, public information, and public relations. The former section, said the department, "will control all forms of public expression in Germany, including newspapers, radio, magazines, and other publications and motion pictures." It likewise "will deal with the dissolution of the propaganda ministry of the notorious Goebbels and the establishment of an unbiased and truthful press and radio system."

Foreign Publications Banned

OWI Director Elmer Davis yesterday announced that all foreign publications, films, and business enterprises will be banned from Germany.

Public relations will be concerned with issuing announcements, accreditation of correspondents, and press censorship. Regarding the latter, the department said:

"Censorship in the American zone will be solely on the basis of military security."

A reparations, deliveries, and restitution division will supervise carrying out in the American zone policies agreed upon in the control council dealing with activities "suggested by its title," said the department.

"Tremendous tasks lie ahead of the economic division, which will deal with such problems as food, agriculture, and forestry, fuel, and mining, price control and rationing," the department said.

Nazis to Feed Selves

"This division will see to it that the Germans are forced to exert all efforts to feed themselves, and also to ensure that the liberated united nations are given first consideration on essential commodities."

An internal affairs and communications division will include among other duties supervision of public safety and control of civil police forces. This unit, said the announcement, "will concern itself with elimination of the dreaded secret police."

Other divisions will include:

POLITICAL—Dealing with foreign affairs, domestic political matters, protection of American interests in Germany, and reporting political intelligence.

TRANSPORT—Regulation of traffic movements, supervision of rail, highway, and inland water transportation and port and coastal operations.

Problem of Repatriation

PRISONERS OF WAR AND DISPLACED PERSONS—"Millions of citizens of the united nations have been held prisoner in Germany" and these must be cared for and repatriated speedily.

MAN POWER—Charged with dissolving the "notorious nazi labor front and laying the groundwork for the normal growth of democratic labor organizations and practices."

LEGAL—Jurisdiction over prosecution of war criminals and the exercise of "proper control over allied military courts, German ordinary and military courts, and prisons."

2,500 Yanks to Start Home; How the Point System Works

Discharges Today

Washington, D. C., May 11 (AP)—The first of 1,300,000 soldiers to be released from the army within a year under the new point rating plan will leave for home tomorrow.

The war department said today that about 2,500 men—long time veterans of the fighting on all fronts—will be handed their discharge papers during the day, little more than 48 hours after the point rating system was made public.

The men are among an estimated 216,000 troops eligible for discharge who are now in the United States under the rotation system for rest and recuperation.

All High Point Men

All of the 2,500, the war department said, have high point scores for length of service, overseas duty, combat and parenthood. A minimum of 85 points is necessary for discharge.

The 17 separation centers at which the men will be released are scattered thruout the nation. The men are sent when possible to the ones nearest their homes for discharge. Five additional centers soon will be placed in operation.

The war department, meanwhile, reported that a survey shows approximately 70 per cent of the men in the army probably will work for employers after the war; about 8 per cent plan to attend school on a full time basis, and another 13 per cent expect to be self-employed after their discharge.

Expect to Resume Jobs

On the basis of the survey, about 2,500,000 men expect to go back to their pre-war jobs. This means, the department said, that they are expected to exercise their rights to their old positions under the selective service act.

Shipped by Groups

Washington, D. C., May 11 (AP)—The army today emphasized its demobilization by the point system is operated on the basis of individuals rather than units.

Men destined for discharge, however, will come back to the United States in units rather than as individual soldiers who merely climb onto the first available boat.

The way the system will work out can be given in the example of divisions.

Assume that there are four divisions. Military plans call for the retention of a force equal to three divisions in a certain area of Europe or their immediate transfer to the orient.

Men Are Reshuffled.

But scattered thru those four units are a number of men—perhaps equaling the 15,000 strength of a full division—who have the required 85 points needed for discharge.

The personnel of the four divisions is shuffled. Into one division go all the men with the high score points. Into the other three divisions go those who will continue for a while in the army. The first division is embarked for the United States, where the men pass thru the demobilization procedure here and leave the army.

How Plan Will Work

The substance of this is:

If a GI with a score of 85 is in the umpty-ump division and word is passed along that his division is going to remain with the occupation army or go to the Pacific it doesn't mean that he is fated to remain with it. He will be transferred to a division being reconstituted for return to the United States.

AFRICA-EUROPE GIs EXEMPTED FROM JAP WAR

[Continued from first page]

Japanese tactics, equipment, and uniforms.

Drilling in both France and Germany, these troops will be under an experienced battle general already in the theater whose name cannot be revealed.

He is expected to have the assistance of a number of Gen. MacArthur's junior officers from the Pacific theater. Japanese equipment also will be brought here.

"We've seen here what the application of overwhelming force did in defeating Germany in a short time," said Lt. Gen. Lucius D. Clay, deputy military governor of the United States group control council.

"Now we face the problem of applying overwhelming force to bring war against Japan to a quick end."

That, he added, was the reason the Pacific war came first in the whole vast redeployment program.

12 Months' Redeployment

This program, which also must deal with redeployment for the occupation of Germany and the return home of troops released thru the point system, will take probably the next 12 months.

"The maximum troop lift coming over here was 210,000 by water to England in any one month," Eyster said, "and we expect to exceed that in shipments by water out of France."

But it was pointed out that it is 14,500 miles from here to Manila—two months by convoy—and there are the further delays for retraining, staging, furloughs, and reequipping.

[Gen. Eyster likened the troop transfer from the European theater to the Pacific to moving the whole population of Chicago to the Philippines.]

Mediterranean Shift

Allied headquarters in Rome estimated that possibly 11,000 American soldiers would be returned from the Mediterranean theater this month. If shipping facilities are adequate, 15,000 more will follow in June and at least the same number in July. At least 2,000 United States 5th army troops with at least 15 months overseas, two years in the army and some combat experience already have been selected.

American troops thruout the European theater under Gen. Eisenhower's command checked their adjusted service rating forms today. Communications zone headquarters said the army would be able to announce the final score necessary for discharge within 45 days.

Under present plans, the vicinity of Reims will be the main staging area for the flow of troops out of France.

44 Score for WACs

WACs in the European theater with a score of 44 will be returned to the United States as soon as the theater quota of 10,800 is filled and adequate replacements are available, communications zone headquarters said.

There are 8,000 WACs in the theater now who will be considered essential until they can be replaced. Wacs whose soldier husbands have been returned to the United States for discharge will be able to apply for immediate release, however.

Captives

(Story on page 1)

Dr. Hans H. Lammers [left], Hiroshi Oshima [center], and Dr. Walther Funk, arrested by 7th army.

REDS FREE 6,000 YANKEE FLYERS AT BALTIC CAMP

LUNEBURG, Germany, May 11 (AP)—Six thousand American flyers have been liberated by the Russians at Barth on the Baltic, where the fleeing Germans left their prison camp in charge of the Missoula, Mont., ace, Col. Hubert C. Zemke. Besides the Americans 300 royal air force flyers were liberated.

Col. Hubert C. Zemke.

Zemke was commander of the top scoring 56th Thunderbolt group. He had gone on a mission to Hamburg and was shot down a mile inside the German lines on Oct. 30, 1944. He had been credited with destroying 28 German planes and was known as the "fightingest" American pilot commander in Europe. Two weeks ago a German officer approached him and said:

"We are all leaving. The Russians are coming. The camp is in your hands."

Among the prisoners arriving from Barth today were Sgt. Ben Hill, Sturgis, Mich., and Sgt. Henry W. Abelmann, 6247 Kenmore av., Chicago.

GERMANY KNEW IT COULDN'T WIN, SAYS GENERAL

WITH THE U. S. 7TH ARMY, May 11 (AP)—Gen. Nikolaus von Falkenhorst surrendered to the 42d division yesterday, declaring Germany had "fought the most insane war in history" and was "thru as a world power."

Gen. Von Falkenhorst.

The general, who was commander of German forces in Norway until last December, adopted a line of many another German officer, captured or surrendered, venting his wrath on Hitler and the Nazi party.

"Germany is thru now as a world power, and you need never fear she will rise again to wage another war," he told Maj. Gen. Harry Collins, division commander.

"Never at any time could Germany have beaten the United States. The army knew it."

Two Midwest Soldiers Guard Liner Europa

BREMERHAVEN, Germany, May 11 (AP)—The 60,000 ton liner Europa, which has been moored here during the war, was under guard today of Sgt. Richard Ramer, Rockford, Ill., Pvt. Stanley Martin, Ironwood, Mich., and 20 navy men.

GERMANY WON'T START 3D WAR, SAYS GOERING

[Continued from first page]

destroying all factories connected with the manufacturing of airplanes and component parts," he asserted.

The raids against Coventry were carried out because "I had definite news that there were at least three important plants in that town manufacturing parts for airplanes; therefore we had to bomb it. The raid against Canterbury was carried out as retaliation for a British raid on some German university town—I don't remember which," said Goering, nervously pulling at his dove gray gloves.

All that was left of his fancy medals were long rows of eyelets criss-crossing the left side of his chest, which he tapped occasionally as if wanting to feel them. Blood red shoes provided a touch of color for the field marshal who formerly was so deeply concerned with sartorial matters.

Goering asserted that no invasion of England was attempted by the Germans during the war because they failed to obtain air superiority and because they never had enough shipping to attempt it. "As the war went on," he said, "my basis of operations shrank, and that handicapped us, too."

Puts Blame on Hitler

In the old days Goering referred to himself as the "most loyal paladin of the fuehrer," but this time he tried to throw as much responsibility on Hitler as possible.

"We tried to reason with the fuehrer for a negotiated peace, but he had become very abrupt in his dealings with others. He reacted negatively to any suggestions of a compromise, and finally it was forbidden to mention the subject."

But after April 22 Hitler finally realized the war was lost. Generals Keitel and Jodl, Propaganda Minister Goebbels, and Martin Bormann convinced Hitler there was no sense in fighting on, said Goering, and he decided to "seek death in Berlin."

Goering heard one version, according to which Hitler suffered a hemorrhage of the brain. According to the other, he shot himself. "I am certain," he said, "Hitler was dead a while before his death was announced, because they wanted to remove his body out of reach of the Russians."

Bormann Named Doenitz

Goering believes Adm. Doenitz was appointed fuehrer not by Hitler, but by Bormann, who was the successor of Rudolph Hess in charge of the Nazi party.

"Because Bormann was around him every day," the marshal said, "he attended to much of the business which Hitler could not handle because of his illness." He said Bormann came to great power and blamed him for much of the terroristic policy of Germany.

Goering's final conflict with Hitler came April 22, when he telephoned Hitler suggesting that he, as Hitler's heir, should start surrender negotiations. Three hours later schutzstaffel [SS] men arrested Goering, his staff, and his family, and carted them to a small village. The next day Goering was informed that he had been sentenced to death, but that he "was spared because of his service to the party."

Goering insisted that he warned Hitler not to declare war on Russia. "I showed 'Mein Kampf' to Hitler, reminding him of passages in which he said Germany must never fight a two front war," he said.

He denied abandoning the battle of England because he felt the battle was helpless. "We stopped bombing England," he said, "because I had to throw the whole of my air force against the Russians."

Makes Plea for People

Goering tried to plead for the German people.

"I have had only one thought and that was to help my people. They have a right to feel deeply disappointed, and I am deeply grateful to them for the loyalty they have shown me in almost six years of war. The Germans must be able to retain their faith in the future and their own survival, otherwise I foresee a black future, not only for them, but for others."

Activities of the werewolves would, Goering said, "depend greatly on future developments. If the Germans find themselves hungry they may coöperate with those who want a 'werewolf' policy."

GERMANS HAVE ACTED LIKE IDIOTS, FORMER CROWN PRINCE SAYS

LINDAU, Lake Constance, May 11 [Reuters]—Former Crown Prince Frederick Wilhelm, eldest son of the late kaiser, gave his impressions today of Hitler and of the German people. Captured by French troops at his hunting lodge in Mittelburg, he is now lodged in Lindau.

"The German people have behaved like idiots—I mean been stupid," he said. "First they followed Ebert, then Hindenburg, then Hitler. This war has been madness. I always told papa before 1914 that we ought to have an understanding with France. But fathers don't like taking advice from their sons."

The crown prince appeared pained and surprised at being made prisoner. "Fancy having men with tommy guns at my door!" he said. "All I was interested in was hunting and a quiet life where peasants live happily with five or six cows. I have kept away from the war."

LEOPOLD PACKS IN AUSTRIA TO GO BACK TO THRONE

STROBL, Austria, May 11 (AP)—King Leopold III. of Belgium packed his belongings today preparatory to returning to his homeland under conditions not yet disclosed. It was certain, however, that Leopold had rejected any demands for immediate abdication that may have been presented.

He has held long conferences with Paul Henri Spaak, deputy premier and foreign minister, who flew here yesterday from Belgium to outline the Belgian political situation.

[ADVERTISEMENT]
Now Try This 3 For 1 Value In Aspirin
You'll get nearly 3 tablets for only 1¢ when you buy the large 100 tablet bottle of St. Joseph Aspirin for 35c. Big family favorite! No aspirin does more for you no matter what you pay. Always get St. Joseph Aspirin.

BAVARIANS ONLY ONES TO REBEL AGAINST HITLER

Action Group Tried to Seize Munich

BY SIGRID SCHULTZ

[Chicago Tribune Press Service]

MUNICH, Germany, May 11—The only uprising against Hitler of which accurate details are available to date was attempted by "Freedom Action, Bavaria" [Bavarian freedom movement] on April 27, when it seized radio stations and sought to compel Gen. Ritter von Epp to surrender to the allies. The general, who had promised coöperation with the anti-Nazis, got scared at the crucial moment, the attempt failed, and Bavaria was freed from Nazi rule by Americans two days later.

But Freedom Action, Bavaria, continued its work. Despite threats and anonymous letters from the werewolves, its members, headed by a 30 year old lawyer, Dr. Rupprecht Gerngross, are trying to organize a big movement to "help restore mutual confidence among Germans and to facilitate coöperation with the occupation forces."

Cardinal Coöperates

The group's spokesman, Dr. Walter Puchwein—a former army interpreter—told THE TRIBUNE that Cardinal Michael Faulhaber, who enjoys great prestige in Germany because of his resistance to the Nazis, promised to coöperate with Freedom Action. The Catholic and Socialist labor unions also were contacted by Gerngross.

The movement started on a small scale in 1941 when Gerngross returned to Munich from the Russian front where he was severely wounded. He was convinced that Germany could not win the war and when he was placed with the reserves he sought anti-Nazis in the army. He found them in "the interpreter's command of the 7th military district of Germany," which is Bavaria. The interpreter was in direct touch with the 7th command staff headed by Hitler's friend, Gen. Kriebel.

General Disappears

Younger officers succeeded in winning Kriebel to their side a year ago, but the Nazis grew distrustful of the general, who disappeared into a sanatorium and has not been seen since.

When the young officers saw city after city in Germany destroyed by our air forces they decided it was time to act to save Munich. Soldiers of two infantry battalions and a tank destroyer battalion rallied their friends the night of April 27. A small group seized the army's radio station at Starnberg and destroyed it. Other shocks troops destroyed the transmission center at Pullach in the Isar valley. Another group tried to raid government buildings in Munich, but met a barrage of hand grenades and lost about 40 men.

Nevertheless, the insurrectionists occupied two newspaper offices and radio stations Freiman and Erding. They abandoned Freiman when SS [elite] troops turned out in force, but operated the Erding station. Gerngross went to Gen. von Epp and appealed to him to offer to surrender and to issue an order to cease fire, but at the last moment Von Epp refused.

Hunt Nazi Officials

Thruout Bavaria the friends of Freedom Action obeyed the order to "hunt pheasants"—the golden pheasant being the Bavarians' nickname for the Nazi power holders in their gold braided uniforms. One of those seized was Christian Weber, one time horse dealer whom Hitler showered with titles and honors because of his talent for organizing gaudy parties. He was chased ignominiously thru the villages of the Freising region but escaped when the Bavarian action movement gave up the struggle Saturday morning, two days before the Americans entered Munich.

Freedom Action is organizing for "constructive coöperation" among the southern states of Germany. Its members are seeking to bring about a closer union of Bavaria, Wuerttemberg, and Austria, and assert that they are "anti-Prussian." They sidestepped the issue when asked whether this meant that they were working for the establishment of a predominantly Catholic association of German states, including Austria.

Adams TAVERN AND LIQUOR MART
Says—
We have the best
our price is right
We're here to serve you
day and night
Today's Special:
Nationally Famous Vermouth, Sweet or Dry. Lge. bot. 70c
COMPLETE STOCK of all NATIONALLY ADVERTISED WHISKIES, GINS, WINES
SPECIAL CASE PRICES
BEER By the Case
*Copyright, 1945
Open from 7 A. M. to 4 A. M.
130-138 S. Halsted St.

MISSOURI
HEALTH ELMS 38 FURLOUGH DEL 5800
EXCELSIOR SPRINGS

PARK & TILFORD RESERVE
"The Blend of Experience"

Your personal Whiskey...
...because it is the finest-tasting Whiskey of its type in America!
PARK & TILFORD DISTILLERS, INC., NEW YORK, N. Y. • 70% GRAIN NEUTRAL SPIRITS • 86.8 PROOF

She's an inspiring symbol for a 100th birthday
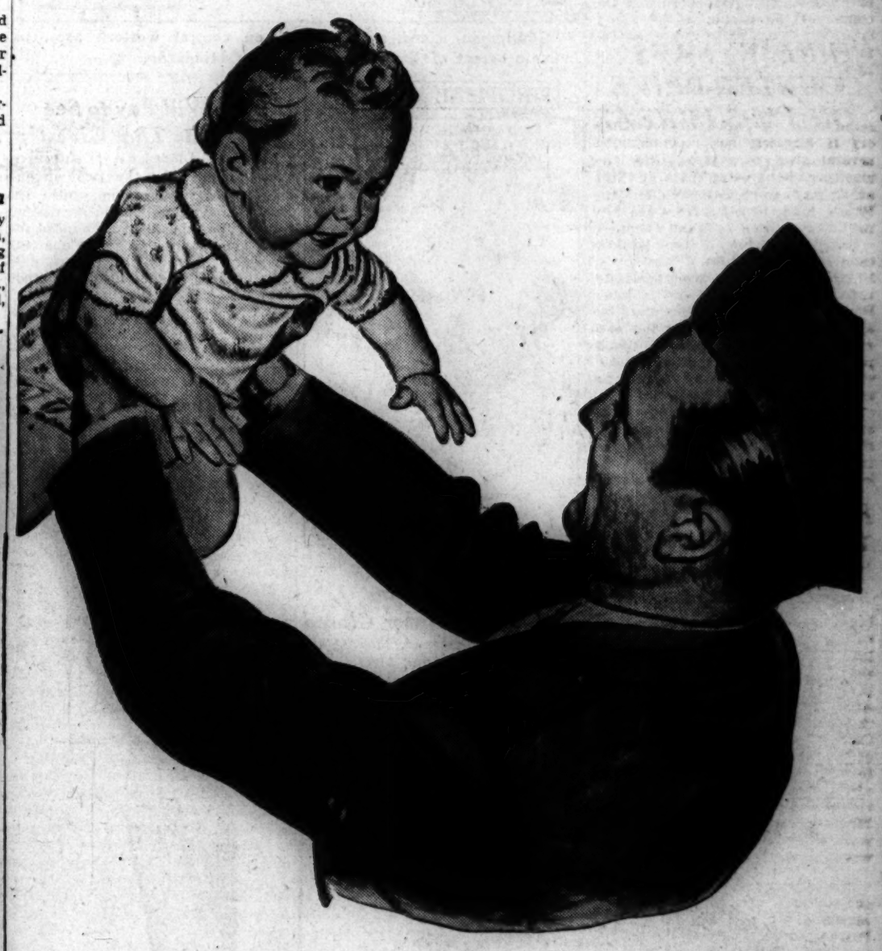
THIS YOUNG LADY symbolizes all of the past year's new American babies—two million of them.
So she represents heart-warming reassurance that the American family is a sound and vigorous institution . . . an inspiring and comforting thought to all of us in these days.
It is a particularly inspiring thought to us of the New York Life in this year of the Company's 100th anniversary of helping to make the American family more secure.
New York Life believes that its 100 years of experience and stability in protecting the family will contribute toward making the next 100 years secure and happy for many of those new American babies, for their families—and for many more families to come.
★ ★ ★
New York Life is a Mutual Company Founded in 1845. Home Office: 51 Madison Ave., New York 10, N.Y.
NEW YORK LIFE
INSURANCE COMPANY
PROTECTING THE FAMILY—SERVING THE NATION
100 YEARS
Chicago Branch Offices: 134 South LaSalle Street, 135 South LaSalle Street, 39 South LaSalle Street One North LaSalle Street, 105 West Adams Street, 140 South LaSalle Street

KELLY TO SEEK EARLY START ON PLANE TERMINAL

Asserts Rise of Aviation Demands Quick Action

Sensational progress in commercial airplane operations is coming soon and Chicago at once must see that adequate facilities for the new era are built if the city aspires to be the world aviation center, Mayor Kelly said yesterday.

As a first step, he said, he would immediately press for priorities on materials and man power to build at the airport a suitable terminal to cost from $550,000 to $600,000. Such a building, he added, would greatly increase the number of planes that can use the mile square field.

"I have just returned from New York," the mayor said. "While there I had luncheon with officials of Pan-American World air lines. They had the blueprints for a plane that could carry 120 passengers from Chicago to London in 10 hours.

Ready to Fly Within 90 Days

"These gentlemen assured me the planes could be built and be ready to go into service in 90 days after the government gives them the green light. They also said such planes could land and take off on the present field at 63d st. and Cicero av. With a suitable terminal we can be all set for this great international line."

The lines using the airport now have entered into a contract under which the city would build the terminal, 1,500 feet long, and would be reimbursed by rents and fees paid by the companies.

Public Works Commissioner Hewitt gave in detail some of the things a modern terminal would accomplish. The long runways, he said, could accommodate several times the 234 in and out movements of planes now possible. The greatest number of plane movements in one hour now is 17, he said, and with a wholly adequate terminal more than 100 could be handled in good weather.

Adequate for Present Planes

The longest landing strips are about 7,000 feet, of which the government rates 6,000 as usable. Aviation experts have many but vague notions of future requirements in runway lengths, Hewitt said. He asserted the present field can care for any planes now flying.

"We are not claiming that only one field will be required, but plans for more are being kept in a flexible state," Hewitt said. "The voters are to be asked to authorize a 15 million dollar bond issue on June 4, the proceeds to be used for some additional port when it is needed. There is always the possibility we can get federal funds which can be matched by the bond money."

Other Sites Recommended

The Chicago Regional Planning commission, of which Robert Kingery is director, has recommended several sites for more ports, the most promising being the army field adjoining the Douglas plant at Park Ridge. The army's post-war plans for this field have not been divulged.

Kingery said the Illinois-Michigan canal highway, if built, would cut 10 minutes from the motor running time from the loop to the airport. Hewitt said the present trip takes about 31 minutes. On top of this the air lines give loop originating passengers nearly 20 minutes for weighing in and taking their seats at the port.

The loop-Douglas trip, Kingery estimated, now requires 55 minutes' driving time, but this will be cut to 30 minutes if a northwest superhighway is constructed.

College Scholarships Awarded

Scene yesterday at Hotel Sherman luncheon as pupils received awards. Left to right, front row: Nathaniel Leverone, Youth week chairman; Loretta Jane Davidson, 3546 S. Rockwell st.; Roberta H. King, 4045 N. Springfield av.; Marilyn Ziegler, 2515 N. Sawyer av.; Beverly Ann Mower, 9423 S. Racine av., and George F. Cassell, assistant school superintendent. Rear row: Edward Bettke, 3645 S. Hamilton av.; Valentine Bautista, 2320 Hubbard st.; Russell Moy, 1051 E. 42d pl., and Robert Abson, 3911 Schubert st. [TRIBUNE Photo]

STUDENTS TOLD FREEDOM WILL OPEN NEW WORLD

If government regulation of business is kept to a reasonable minimum and the enormous creative energy of America is utilized thru a free, competitive economic system, science and industry will build a marvelous post-war world in which phones will answer themselves and take messages, tires will run 100,000 miles, women will be freed from the drudgery of sweeping and dusting, and a man can carry on his person a communications device which will enable him to take directions from his wife all day long.

This prediction was included in a talk which Dr. Norman Vincent Peale, pastor of the Marble Collegiate church, New York City, gave before the Executives' club in Hotel Sherman yesterday.

The Executives' club was host to 98 outstanding students of Chicago high schools and junior colleges who had been chosen on the basis of character, leadership, scholastic record, and participation in student activities.

This was the 19th central civic assembly and marked a climax in the celebration of Youth week.

George F. Cassell, assistant superintendent of schools, announced awards of college scholarships to eight of the students.

HEART AILMENT FATAL

Mrs. Andrea Millies, 47, was pronounced dead at St. George's hospital yesterday after she collapsed of a heart ailment in front of 6101 Morgan st. She lived at 4312 Wentworth av.

DENOUNCES BAN ON PRESS, TRADE IN GERMAN ZONE

Assailed by Gov. Green

East St. Louis, Ill., May 11 [Special]—Gov. Green in an interview today assailed the OWI ban on the distribution of American newspapers, magazines, books, and films in even that portion of Germany occupied by our armies. "One of the fundamental principles of our Constitution is the right to free speech and to a free press," he said. "We have been fighting to extend that right to peoples thruout the world. It seems to me that the enforcement of the OWI ban is violative of that fundamental principle."

[Chicago Tribune Press Service]

Washington, D. C., May 11—Rep. Shafer [R., Mich.] today denounced what he termed "the joker" in the OWI directive to ban all American newspapers, magazines, and books from Germany.

Shafer called attention to the restrictions against American business in Germany announced along with the banning of the American press in that country.

"Here again is the New Deal tactic of concealing one evil under another," Shafer said. "The ban against the American press and the reversion to the controled press of Hitlerite Germany is most reprehensible.

"Equally bad is the decision to bar American business, a move which will deprive American investors of hundreds of millions of dollars in income.

Investments of Widows

"What is to become of such American enterprises in Germany as International Harvester, General Motors, and American Cyanamid? What about insurance companies who have invested millions of dollars belonging to widows and orphans in foreign enterprises?

"Who is this Elmer Davis, who commentator, who was brought to the New Deal in a deliberate campaign to suppress the press and, I assume, other free enterprise."

"More Than Coincidence"

Shafer said it is more than a coincidence that the plan to stifle American capitalism was announced at the same time the treasury department is seeking to fasten the Bretton Woods monetary plan on the country.

"Under this plan," he said, "the United States would be out voted 43 to 1 among the participating nations and 11 to 1 on the executive board. By such votes it could be decided that our contribution could be wiped out because we are not contributing enough to foreign countries.

"This is fantastic finance. Under Bretton Woods the government would compel American investors thru employment of tax money to invest more money to protect investments. Under the OWI program American investors would not be permitted to invest their own funds in foreign investments.

"There is only one answer to this. Davis and Bretton Woods must both go. Maybe sanity will return."

Fined $200

Bert K. Naster (right) with his attorney, George Crane, in the county building yesterday.

Bert K. Naster, 46, who recently drew a fine of $100 for knocking down a wounded paratrooper in the Drake hotel, yesterday drew an additional fine of $200 for violation of a fire prevention ordinance. The first fine was levied on Naster by Municipal Judge Frances Borrelli; yesterday's by Municipal Judge Erwin J. Hasten.

Naster, husky head of the Superior Electric company, 1255-59 S. Campbell av., lives in the Belden Stratford hotel. He had been charged with five fire prevention violations and at first demanded a jury trial, but after waiting some time for the court to finish its call of other cases and a conference with his attorney, George Crane, he waived a jury.

After his client was fined on the one charge, Atty. Crane, assuring the court that conditions had been rectified at the electrical plant, won a continuance on the other charges until May 23.

U-BOATS WARNED TO GIVE UP OR BE DESTROYED

Washington, D. C., May 11 (AP)—While reporting that some German submarines already are carrying out surrender instructions, a naval spokesman warned today that any U-boat that does not comply with instructions and indicates hostile action will be destroyed.

"Instructions have been sent out telling them what to do," he said. "They are to surface, remain surfaced, fly the surrender flag, and report their position.

"Some have reported, and some have already made contact with escorts sent out by the British and United States navies."

Those in the western Atlantic, he said, are expected to come to American ports.

SWINDLER WITH BIG NAME

Miss Irene Stein, a clerk in the S. and S. Currency exchange, 1119 E. 63d st., told police last night that a man who gave his name as Dewey Brooks cashed a worthless check for $90.45 at the exchange yesterday.

CIO Begs U.S.: Call Army Out of Ward's or Obey WLB

Undersecretary of War Patterson was importuned yesterday in a letter sent by Irving Abramson, national director of the Montgomery Ward organizing committee of the CIO, either to enforce war labor board directives or call the army out of Ward properties.

Abramson's letter characterized army control of Ward facilities as "military shackles" and asserted that the control had reacted to the disadvantage of the workers, whom it was intended to help, and had benefited the company management.

"Miscarriage of Justice"

It struck at the helplessness of New Deal bureaus to enforce, thru the army or otherwise, the government's own directives and said that the workers' attitude had grown "bitter, restless, and determined to end this miscarriage of justice."

The letter recalled to Patterson a conference between Abramson and Patterson in Washington, D. C., at which the two went from one government agency to another.

"Each [agency] in its own way assured us of its appreciation of our problem while it professed utter governmental impotence to enforce its own [the government's] order," the letter stated.

The letter said Abramson tried to explain to union delegates the multitudinous reasons tendered him in Washington as to why the army was powerless to enforce the directives or wage increases, back pay, and maintenance of membership. The result, the letter said, was unpleasant.

Abramson contended the union has "coöperated in every possible way" with the army in maintaining labor stability. "The company has made more profits under army operation than it has been able to make without it," he said.

In the instances where facilities have been restored to the company, with the army maintaining only a "token possession," the situation is even worse, the CIO leader asserted.

Union "Stripped of Power"

"Where this has occurred," Abramson said, "the workers have been divided and compelled to work under different conditions in plants supposedly under army seizure. The union in this case has not only been deprived of the benefits of the directives but has been stripped of its power to do anything about it."

The union leader asserted that a ruling Jan. 27 by Federal Judge Philip L. Sullivan, holding the army seizure illegal, was meaningless as far as the workers were concerned. All that happened was that the army kept things in status quo. The Ward plants were seized by Presidential directive Dec. 28, 1944.

MARTHA LANDS IN ENGLAND ON WAY TO NORWAY

Washington, D. C., May 11 [Special]—Crown Princess Martha of Norway, a Washingtonian for the last three and a half years, arrived in England yesterday en route to her liberated land, it was announced today by the Norwegian embassy.

The day before she left Washington, V-E day, Martha called on President Truman and thanked him for the hospitality she and her children had enjoyed in the United States during the German occupation of Norway.

The White House was a familiar place to her. She and her three children had been counted in as part of the family party on President Roosevelt's fourth inauguration day and she came along to the Roosevelt funeral services. She had also frequently visited the Roosevelts at Hyde Park. It had been at President Roosevelt's invitation that she had come to live in this country.

Her three children, the Princess Ragnhild and Astrid and Prince Harald, will remain here temporarily.

FOUR NETWORKS WILL BOOST 7TH WAR LOAN DRIVE

All four major networks will broadcast shows from 7:30 to 8 p. m. tomorrow, boosting the seventh war loan. Treasury Secretary Morgenthau will speak briefly. W-G-N will present "Strange Morning," an Arch Oboler play about Germany's capitulation and starring Claudette Colbert. A drama depicting the cost of the war in lives and money and featuring movie performers will be aired over CBS. The Bob Hope troupe and Bing Crosby will present NBC's show. And the Blue network will offer a drama from Hollywood.

The cadet nurse corps will be the subject of a program over W-G-N-Mutual at 4 p. m. today. Dr. Thomas Parran, surgeon-general of the federal public health service, will describe the work of the cadet nurses. Edgar Bergen and Charlie McCarthy, Jane Cowl and Ginny Simms will provide entertainment. A 50 voice cadet choir and an orchestra directed by Mitchell Ayres will be heard.

Report 300 Lost as Plane Sinks 3 Ships in Baltic

STOCKHOLM, Sweden, May 11 (AP).—Three ships carrying between 300 and 400 German soldiers and Baltic refugees were sunk by a plane east of the Swedish Baltic sea island of Gottland Wednesday and no survivors have been found, Swedish press dispatches said today. The soldiers and refugees were reported to have fled from the Latvian city of Windau.

Chicagoan Finds Yank Music in Dutch Square

UTRECHT, Holland, May 11 (AP)—A psychological warfare division truck with a public address system plays American dance music in the town square here every night. Lt. R. Leonard, 6806 Dorchester av., Chicago, is here on a 48 hour pass.

[ADVERTISEMENT]

Do FALSE TEETH Rock, Slide or Slip?

FASTEETH, an improved powder to be sprinkled on upper or lower plates, holds false teeth more firmly in place. Do not slide, slip or rock. No gummy, gooey, pasty taste or feeling. FASTEETH is alkaline [non-acid]. Does not sour. Checks "plate odor" [denture breath]. Get FASTEETH at any drug store.

TODAY IS THE DAY . . . AND The FAIR Chicago ★ Oak Park IS THE PLACE TO GO FOR EXCITING SUMMER FASHIONS!

McKETTRICK MAGIC
IN "CROWN"-TESTED TATTERTOOTH CHECKS

Two good performers—on the washline as well as the golf links! Made of an amazing new "Crown"-Tested rayon—guaranteed washable, fade-proof, and seam-proof. In delicately shaded gray or tan Tattertooth checks, handsomely tailored by McKettrick.

A. Golfer classic shirtwaist dress with action back, buttoned pockets. Gray or tan checks. 12 to 20. $7.95

B. Two-piece lumberjacket dress with short sleeves, bow closing. Gray or tan checks. 12 to 18. $8.95

The FAIR—Sportswear, Third Floor. Also Oak Park

BEAUTY-MAKER
OUR WONDERFUL
WIDE-BRIMMED STRAW

To wear back on your head or jauntily straight . . . wonderful either way! In black, navy, red, or toast-color rough straw braid. $6.95

The FAIR—Millinery, Third Floor. State Street Store Only

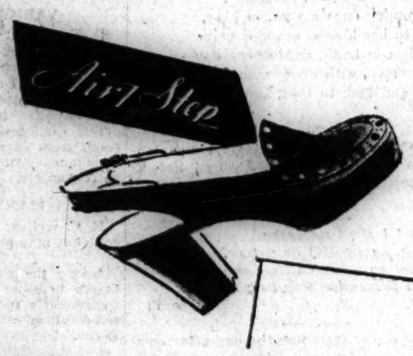

PERFECT FOR SUMMER
THIS SUIT OF
FINE CHECKED RAYON

Trim little suit you'll love for the way it shrugs off summer heat! In soft-textured rayon plaid . . . with cardigan-style jacket, slimly-pleated skirt. Brown, blue, or red and white checks. In misses' sizes. $29.75

The FAIR—Suits, Third Floor. Also Oak Park

A GALLANT WALKER . . .
THE "CAVALIER"
by Air Step

Smartest little shoe that ever clicked off the miles! Medium-heeled for comfort . . . open-backed for coolness—in your choice of gleaming black or navy blue calf. $6.50

The FAIR—Shoe Salon, Second Floor. Also Oak Park

To Mother . . . With Love . . .

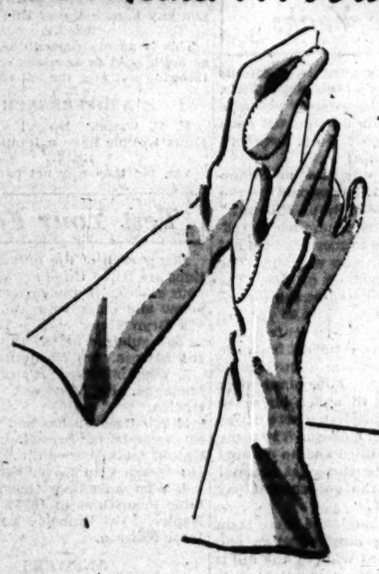

COMPLETE HER COSTUME
WITH BEAUTIFUL GLOVES
by WEAR-RIGHT

To wear Sunday with her suit . . . later with summer dresses! Six-button length, in soft neutral shades . . . beautifully hand-sewn. Choose white, eggnog, or cocktail. $2.95

The FAIR—Gloves, Street Floor. Also Oak Park

ROSES AT HER FEET
GAY GIFT SLIPPERS
FOR MOTHER

Prettily patterned with pink or red roses—feminine as Mother herself! Leather soles; fabric uppers. Sizes 4 to 9. $3.99

The FAIR—Slippers, Second Floor. Also Oak Park

Buy an Extra Bond in the 7th War Loan Drive Starting Monday!

Chicago Daily Tribune
THE WORLD'S GREATEST NEWSPAPER

FOUNDED JUNE 10, 1847

8 ★★ SATURDAY, MAY 12, 1945

ENTERED AS SECOND CLASS MATTER MAY 14, 1903, AT THE POSTOFFICE AT CHICAGO, ILL., UNDER ACT OF MARCH 3, 1879.

All unsolicited articles, manuscripts, letters, and pictures sent to The Tribune are sent at the owner's risk, and The Tribune company expressly repudiates any liability or responsibility for their safe custody or return.

A PROGRAM OF TAX CUTS

Sen. George, chairman of the senate finance committee, told newspaper men the other day that work was being started at once on post-war tax legislation. "We can't hope for the restoration of peace time business unless we have the courage to revise the tax laws," he said. He was led to take the step by the discovery that many business concerns were hesitating between retrenchment and expansion, not knowing how much of post-war profits, if earned, was to be taken by the government.

It is well that action is being started, tardy tho it is. As long ago as Feb. 15, 1944, Bernard Baruch and John Hancock sent to the White House the report on "War and Post-war Readjustments," which James F. Byrnes, then OWM director, asked them to prepare. The report, which was widely acclaimed, urged that the post-war tax law be immediately enacted, to be effective at the end of the wars. "Until it is definitely known that post-war taxes are to be reduced, the launching of new enterprises and the expansion of existing ones will be deferred," Baruch said. Now one war is already over, and a bill hasn't yet been drawn.

Of course, the first step is to determine how much money is to be raised. In these columns, on May 7, we pointed out that the necessary total expenditures of the government after the war would not exceed 15 billion dollars. This would give the army and navy four times as much as they got after the last war, and meet the nation's obligations to our war veterans. It would not, however, allow anything for priming the pump, social experimentation, or grants to states made on the theory that money comes easy to the federal government.

All of the outgo must be obtained by taxation. In 10 years of depression and four years of war we have run the debt from 15 billions toward 300 billions. The government owes a debt which may not be much less than the total wealth of the country. The annual interest charge is equal to the total income of every one in the United States earning over $20,000 a year. More debt cannot be added without endangering the nation's solvency.

The 15 billion dollars for necessary expenditures can be raised by taxation if the country is prosperous. Such a sum would be impossible in a depression, such as was experienced in the '30s.

While the amount that can be obtained by taxation is determined by the state of our national economic well-being, the latter in turn is largely determined by the nature of the taxes that are imposed. Some taxes, by their very nature, prevent high employment and production, which are the essence of prosperity. Increasing such taxes reduces the collections. The Baruch report to the White House in 1944 stated that as follows: "Lower rates, which stimulate a high volume of business and a high national income, will yield greater total receipts than would high rates, which depress business volume, employment, and income."

During the '30s we had precisely the kind of taxes which prolonged depression. They were levied frankly to bring about a redistribution of wealth and income. Whether they brought this about is open to question. But one thing we know the taxes did: They halted industrial growth. For the first time in our history there was a decade of interrupted progress and stagnation. A group of experts representing every shade of economic thinking and including several New Dealers made a report to the committee on economic development last year in which the conclusion was reached that "if the deliberate aim were to hold down peace time employment, our present tax system would go far to accomplish it."

THE TRIBUNE proposes that all taxes which hold down peace time employment be repealed, or reduced as far as possible. At present the tax rate on the profits of corporations runs up to 95 per cent, with a provision that no company shall pay more than 80 per cent of its total income. The normal rate on companies not subject to the excess profits tax is 40 per cent. Before the war that rate was 18 per cent. The pre-war rate should be restored.

On the assumption that high business activity will result, the tax will yield about 2 billion dollars. There are good grounds for eliminating the corporation tax entirely, because it is a levy on earnings which are taxed again when disbursed as dividends, but the excess profits tax, which constitutes the largest part of the revenue from corporations, should go first of all. It was justified only as a war measure. It encourages wasteful expenditures and inefficiency. It makes tax avoidance the principal goal of management. It discriminates against new and growing enterprises and is unequal in its application to two concerns making the same product and with the same volume which happen to have different tax bases.

Individual tax rates, which at present go to a maximum of 94 per cent on upper incomes, should be cut to a maximum of 50 per cent. It is impossible for persons subject to the present rates to take any risks. It is the people in the upper income brackets who, in the past, have supplied the venture capital for untried businesses. When these people were able to perform this necessary function there has been prosperity in this country, and when they have been prevented from doing so we have had depression. The loss of revenue by the government with a top rate of 50 per cent, instead of 94 per cent, would have been 250 million dollars in 1942, the last year for which figures are available. Instead of a loss there would probably have been a gain, since the persons affected would have made investments on which a return would have been received, half of which would have gone to the government.

Income taxes in the high brackets should be reduced as part of a general reduction. The total revenue of the government was 45 billion in the last fiscal year. Of this amount, taxes other than income and employment taxes yielded 5¼ billion dollars. If these are retained and corporations paid 2 billions, with an additional half billion from customs, there would remain 7¼ billions to be raised by the individual income tax, which produced over 18 billion dollars last year. A 50 per cent cut in all income taxes would leave 9 billion dollars, which is more than enough to make up the needed 15 billions.

Such a budget provides nothing for reducing the principal of the debt. We would use the surplus each year for this purpose. If expenditures are held at the 15 billion dollar mark, taxes would more than balance the budget. The debt could be reduced further by the prompt sale of war equipment and of the hydro-electric projects, in which investments of hundreds of millions of dollars have been made by the government.

The reconversion of the government from war to peace is the first step in getting the country back to a peace footing. It will be much more difficult than was the conversion from peace to war. It is always hard to economize. It is terrifically important, if only because jobs for returning soldiers are at stake. There should be no delay in tackling it.

AN INFAMOUS PROPOSAL

Elmer Davis, head of the office of war information, has announced that American newspapers, books, and magazines are to be kept from the German people for the indefinite future. The only newspapers which Germans will be permitted to buy will be those published by the OWI. There will be seven of them at the start and, eventually, twenty. About a thousand Americans will be employed in getting out these newspapers, of whom perhaps 250 will be OWI payrollers and the rest military men.

This is all but incredible and the excuse by which it is justified explains nothing. Mr. Davis says that "Germany is a sick man" who "can have only what the doctors prescribe." The doctors, to borrow his figure of speech, are to be, besides the OWI, the psychological warfare command at allied headquarters, the office of strategic services, the British foreign office, our state department, and their Russian counterparts.

Mr. Davis' explanation is childish. Germany isn't a man, but a nation of some 70,000,000 diverse people, but if they were all of the same age, sex, social position, and education, and if the minds of all of them were filled to the same extent with the same dangerous obsessions, Mr. Davis' collection of quacks and placemen would not effect a cure in ten thousand years.

The program for Germany, viewed together with the latest revision of the censorship regulations governing the American press, invites the conclusion that our burocracy is engaged in an experiment looking toward the destruction of the free press in this country. Men who really believe in the value of a free press, as the authors of our Constitution did, do not qualify their belief with weasel reservations. If Americans tolerate action by their government denying freedom of expression to people in one place, these justifications can be stretched to cover other places, not excepting America.

Hitler committed a great crime against the German nation when he put the press in chains. The remedy is to break the chains, not to forge new ones. Mr. Davis' actions in this matter, if in no other, mark him as an evil man and his OWI as an evil institution, without a parallel for infamy in the history of our country.

MR. STETTINIUS HIRES SOME PRESS AGENTS

Glenn Griswold, who edits a little news letter for the press agent trade, reports that "the biggest educational propaganda campaign in history" has been undertaken by the administration to sell the Bretton Woods confidence game and Dumbarton Oaks to the people of the United States. American taxpayers are not only supposed to put up our gold for foreign paper money under the Bretton Woods plan, they're already paying press agents to suck us in on the racket.

"The precedent breaking step of hiring public relations counsel for the state department was just a beginning," reports Mr. Griswold. "The new consultants, Lee and Losh of Los Angeles, were promised a sideline seat in all, but the most sacred of policy making meetings and were told, initially at least, they were to serve the department just as they would a private client."

The promoters, taking a leaf from the Commy book of tactics, have organized a series of fellow traveler outfits to supply synthetic sentiment on behalf of the state department program. The local outfit calls itself Build for Peace.

On the floor of the senate, Sen. Taft charged that these activities are a direct violation of federal criminal statutes. There is no doubt, he asserted, that the propaganda campaign is designed to influence congressmen to vote for Bretton Woods, Dumbarton Oaks and the reciprocal trade agreements. He pointed out that under a 1919 statute, any one who uses an appropriation to an executive department to pay for any service designed to influence votes in congress is liable to a $500 fine and a year in jail.

The greater crime is against the American people. The New Dealers are not content to let the people of America weigh their program on its merits. By their propaganda campaign, paid for by the taxpayers, they are ballyhooing their schemes with high pressure methods that would make even the proprietor of a fake cancer cure blush.

Test Your Horse Sense

By Dr. George W. Crane

Select the answers which you consider best. The last problem counts five points. Then look for the correct answers below.

1. Which one of the following is the gardener's best friend?
   Bee Toad Locust Ant
2. If a farmer wishes to protect his pasture land most quickly from erosion by a creek running thru it, he should line the latter's banks with
   Black walnuts, Willows, Maples, Sycamores
3. Which one of these is inappropriate in this general grouping?
   Gelding Ewe Filly Heifer
4. A forensic contest would most likely be held on
   Cinders Clay Boards Grass
5. The usual number of leaves characteristic of clover is
   Two Three Four Five
6. Roman numerals are seldom employed any more except on clocks, public buildings, and formal documents, but it is well to know their meaning. You are entitled to one point for each correct judgment below in translating these Arabic numerals into Roman numerals.

   [a] The Roman numerals for 39 would be _____.

   [b] The Roman numerals for 98 would be _____.

   [c] The Roman numerals for 157 would be _____.

   [d] The Roman numerals for 569 would be _____.

   [e] The Roman numerals for 1945 would be _____.

Score yourself as follows: 0-2, poor; 3-5, average; 7-8, superior; 9-10, very superior. [Note—The last question counts five points.]

[Reg. U. S. Pat. Off.: Copyright: By The Chicago Tribune]

ANSWERS

1. Toad. 2. Willows. 3. Gelding [male]. 4. Boards [oratory]. 5. Three. 6. [a] 39 would be XXXIX. [b] 98 would be XCVIII. [c] 157 would be CLVII. [d] 569 would be DLXIX. [e] 1945 would be MCMXLV.

A LINE O' TYPE OR TWO

How to the Line, let the quips fall where they may.

Reg. U. S. Pat. Office

MR. PEPYS KEEPS COOL

12th May—Worked on V-E days 1 and 2 as usual, and felt no desire to tear up the telephone directory or join a snake dance of bobby sock girls and boys. Did not go into the loop, where there was some milling around of the populace, chiefly at street corners where photographs were being taken. On my own route for both days, things seemed like a quiet Sunday in Lent.

Understand that people who had to find meals downtown on the day of official victory proclamations were often out of luck, because supplies were eaten up at the lunch hour and most of the restaurants were closed at dinner time. I outguessed this state of affairs by telephoning my club to verify my suspicion that dinner had been canceled, without notice to steady boarders. So went home instead of consorting with my cronies, and dined heartily on the fag ends of stuff that butchers call meat nowadays. Opened a small bottle of wine to make it festive.

Will now drop my studies of the geography, history, and folklore of Germany and turn to similar aspects of Japan. Do not expect to make much progress, however, for thus far in my dabbling I have found that human ant heap a wearisome subject. Perhaps the mysterious soul of the far east is beyond my grasp, for whenever I go farther than "The Mikado," by Gilbert and Sullivan, I am lost in a yellow fog of boredom. If the Japs are smart, as alleged, they will surrender before I can say "Bushido," and such is my devout hope.

SOLDIER TO MOTHER

Yours is the silent courage of the mind
That watches thru the endless hours alone;
A bravery that waits, a different kind
Than that of flaming beach or mission flown.

Yours not the comfort of bright blade in hand
Nor rifle stock tight gripped in sweaty palm;
Yours is a valor born of no command,
A gallantry displayed in studied calm.

No medals struck for you. But yet our blow
Is deadlier for fortitude you show.

Capt. Uncle Louie

Monsieur Inspects a General

[Memoirs of a Yank in Alsace.]

One afternoon we dropped in at the Ehrmanns and found Monsieur and Jean-Claude just returned from watching an American general inspect his troops in the square. Jean-Claude's eyes were still dancing to the tune of martial music, and he enthusiastically told his mother that the Americans didn't play oompah-oompah-oomp, like the Germans; they played dance music. After a bottle of wine had materialized from thin air and a plateful of cookies had been rushed from the kitchen, Monsieur settled back and looked at us quizzically.

"Is it usual for a general to come around and inspect the troops?" he inquired. We assured him that while it was not an everyday affair, it did happen.

"And does he always look at every one's rifle?" he asked. With the memories of a general's inspection in the days of basic training behind us, we answered that he did.

Monsieur was thoughtful for a moment, his mind turning back to his term in the French army, prior to the war. "When I was in the army," he said, "we were always inspected by a sergeant—a sergeant who barked *comme un chien* at the least speck of dirt or dust. But a general? Never!"

We were pleased to note that sergeants were sergeants, even in the French army, but were surprised that he'd never had to spend a week preparing for a general's once-over. Monsieur was just as surprised at us, however, and muttered, *"Un général! Un général!"* as if he couldn't get used to the idea. "And he inspects every *fusil?*" Yes, we said, he looks at every one.

Monsieur considered this a little longer; then his puzzled frown relaxed and he grinned. He had apparently solved the oddities of the U. S. army. "I see," he said, eyes twinkling, "the general inspects the rifles, while the colonel inspects the potato peelers—and the sergeant goes out and fights the war!"

It is a statement which has been whirling around in my mind ever since. Pvt. Cholly

FOR WAR TIME MOTHERS

We thought, when this was just a peaceful land,
That if we honored mothers once a year
And told them all how good they were, how dear,
Then for the rest, well, they would understand.
That was before the swiftly running sand
Brought bursting bombs, and bugles ringing clear
Called all our sons, and mothers heard with fear
Brave music of a regimental band.
But since December seven, 'forty-one,
Instead of coming once a year, in May,
Our tribute to her love is never done
And every day, in truth, is Mother's day—
To know our love, with every rising sun,
To sacrifice, and look to God, and pray.

Casual

Because of the clothing shortage, I am planning to join a nudist colony. I would like to take some books with me. Must I remove their jackets? Maxellus

As poet I shall never be
I think, as fruitful as a tree,
And yet so many call me sap
That I perchance may bud, mayhap.

mmh

The end of a war feels like the day after commencement exercises—an empty wondering about whither we go from here.

CHARLES COLLINS

Friend of the Yanks

[The Friend of the Yanks answers questions of service men, veterans, and their dependents. Replies will be given by mail if stamped envelope is sent. Personal advice may be obtained from The Tribune's veterans' bureau, 1 So. Dearborn st., or by phone, Superior 0200.]

P. M. Z. asks: "What was the maximum amount of the World War I. bonus paid by the federal government and the state of Illinois?"

The United States paid a maximum bonus [adjusted compensation] of $500 to men who did not serve overseas and $625 to those who did. The state of Illinois paid a maximum of $300. The government bonus was computed at the rate of $1 a day for domestic service and $1.25 for foreign service. The state rate was 50 cents a day.

A. M. F. writes: "A soldier returned from the South Pacific and hospitalized was allowed to go home on a 15-day furlough. Four days after arrival at home he became ill and a physician ordered him into a private hospital, where it was found he was suffering from malaria. The army hospital commander was notified and he ordered the soldier to return to the government hospital when able to travel. Will the government pay the doctor and hospital bill?"

When soldiers are on furlough and there is an acute emergency requiring hospitalization and medical care, the government will pay the bill if no governmeht hospitalization is available. It also must be shown that travel back to the government hospital would have been dangerous for the soldier.

HOW TO KEEP WELL

by Dr. Theodore R. Van Dellen

To the limit of space, questions pertaining to the prevention of disease will be answered. Personal replies will be made under proper limitations, when return stamped envelope is inclosed. Dr. Van Dellen will not make diagnoses or prescribe for individual diseases.

[Copyright: 1945: By The Chicago Tribune]

NERVOUS TENSION AND PHYSICAL DISTRESS

IT HAS been said that sickness affects the person and the person affects the sickness. To most of us, this is a logical statement. Disease certainly reduces the efficiency of the body and the victim's mental attitude may influence the progress of the malady. Physicians and nurses make every effort to encourage a speedy recovery and, in the great majority of cases, are successful.

Occasionally some unsuspected and well camouflaged nervous strain causes the patient to respond in a manner contrary to that which is expected. One of our prominent New York physicians tells of a woman who gave a typical history of peptic ulcer. A plan of treatment was recommended and the sufferer coöperated by adhering to the letter. After a few months, symptoms were essentially the same. This was baffling inasmuch as everything was correct [diet, rest, and medication] and she had followed orders with the greatest of care. Consultation was requested but nothing different could be suggested.

In time, the patient's general condition grew worse. Her husband had to prepare breakfast as she spent every morning in bed. The sight of food became nauseating and appetite was lost completely. Soon she became too weak to get up at all. Hubby had to cook all the meals in addition to doing the marketing and housecleaning. The couple did not invite company any longer because of her condition. The children were neglected and they, too, were changing for the worse because neither parent could give them attention.

Finally, the medical advisor reasoned that something else must be wrong. Ordinarily, a peptic ulcer should not disrupt the household. Besides, the prescriptions which had helped so many others were powerless to heal this lesion. He began to ask her about herself as a person, as a human being trying to get something out of life. At first she was surprised and considered this line of questioning foolish. But it suddenly dawned on her that this was the first time any one had asked her how "she" felt.

After several return visits, the physician finally obtained her complete story. This woman had always been frustrated. She had never been able to do what she wanted. In school, she crammed feverishly and was admired for her intelligence. It was all work and no play. Secretly, she hated this type of existence. She became taut inside, mainly in the stomach. This organ seemed to be knotted up. She lost her zest for eating and weight began to go down.

When she married, these manifestations disappeared. She became a dutiful wife but her husband was a driver and everything at home revolved about his desires. There was no time for the real enjoyments of life. She devoted all her efforts to her husband, children, and the house. The sense of pressure returned and, with it, discomfort in the area of the gastric pouch.

From this it was obvious that the usual treatment would not help. Tension had to be eased. Discussing it with the doctor helped in itself. Some of that pent-up steam was relieved and no longer did her emotions wreak vengeance on the stomach. Both husband and wife were taught to be human beings—not just machines.

VARIOUS CAUSES

D. F. writes: My heart and lungs are normal yet I suffer much from shortness of breath and belching after meals. I am 59 years old. Can you advise, please?

REPLY

This combination of symptoms may result from an abnormality below the diaphragm. Air swallowing also may be responsible.

MAN AND DOG

E. C. writes: Can a human being contract mange from a dog?

REPLY

Among the many species of mites known to cause mange, only two are transmissible to man. These are less serious than when an animal is the victim.

NO HELP

G. L. writes: My mother believes that the wearing of a steel band will be of help to her arthritis. Have you any knowledge of this method?

REPLY

This is an old superstition. It does as much good as knocking on wood or throwing salt over the left shoulder.

A DIFFERENCE

F. G. writes: Do all victims of sinus trouble have a temperature?

REPLY

Yes, but they may not have a fever.

Test Your Facts

Below each of the following questions are listed three answers. Make your choice, see the correct answers below and mark your score:

1. Bryn Mawr college is situated in the suburbs of [a] Philadelphia. [b] Atlanta. [c] Nashville.
2. What is Nicaragua's capital? [a] Managua. [b] Veraguas. [c] Tegucigalpa.
3. What month has had the greatest number of Presidents of the United States born in it? [a] April. [b] March. [c] November.
4. Who invented the numerical table logarithms in 1614? [a] John Napier. [b] Francis Bacon. [c] Isaac Newton.

ANSWERS

1. [a] Philadelphia. [At Bryn Mawr, Pa.]. 2. [a] Managua. 3. [c] November. [Five]. 4. [a] John Napier.

AMERICAN SELF-ASSERTION

BRAVO! AT LAST HE IS ASSERTING HIMSELF IN WORLD AFFAIRS!
AT WAR—
ER, MAY I BE SO BOLD AS TO MAKE A REQUEST?
AMERICAN WON ISLANDS
AT THE PEACE TABLE

Front Views & Profiles

By MARCIA WINN

International Amity

A typical Frenchman, Leclerc,
After letting the Yanks do the werc,
With a cheer and a brag
Ran up the French flag
On a town we had taken—the jerc.

H. S. S.

Distinction

The Press Association in London, the counterpart of the City News bureau of Chicago [a co-operative news collecting agency maintained by all the newspapers] recently sent this interesting correction via its teleprinters:

"In message headed Lady Mountbatten In Colombo, please read 'carried out another strenuous program,' thus substituting 'strenuous' for 'sirenous'."

Literary Note

It may be strictly coincidence, but a recent advertisment of a London publisher offered in succession books entitled "The Modern Shotgun" and "Utility Baby".

Locomotion

A boy in a wheel chair in an army hospital suddenly whizzed past a visitor at breakneck speed. On the back of his chariot was a large sign: "Is this trip necessary?"

Minutes for Victory

In the event you wonder just how long the conquest of Fortress Europe required, Alfred Albert Fysel of Chicago has worked it out. His time calculation starts from the moment our forces started the invasion of Normandy at 3:30 a. m. [Chicago time] on June 6, 1944, until the proclamation of unconditional surrender was signed by the German high command at 5:01 p. m. May 8 [Chicago time] or 2:41 a. m. [French time] on May 7:

In weeks—48 15/168 and 29 minutes.
In days—336⅝ and 29 minutes.
In hours—8,079 and 29 minutes.
In minutes—484,798.
In seconds—29,086,140.

[Editor's note: And an American killed or wounded every 64 seconds.]

Congress Laughed

Rep. Jennings of Tennessee addressing his fellow members of the house of representatives in Washington:

"It reminds me of an address I heard by the commander of the Grand Army of the Republic in my city some 20 years ago. He was asked about his religious faith. He told the name of the church to which he belonged. They said: 'What is the doctrine of your church?' 'Well,' he said, 'we split a few years ago on one of the fundamental beliefs of my church, and there are two churches now, but I belong to the old fundamental branch.' He was asked, 'What is the difference between the two?' 'Well,' he said, 'the new branch claims that Adam was good when he was created, and that he fell in the Garden of Eden, but my branch takes the position that Adam was a damn rascal from the beginning and did not fall.'"

Mother's Day

Letter from a man to his mother: "I want you to know that every day is Mother's day to me. Please understand that I am the only son you have, and you are the only mother I have. When people say to me, 'You're an only son! Well, well!' or something to that effect, I always think of you and say to myself, 'And my mother is an only mother to me.' Do you think I amount to something? Do you think I am a good man? Do you think so? Then don't think I could be that without your guidance and your principles. I am sure I could not. When people praise me or say nice things to me, they don't even flatter me; they are merely praising and complimenting your mothering."

Street Corner Colloquy

Schoolboy, 8 or 9, racing up to two young women—"Do you got the time?"

Young w.—"Yes, it is 8:30. But . . . do you go to school, little boy?"

Boy—"Sure. To a private school near here."

Young w. to other young w.—"You'd think they'd teach them better than that in a private school."

Other young w.—"No. They never teach them to say 'please' these days."

VOICE OF THE PEOPLE

Writers should confine themselves to 200 or 300 words. Give full names and addresses. No manuscripts can be returned. Address Voice of the People, THE TRIBUNE.

WASTING TAXES

Chicago, May 8—The proposed fiscal budget for the national OCD has been canceled by President Truman, but this will have no effect upon the Chicago organization, says Mayor Kelly.

As a volunteer block captain from the very beginning I, like many thousands of volunteers, have given many hours of time in OCD activities. I see no reason for the continuation of spending of this sum of the taxpayers' money to maintain swivel chair warmers at OCD headquarters on Wacker dr., or particularly, the division directors thruout the city, who also have been enjoying fancy salaries all during this time while over 200,000 volunteers, workers, community commanders, block captains, air raid wardens, and others have given freely of their time.

Now that the European war is over many community offices have been closed, while others keep open only a few hours in the evening each week, because of the lack of interest of the people.

The few remaining essential activities in OCD can be handled in the evenings, by volunteers. A BLOCK CAPTAIN

ACCELERATING THE CREATION OF SLUMS

Chicago, April 16—Considerable publicity has been given the advocates of public housing. I am of the opinion that something drastic should be done to clear our slums, but are low rents and high taxes not responsible for these dilapidated buildings because the property owner is left no funds to improve them?

There are many brick buildings in the city that could be made attractive by spending a little money to make them available to tenants, instead of having them empty, thus giving public housing advocates an excuse for tearing them down. The proposal to make public housing tax exempt leaves the private property owner to shoulder all the taxes, with even less money for improvements on existing properties.

By increasing public housing are we not creating more slums? With the lower rents the private property owner would have to charge to compete with public housing still more properties are bound to run down at an even faster rate. A VOTER.

MISSING SINCE JAN. 18

Chicago, May 2—Thank you and Henry Wales. In your April 20 edition there was a long list of names of liberated prisoners and my son, from whom we had heard nothing since he was reported missing in action as of Jan. 18, was listed among them. You'll never know what that meant to us as well as to all those other anxious relatives.

MRS. A. SPYKSMA.

V-P DAY?

Rock Island, Ill., May 8—Did President Truman obtain Petrillo's permission to have the national anthem played following his proclamation of freedom from tyranny today?

RICHARD WILLIAMS

CALL ON THE PASTORS

Kankakee, Ill., May 8—Call upon the heroic German bishops, Pastor Niemoeller, Rabbi Beck, and their followers to bring order out of chaos in Germany.

PHELIM O'TOOLE

WHEN BRITAIN "STOOD ALONE"

Lanham, Md., May 8—With others, I'm a wee bit fed up on the continuous story, including today's, by Winston Churchill in which he talks about Great Britain "fighting alone" against the forces of evil, the totalitarian powers, or some other ambiguous generality. . . . Unless I read current history wrongly, China was in the war two years and two months before Great Britain got into it, and certainly against a force of evil and the totalitarian powers. Free France kept fighting in Africa. The Dutch never surrendered or permitted an armistice, and the Dutch fleet of destroyers, submarines, and cruisers sailed the high seas as part of their war effort all the time England was presumably "fighting alone." It seems to me, too, that the United States gave them 50 destroyers, convoyed a lot of their supplies, fed them, sent them munitions on lend-lease, and otherwise. I can't find a moment when England was doing all and the sole fighting against the totalitarian powers of Japan and Germany. Yet thousands of Americans swallow that canard.

WALTER WHITELEY HUBBARD

PLUSH LINED FOXHOLES

Chicago, May 7—Many stories are being published relative to the foxholes in this war, but there is another type of foxhole in the United States, the hideouts of the aristocracy of certain nations in Europe, who took run-out powders and left their native country to seek refuge here, while our GI Joes went over and fought and died to preserve their status quo.

As soon as the danger ends they will come out of the foxholes here and go back to their native lands again and live a life of ease and luxury on the slave labor of Europe and Asia, and all this at the expense of the blood of our boys, some of whom had not yet attained voting age.

CONSTITUTIONAL AMERICAN

TURNABOUT?

Chicago, May 2—What a change in the last 60 days!

Washington, D. C., requesting a cut of billions in its budget—Springfield, Ill., asking an increase of millions. I wonder how many Republicans will be left in '46 and '48. I served as a long Republican public servant for 4 long years. I'm afraid on this policy I will be most lonesome.

HOWARD W. ELMORE.

RELATIVE INVESTMENTS

Chicago, May 9—Why are all the people I talk to all worked up over the racing ban being lifted? Most of these same people cry and give you and me a sob story when they are asked to raise their bond quota for the 7th war loan. A REVERE PATRIOT

FRIEND OF THE PEOPLE

Letters to this department must be signed with names and addresses of writers.

FILING A WILL

Chicago, May 7—1. How soon after a person's death does the law require that his will be filed, and with whom? C. J.

The Illinois statutes require that it be filed with the probate clerk at once.

TRIBUNE LAW DEPARTMENT

HER SECRET AMBITION

Reprinted from Tribune's collection of Gaar Williams cartoons

HOTEL MURDER VICTIM NAMED; GIRL GIVES AID

Ex-High School Student Sought as Suspect

The mystery of the slaying of a 16 year old youth in the Stevens hotel early yesterday was partly lifted last night when the victim was identified. He was Morton Stein, 4932 N. Kedzie av. A bobby socks high school girl helped authorities establish identification.

Stein's slayer is still at large. Last night police said that they were searching for his hotel roommate known as Don Edwards, alias Levitus, also 16, a former Senn High school student of 1019 Bryn Mawr av. Up to a late hour no motive had been advanced for the crime.

Stein was stabbed eight times in the chest and head, and bludgeoned with a blackjack in a battle in room 733 of the Stevens, where he and Edwards had registered under assumed names last Sunday. Furniture in the room was broken and overturned.

Body Stuffed in Closet

When the fight ended, the murderer dragged Stein's body across the room and stuffed it into a closet where it was found about 9 a. m. yesterday by Lulu Mae Ray, Negro chambermaid of 5813 Indiana av.

Investigation showed that Stein had registered as Harold Gordon and Edwards as Robert Levitus. They had previously been to New York. For a time police thought that Levitus, as they then knew Edwards, was the victim. Incidentally, at least one other boy has used the alias Levitus, which is the real name of a boy in the navy.

First clews in the cases came when Coroner Brodie, Capt. Thomas Duffy of Central station, and Lt. Phil Breitzke, homicide detail chief, traced 14 telephone calls made from room 733. Two were traced to Miss Shirley Allen, 15, of 5327 Winthrop av., a Senn High school girl.

Girl Identifies Picture

She was questioned at Brodie's office in the presence of her mother, Ada. She promptly identified a picture of the victim as that of Stein, and later tearfully identified his body at the county morgue. Miss Allen said she had visited Stein at the hotel Thursday, but said nothing improper had occurred. She said she called his room at 7:30 p. m., but that Edwards, whom she had met earlier, answered, and "seemed agitated." Edwards, she said, told her Stein was not in.

Within another hour Stein's body was identified by neighborhood friends, including Robert Gayne, 15, of 5449 Magnolia av.; Galvin Costello, 16, of 5547 Winthrop av.; and John Travis, also 16, of 1260 Bryn Mawr av. Next Stein's mother, Cecilia, and his brother, Lester, a discharged wounded soldier, confirmed the identification. The father, Alfred, was notified later.

The family told Coroner Brodie that Stein was "not a bad boy," but had not liked school. Mrs. Stein had written him a letter while he was in New York last month, urging him not to seek an adventurious life. Stein in the Winthrop-Bryn Mawr section was known as "Flash" Gordon and John Bentino. Neighbors said he had once attended the Montifiore school for incorrigibles.

Identify Victim

(Story in adjoining column.)

Miss Shirley Allen, who identified body of slaying victim in Stevens hotel, and admitted visiting youth there.

Robert Gayne (left), who also aided in identification, and picture identified variously as that of Morton Stein, the victim, and as Don Edwards, believed to have been companion of victim.

FARLEY PAUSES HERE ON WAY TO SAN FRANCISCO

James A. Farley, former postmaster general and former chairman of the Democratic national committee, paused in Chicago yesterday while en route to the San Francisco conference. Farley said he will not attend the conference as a politician, but as head of the Coca Cola export division.

"We have done a lot of business in the past in Central and South America and in Europe," Farley explained, "The conference offers an opportunity for me to meet a lot of old friends in those countries and maybe later on we can do business there again."

Farley declined to discuss national politics or to comment on reports that he may become the Democratic nominee for governor in New York state in 1946. He will be joined later by his daughter and will visit in Los Angeles before returning east.

U. S. Judge Shaw Leaves to Assist Newark Court

Federal Judge Elwyn R. Shaw left yesterday for Newark, N. J., to aid the federal judges there in clearing the court docket. He will serve until June 2.

LEADING LADY OF 'OKLAHOMA' SEEKS SUICIDE

New York, May 11 [Special]—As the curtain went up last night on Broadway's hit show, the musical comedy "Oklahoma!", Edna Skinner, 22, the leading lady, was found hanging in her dressing room from a scarf attached to a steam pipe, it was learned today. She had attempted suicide.

Teddy Hammerstein, stage manager at the St. James theater, came in the door just a few seconds after she kicked a chair out from beneath her. He cut the scarf and revived her while the audience was applauding the opening scene.

Miss Skinner, in the role of Ado Annie, was to have gone on stage at 8:50 p. m., twenty minutes after the curtain raising. Understudy Vivien Allen was rushed into the part and the show continued without a hitch.

Friends of Miss Skinner blamed the suicide attempt on a broken romance with a lieutenant commander in the navy and rumors that she was out of favor with some of the persons backing the show. She was expected tonight to return to her role in the show.

Safety Week Proclaimed by Mayor; Opens May 20

The week of May 20 yesterday was proclaimed by Mayor Kelly as Safety week in Chicago, and today was designated as school safety patrol day in a second proclamation which praised the accident prevention efforts of the boy and girl safety patrols. The Greater Chicago Safety conference will be held for three days beginning May 22.

Bar S. Damen Av. Bridge to Auto Traffic Tomorrow

S. Damen av. bridge will be closed to automobile traffic from 7 a. m. until 4:30 p. m. tomorrow for repair work.

Also other MONARCH Foods—all Just as Good!

HOME, SWEET HOME ISN'T TO BRIDE OF TWO

Portsmouth, O., May 11 [Special]—Mrs. Helen Goad MacDowell, the young wife of two service men, whose war time marital adventures boomeranged recently when No. 1 figuratively came back from the dead, was in the middle here again today between the blistering criticism of her mother-in-law and the fierce protective attitude of her mother.

Hoping to slip into the old home town quietly, Mrs. MacDowell arrived ahead of schedule, having left the Los Angeles Challenger at Geneva and proceeded to Portsmouth by plane.

"Always Liked Her"—But

"Yes, I hear that Helen is home, but she hasn't come to see me," Mrs. Harry Goad, stepmother of her first husband, Lt. Harold W. Goad, an army pilot, asserted. "If she wants to see me she'll have to come here. I'm a sick woman and I'm certainly not going over there.

"I always liked Helen and thought she was a nice girl until she married again so quickly. Lots of people think she is pretty but I always say beauty is only skin deep. It's kindness that counts."

This represented a slight change in attitude from last week, when she told reporters it was her stepson's wish that Helen remarry if anything happened to him.

Helen Has "Headache"

Meantime in the home of her parents, Mr. and Mrs. Edward Zuhars, the young bride of Ensign Robert MacDowell of Saugerties, N. Y., was said by her mother to have "a headache" and to be "resting."

Lt. Goad, who was listed officially as dead Oct. 31, 1944, a year after his bomber went down in flames near Rangoon, was found very much alive in a Rangoon hospital after 18 months captivity. Ensign MacDowell is now "somewhere in the South Pacific."

"It's romantic, all right, too romantic," Mrs. Zuhars bristled. "I don't know why my daughter's case is being made so public. Harold is certainly not going to like it. He was always a quiet boy and he shunned publicity even when he left here as one of the first pilots to go overseas. If people don't keep their noses out of Helen's business there may be no happy reunion.

She'd "Shoot" Reporters

"If I had been in California with Helen when this happened, no one would have got near her. I would have shot any reporters that tried to talk to her. That's all I'm going to say. Later on if she wants to, Helen can speak for herself."

Earlier in the day that is exactly what Helen did. To reporters who boarded her train in Iowa she avowed her love for her first husband, her high school sweetheart.

"Life must go on," she philosophized. "You never can forget the past and the past always will color the present. I'm sure Mac will understand. I have written him that Hal is my true love. Now I only hope that Hal will realize it."

Store Hours, 9:45 to 5:45

Marshall Field & Company

Today at 2:30

you're invited to our

autographing party for

DR. MORRIS FISHBEIN

in our book section!

You'll want to be among the first to read *Doctors at War*, the absorbing story of army and navy doctors who've been waging a fierce, successful fight against disease and infection on every battlefront in this war! Fifteen leading medical men furnished material for the book, under the editorship of Dr. Fishbein. Come in today for an autographed copy, $5

Book Section—Third Floor, North, Wabash
Autographed copies also at Evanston and Oak Park

LT. GOAD RECEIVES WIFE'S NEWS—AND IS HE A 'HAPPY GUY!'

CALCUTTA, May 11 (AP)—Lt. Harold W. Goad says he is "a very happy guy." He has just heard the news. The news is that his wife, who remarried after she believed him dead, wants him to be her husband again.

"The thought of getting back to my wife was the biggest thing that kept me going all the time I was imprisoned," said Goad, who was held for 18 months in a Rangoon jail.

"I am still pretty confused about it all, but there's one thing for sure, and that's that nobody is to blame."

His wife, Helen, of Portsmouth, O., married Ensign Robert A. MacDowell, now on duty in the Pacific, six months after the war department declared Goad dead.

"We'll work it out some way," Goad said today. "I have had only a brief cable [from Mrs. Goad-MacDowell] and that's not very informative. When I get a letter, or better yet when I get home, things will get squared away." The lieutenant expects to be flown home shortly.

COURT LEARNS A DOG IS A DOG UNDER ANY NAME

BY RICHARD JOINER

(Pictures on back page)

Spectators in Judge Joseph B Hermes' Grand Crossing court settled back yesterday to witness a demonstration of the classic courtroom method of determining ownership of a dog. This, as every one knows, is having the true owner of the dog call the animal by its right name. The dog always does the rest.

For a while the proceedings ran along according to form. Mrs. Mary Bokal, 35, of 12206 Lowe av., one of the claimants, mounted the stand and called confidently: "Here, Patsy!"

The dog, a black and brown Pomeranian, bounded across the courtroom to Mrs. Bokal, wagging its tail and giving every evidence of being tickled to death to see the witness.

"Here, Pudgy!" Also Works

"See, your honor," Mrs. Bokal said triumphantly. "Patsy is my dog. Her actions certainly should prove it."

Then the other claimant, Mrs. William B. Knox, 33, of 12026 Union av., spoke up:

"Here, Pudgy!" she called.

Patsy never wavered. She bounded back across the courtroom and fawned all over Mrs. Knox. Mrs. Knox's expression was triumphant, Judge Hermes was puzzled. This dog was violating all the sacred traditions of courtroom dogs.

Both Mrs. Knox and Mrs. Bokal said they hadn't bought the dog, and each said it had been given to her. As far as formal evidence went the contestants were about even on this score. Mrs. Knox said the dog had disappeared from her home a week ago.

A Great Day for a Dog

But Judge Hermes still had a legal problem to lick. "Here, Boscoe," he called. Obediently Patsy-Pudgy-Boscoe trotted over to him, waiting for her ears to be scratched. The judge obliged.

Then a spectator, in a moment of daring, called out softly, employing the name of "Puppie." It worked as well as the others. Soon the dog, enjoying herself tremendously, was licking the hands of half the court room.

But of all the people in the room, the multi-named Pomeranian seemed to prefer 9 year old Jimmy Knox. She wound up all her sorties at Jimmy's feet, altho he didn't call her anything.

It was enough for Judge Hermes. "She's your dog," he ruled, nodding to the grinning boy.

Look, dear. A letter from our dog in the army.

Mother Ordered to Jail When Son Plays Hookey

Pueblo, Colo., May 11 (AP)—County Judge Hubert Glover, after hearing the case of a boy, 14, who has been absent from school 60 days this semester, told his mother that in the future she must spend two hours in jail or pay a $2 fine for every day lad is absent.

'SWEETHEARTS' ON AIR THEATER AT 9:00 TONIGHT

Several thousand friends of the Chicago Music Festival who have helped promote The Tribune's great spectacle in Soldiers' field will be guests when the Chicago Theater of the Air broadcasts Victor Herbert's "Sweethearts" from Medinah temple tonight. The show, starring Marion Claire and Thomas Hayward, young Metropolitan opera singer, will be broadcast from 9 to 10 p. m. over W-G-N, WGNB, and the Mutual system.

Col. Robert R. McCormick, editor and publisher of THE CHICAGO TRIBUNE, will speak.

Penny Perry will sing a supporting role. The W-G-N Symphony orchestra and chorus will be under the direction of Henry Weber.

WOMAN HURT IN FALL DIES

Mrs. Emma Weissenbarn, 77, died yesterday in County hospital of injuries suffered April 17 in a fall in her home at 3650 La Porte av.

CALLS FOR QUIZ BY COUNCIL ON NEED FOR OCD

Further expenditure of the city's funds to maintain Chicago's own office of civilian defense after the national organization has been killed by President Truman should be made the subject of a city council investigation, Ald. Waller [43d] said yesterday.

Waller said that he would demand at the next council meeting May 24 that a special committee be named to conduct a thoro investigation regarding continuation of the OCD. He said that proof should be supplied to the council that the OCD appropriation for 1945 is necessary.

The OCD in 1942, 1943, and 1944 cost taxpayers of Chicago more than one million dollars, the alderman asserted, and the appropriation for 1945 is $197,000.

Waller said he would urge that the investigating committee look thoroly into the "lend leasing" of two dozen city employes to the OCD while their salaries continue to be paid by city departments.

He asserted that the OCD, with small cost to the city and with volunteer workers, could help in bond sales and salvage campaigns.

HOMEWOOD BOY WHO HIT FRIEND IS HELD IN HOME

William O'Brien, 16, a Mount Carmel High school honor student, was being held at the Juvenile Detention home last night, pending his scheduled arraignment in Juvenile court May 28 on a charge of assault.

Juvenile authorities said that he will be given a psychiatric examination before arraignment.

O'Brien, son of Mr. and Mrs. James W. O'Brien of Clyde av. and Dundee rd., Homewood, is accused of striking a family friend, Horace P. Ramey, in the basement of the latter's home in Flossmoor May 1. Ramey is a sanitary district engineer. O'Brien, arrested Thursday in St. Louis, told Chief Joseph R. Dineen of Flossmoor that he attacked Ramey in an effort to steal his car to take friends to a school dance May 19.

Store Hours, 9:45 to 5:45

Marshall Field & Company

Featured today in the High School Shop Fashion Show

JUNIOR FIRSTS

Three smart young styles from an exciting collection. They keep coming up with cute, snaggy designs in well-cut sub-junior sizes . . . a style for every occasion, in summer fabrics, gay color combinations. See these three and many more in the Fashion Show today at 11:30 and 2 . . . Bring your friends in for fashion news and fun.

1. Sunback print frock of crease-resistant cotton. Red, blue, yellow aqua, with contrasting flower print 7 to 14. $6.95
Matching bolero, $2.95

2. Striped cotton bodice with rayon sharkskin skirt, buttons down the back. White with red, blue or green stripes. 7-14. $7.95

3. Bates cotton frock with cap sleeves and lace trim. Blue and gray with contrasting stripes. 7-14. $8.95

1 2 3

High School Shop—Fourth Floor, North, Wabash
Also Evanston, Oak Park and Lake Forest

MAJ. LEACH, 26, AIR BORNE UNIT VETERAN, SLAIN

Athletic Star at Chicago Falls in Germany

MAJ. WILLIAM LEACH, 26, with the 101st air borne division, was killed in action in Germany on April 13, his parents, Mr. and Mrs. George T. Leach, of 999 Lake Shore dr., have been notified. Maj. Leach was graduated from Culver academy in 1938, and enlisted while attending the University of Chicago. He made letters in football, basebdll, and swimming at Culver, and drop kicked the last point made in football by a University of Chicago team. He went overseas in August, 1943, as a 1st lieutenant, received his captaincy in Normandy, and was promoted to major shortly before he was killed. He parachuted into Normandy on D-day, into Holland later, and fought thru the battle of Bastogne. In addition to his parents, he is survived by two brothers, Staff Sgt. Arthur, in the Philippines; Lt. Lindsay, naval instructor at Abbott hall, and a stepbrother, Capt. Don Petty, with the army in Europe.

SEAMAN KENNETH F. FEISS, 19, was aboard the missing submarine Swordfish, his mother, Mrs. Ruth Feiss, 2545 Altgeld av., has been informed. Seaman Feiss attended Lane Technical High school and enlisted in the navy at the age of 17.

STAFF SGT. BENJAMIN B. BRYAN III. was killed in Germany April 25, his parents, Mr. and Mrs. Benjamin B. Byran Jr., 621 E. College st., Lake Forest, have been notified. He was with the 7th army's 106th cavalry, and had been overseas for 18 months. His father, a chief boatswain's mate in the coast guard, recently returned home from the South Pacific. Also surviving are two brothers, Grant, medically discharged from the army, and David, a V-12 student at Bowling Green, O., and a sister, Mrs. John I. Marshall Jr., of Lake Forest.

SGT. ANTON POJMAN JR., 23, who was wounded and taken prisoner by the Germans Oct. 11 at Aachen, has been liberated by the British 2d army, his parents, of 2819 S. Harding av., have learned in a cablegram from him. He has been in the army two years, and observed his last birthday in a prison camp near Hannover.

PVT. FRANK RUSCITTI, 24, of 3139 Roosevelt rd., was killed in action in Italy April 19, his parents, Mr. and Mrs. Louis Ruscitti, have been notified. He had been overseas 27 months and participated in the African and Italian campaigns. Other survivors are two sisters and four brothers, including Pvt. Eugene with the army engineers in Germany, and Pvt. John in the marine corps. Memorial services will be held at 9 a. m. Thursday at St. Agatha church, Kedzie av. and Douglas blvd.

Tomorrow Is Proclaimed Day of Prayer for V-E

Springfield, Ill., May 11 (AP)—A proclamation by Gov. Green today designated May 13, as a day of prayer and thanksgiving in Illinois for the victory in Europe. He said: "I call upon citizens to offer heartfelt thanks to God for the victory that has been achieved, to beseech His continuing favor and guidance upon us individually and as a nation, and to pray for the early coming of peace thruout the earth."

The Inquiring Camera Girl — BY MARYON ZYLSTRA

[The Tribune will pay $5 for each interesting question submitted by a reader and used by The Tribune. Today's question was submitted by Mrs. E. C. Wescott, Wausau, Wis.]

THE QUESTION

What is the most unconventional thing you ever did?

WHERE ASKED

Morse av. "L" station.

THE ANSWERS

Louise Engels, cashier, 2612 Lincoln av.—My friend and I were walking down Morse av. one afternoon when we met a friend with a camera. He offered to take a snapshot of us. As we posed, my friend put his arms around me, kissed me, and said, "This would make a better picture." All thought we were newly weds.

Dorothy Kummings, student, 1744 Juneway terr.—I was one of a group of students on a double-decker bus headed for the museum. It was a warm day and all the windows were open on the top deck. About 15 of us took our shoes and stockings off and hung our feet out the window as we rode down Sheridan road.

Sheldon Paretskin, student, 1500 Lunt av.—During the Christmas holidays a few years ago there was a blizzard. Snow was heaped in big drifts in our back yard. Four of my friends and I put on our bathing trunks, went out into the yard, and had a snowball fight. We were all chilled to the bone when we finished.

Larry Cossoff, student, 1326 Estes av.—Dad, Buster [that's my dog], and I drove downtown together. Dad had to meet a friend and left me in the car. While he was gone I tried to smuggle my dog into a swanky restaurant. I sat down and everything was fine until Buster decided to sample food off tables. We were asked to leave.

Paul Nagel, student, 6636 Glenwood av.—I carried my portable radio to a ball game one afternoon and listened to the game while I watched it. It was fun to compare the announcer's analysis of the game as I watched. The people near me thought I was crazy, but it wasn't a bad idea. It made the game more interesting.

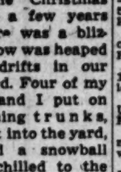

Mrs. Ellis M. Roberts, housewife, 7030 Sheridan rd.—In northern Wisconsin I went swimming in the nude with a girl friend. We thought the lake was deserted, but just as we hung our bathing suits on a raft four canoes started toward us. It was a hard struggle to get our suits on in the water.

FEDERAL JUDGE ASSAILS ILLINOIS PRISON RECORDS

Federal Judge Michael L. Igoe yesterday termed Illinois prison records as "short of scandalous" after prison and parole officials testified incomplete records were responsible for George Loughren, 61, serving six years longer than his minimum term for a $13 robbery. Loughren was released from prison last February after filing a petition for a writ of habeas corpus before Judge Igoe. Judge Igoe had ordered the prison officials to present their explanation in court before he dismissed the petition.

NEW CASUALTY LIST NAMES 138 FROM CITY, AREA

[Chicago Tribune Press Service]

Washington, D. C., May 11—The office of war information today made public an army and navy list of dead, wounded, and missing in action, including European casualties just reported. The list includes 138 men from Chicago and its vicinity.

Next of kin have been kept informed of any changes that may have occurred in the status of casualties since this list was compiled, the army and navy report.

CHICAGO AND VICINITY

NAVY DEAD

Pipola, James Joseph, Seaman 1c, USNR—Son of Mr. and Mrs. Joseph Pipola Sr., 624 S. Carpenter st.

Polansky, William Sylvester, Seaman 2c, USNR—Husband of Mrs. Frances Antalek Polansky, 4958 S. Hermitage av.; son of Mr. and Mrs. John Polansky, 4735 S. Honore av.

NAVY WOUNDED

Adamsak, Harry C., Cpl., USMCR—Brother of Mrs. Anna Ballone, 2917 Jackson blvd.

Adrian, Arnold W., Cpl., USMCR—Son of Mrs. Emma Adrian, 1229 E. Marquette rd.

Niemiec, Vernon J., Pvt., USMCR—Husband of Mrs. Vernon J. Niemiec, 6046 W. School st.

Niesen, Robert J., Cpl., USMCR—Son of Mrs. Ella Niesen, 3045 Hamilton av.

Novello, Adolph W., Pfc., USMCR—Husband of Mrs. Adolph W. Novello, 9107 Dobson av.

Nurczyk, Joseph, Pfc., USMCR—Son of Mr. and Mrs. Jacob Nurczyk, 125 SE. Circle Drive, Joliet.

Weber, Frederick R., Pvt., USMCR—Son of Mrs. Anna Weber, 6622 S. Marshfield av.

Weil, Louis H., Pfc., USMC—Son of Mrs. Karleen H. Weil, 6930 South Shore drive.

Wells, Robert D., Sgt., USMCR—Son of Mr. and Mrs. Albert P. Wells, 3123 Kenmore av.

West, Jack Hanley, Jr., Pfc., USMCR—Son of Mrs. Daisy M. Barrow, 1118 N. State St.

Wheeler, Marvin J., Cpl., USMCR (wounded second time)—Son of Mrs. Ellen D. Wheeler, 136 N. Oakwood Ave., West Chicago.

NAVY MISSING

Orendorff, Chester Olvie, Seaman 2c, USNR—Husband of Mrs. Lorraine Pacelli Orendorff, 5941 S. Elizabeth St. Son of Mrs. Margaret Kastner Orendorff, 5959 S. Morgan St.

Ott, Herbert John, Seaman 1c, USNR—Son of Mr. and Mrs. Lawrence Ott, 5023 S. Paulina St.

Ousley, Warren Howard, Electrician's mate 1c, USNR—Son of Mrs. Thyra Petersen Ousley, 2970 E. 78th St.

Price, Julius Martin, Jr., Seaman 1c, USNR—Son of Mr. and Mrs. Julius Martin Price Sr., 4108 W. Gladys Ave.

Ratzel, Richard Ernest, Aviation machinist's mate 3c, USNR—Son of Mr. and Mrs. Genevieve Ellen Ratzel, 1645 W. 81st St.

Serpe, Joseph Ignatius, Seaman 2c, USNR—Husband of Mrs. Amelia Tosti Serpe, 3847 Lexington St. Father, Michael Serpe, 1142 S. Mozart st.

Shaw, John Thomas, Aviation machinist's mate 3c, USNR—Son of Mr. and Mrs. John Oman Shaw, 7958 S. Halsted St.

Yocum, Omer, Jr., Seaman 2c, USNR—Son of Mr. and Mrs. Omer Yocum Sr., 609 Kenilworth Ave., Glen Ellyn.

ARMY DEAD [European Regions]

Allen, Philip, T/Sgt.—Son of Mrs. Bessie Allen, 5141 S. Greenwood Ave.

Becker, Ralph M., 2d Lt.—Son of Mrs. Anna K. Becker, 7061 Lincoln av., Lincolnwood.

Beckelman, Edward H., Sgt.—Son of Fred W. Beckelman, 4620 N. Le Claire av.

Belz, William F., Pvt.—Husband of Mrs. Julia E. Belz, 445 E. 88th pl.

Culligan, Carl W., Cpl.—Husband of Mrs. Ellen Culligan, 1947 Bissell st.

Ellison, William J., Pvt.—Husband of Mrs. Vivian S. Ellison, 10017 S. Carpenter st.

Grudzien, Chester J., Pvt.—Son of Mrs. Angeline M. Grudzien, 2971 Ridgeway av.

Hyland, Frank T., Capt.—Son of Mrs. Marie A. Hyland, 6346 S. Sangamon st.

Inda, Frank M., Pvt.—Husband of Mrs. Laura M. Inda, 2300 W. North av.

Olsen, Albert, T5—Son of Mrs. Harriet O. Olsen, 1730 N. Kedvale av.

Pavek, Joseph, Pvt.—Husband of Mrs. Margaret T. Pavek, 4533 W. Washington blvd.

Wetzl, Karl E., Sgt.—Son of Mrs. Katherine W. Wetzl, 4904 Middaugh av., Downers Grove.

Wise, Fred J., Pfc.—Husband of Mrs. Florence F. Wise, 1431 Erie st.

Wygladalski, Felix C., S/Sgt.—Son of Albert Wygladalski, 5018 W. 29th pl., Cicero.

Ziesemer, Robert E., Pfc.—Husband of Mrs. Marian Ziesemer, Lockport.

ARMY DEAD—[Pacific Regions]

Bieller, John E., 1st Lt.—Husband of Mrs. John E. Bieller, 2121 N. Kedvale st.

Bykes, James M. Jr., Pfc.—Son of Mrs. Barbara Buben, 1622 S. Kedvale av.

Czohara, Edward B., Sgt.—Son of Mrs. Katherine Czohara, 5223 S. Long av.

Kreuser, George F., Pfc.—Brother of Laurence W. Kreuser, 2131 W. Morse av.

Uliskey, George E., Pfc.—Husband of Mrs. June Uliskey, 519 Winneconna parkway.

ARMY WOUNDED [European Regions]

Bartosek, Milton J., Pfc.—Son of Mrs. Marie Bartosek, 3229 S. 53d av., Cicero.

Beckler, Edward F., Pfc.—Son of Mrs. Olga W. Beckler, 17800 Park av., Tinley Park.

Hehensky, Joseph J., Corp.—Son of Mrs. Rose Hehensky, 2107 58th st., Cicero.

Blake, Norbert G., Pfc.—Son of Mrs. Anna Mary Blake, 1311 N. Keeler av.

Brzeti, John F., Corp.—Husband of Mrs. Marian J. Bruett, 3813 N. Cicero av.

Cooper, Robert S., Corp.—Son of Mrs. Blanche B. Cooper, 888 Tower rd., Winnetka.

Coulter, Harvey E., T4—Husband of Mrs. Bernice H. Coulter, 229 S. Cicero av.

Cramer, Robert S., Pfc.—Husband of Mrs. Dorothy Cramer, 6241 S. Justine st.

Cross, George W., T4—Son of Mrs. Mary Cross, 108 S. Cornell st., Villa Park.

Di Orio, Carlo, Pfc.—Nephew of Mrs. Margaret Caporelli, 1521 W. Fiournoy st.

Diugosz, Thaddeus J., Pfc.—Husband of Mrs. Lillian G. Diugosz, 2026 W. Iowa st.

Donovan, Clarence I., Pvt.—Son of Mrs. Nina S. Donovan, 4109 N. Oketo av.

Gerambia, Michael J., Pfc.—Son of Mrs. Josephine S. Gerambia, 3820 Wrightwood av.

Gotkin, Eli, Pvt.—Son of Mrs. Sadie Gotkin, 1610 S. Lawndale av.

Hall, Jack J., Pvt.—Son of Mrs. Cecelia Hall, 1941 Henderson st.

Jacobson, Harold E., T/Sgt.—Husband of Mrs. Evelyn E. Jacobson, 10943 S. Albany av.

Johnsen, August E., Pfc.—Son of Mrs. Jean M. Johnson, 9743 S. Green st.

Johnsen, Eric G., Pfc.—Son of Mrs. Esther Axelson, 5951 S. Union av.

Kapitanik, Edward J., Pfc.—Son of Mrs. Mary Kapitanik, 2016 W. James st.

Kozubal, Edward S., T5—Son of Mrs. Louise Kozubal, 1543 N. Honore st.

Loncki, Frank S., Pfc.—Brother of Miss Mary E. Loncki, 4740 S. Hermitage av.

Medina, Rodolfo, Pvt.—Son of Valente Medina, 4559 S. Wentworth av.

Meyers, Willard G., Pfc.—Son of Mrs. Caroline Meyers, 1655 Waveland av.

Miller, Frank W., Pvt.—Husband of Mrs. Evelyn L. Miller, 156 S. River st., Aurora.

Miller, Richard F., S/Sgt.—Son of Walter M. Miller, West Chicago.

Oiandiee, Tony F., Pvt.—Son of Clement Oiandise, 2203 W. Grand av.

Olekslk, Walter, Pfc.—Son of Mrs. Mary Olekslk, 1055 N. Monticello av.

Olson, Robert F., Pfc.—Son of Frans J. Olson, 1950 Berwyn av.

Oswald, Frank R., Pfc.—Son of Mrs. Johanna J. Oswald, 2141 W. Evergreen st.

Paukstis, John T., Sgt.—Son of Mrs. Mary Paukstis, 2867 N. Central Park av.

Pomorski, Raymond Leonard, Pfc.—Son of Mrs. Loretta Pomorski, 10125 S. Bell av.

Ross, Edward B., Sgt.—Son of Mrs. Sarah Ross, 524 Granville av., Bellwood.

Rubin, Alfred, Capt.—Son of Sam Rubin, 232 S. Main, Naperville.

Ryan, Francis J., Pvt.—Son of Mrs. Elizabeth Ryan, 836 N. Lawler av.

Samuels, Sam, Pvt.—Brother of Miss Hannah Samuels, 238 W. St. Paul av.

Sander, Frank J., T5—Son of Mrs. Bessie D. Sander, 324 S. Grace st., Lombard.

Shepard, Wilburn L., Pfc.—Husband of Mrs. Clara D. Shepard, 7520 W. 64 pl., Argo.

Smith, Lee L., T5—Son of Mrs. Aldea D. Smith, 2418 S. Troy st.

Snell, Dillon, T/Sgt.—Son of Vincent A. Snell, Lake Bluff.

Soltis, Joseph J. Jr., Pvt.—Son of Mrs. Katherine Soltis, 5234 S. Francisco av.

Sommar, Marcellinus J., S/Sgt.—Husband of Mrs. Vera P. Sommar, 2024 S. Allport st.

Southern, Charles, S/Sgt.—Husband of Mrs. Dolores I. Southern, 3736 Nottingham av.

Starzyk, Alfred J., S/Sgt.—Husband of Mrs. Helen S. Starzyk, 3638 W. Crystal st.

Stewart, John, T5—Son of Mrs. Pearl Stewart, 3820 Vincennes av.

Upson, Harry E., Pfc.—Husband of Mrs. Evelyn A. Upson, 6340 S. May st.

Vedder, Ralph E., Pfc.—Husband of Mrs. Verneeda R. Vedder, 617 N. Butrick av., Waukegan.

Wagner, Robert L., Pvt.—Husband of Mrs. Rosalie P. Wagner, 5740 T. Throop St.

Walsh, Lawrence J., Pvt.—Husband of Mrs. Mildred Walsh, 2831 N. Springfield Ave.

West, Austin J., Pvt.—Husband of Mrs. Ruth K. West, 5045 W. Chicago Ave.

Willis, George L., Pvt.—Son of Corral O. Willis, 7604 S. Winchester Ave.

Wisniowski, Edward J., Pfc.—Son of Mrs. Mary Wisniowski, 9158 Woodlawn Ave.

Witt, Gerry H., Pfc.—Husband of Mrs. June S. Witt, 209 Chandler Ave., Elmhurst.

Zbierski, Edward D., Cpl.—Husband of Mrs. Josephine Zbieralski, 2708 Sacramento Ave.

ARMY MISSING [European Regions]

Brown, Robert E., Sgt.—Brother of Mrs. Norma J. Neukirch, 450 Blackhawk St., Aurora.

Brunfeldt, Robert J., Pfc.—Husband of Mrs. Patricia Brunfeldt, 5271 Windsor Ave.

Cassuto, Leo, D., 2d Lt.—Son of Mrs. Stella S. Cassuto, 1012 E. 54th Pl.

Cullerton, William J., 1st Lt.—Son of Mrs. Ethel B. Cullerton, 1719 New England Ave.

Deutsch, Henry P., S/Sgt.—Brother of Peter Deutsch, Jr., 819 Watson St., Aurora.

Dumas, Russell D., Sgt.—Husband of Mrs. Rosemary Dumas, 4911 Glenwood Ave.

Dybicz, Edward J., S/Sgt.—Son of Albert Dybicz, 910 W. 37th Pl.

Fishleder, Martin S., Sgt.—Son of Sam M. Fishleder, 7626 S. Drexel Ave.

Frater, Louis J., 2d Lt.—Husband of Mrs. Blossom L. Frater, 5553 W. Congress St.

Giel, Jacob F., 2d Lt.—Son of Mrs. Margaret Giel, 6022 N. Austin Ave.

Heller, Herman, Sgt.—Brother of Mrs. Elsie Rosenberger, 2436 Burling St.

Marrell, John J., 2d Lt.—Son of Mrs. Catherine O. Marrell, 438 W. 79th Pl.

Price, John J., Pvt.—Son of John Price, 2543 Flournoy St.

Tobusch, Karl A., Sgt.—Son of Mrs. Helene Tobusch, 614 S. Wisconsin Ave., Villa Park.

Umbricht, William F., Pfc.—Husband of Mrs. Grace L. Umbricht, 919 W. Montana Ave.

ARMY WOUNDED [Pacific Regions]

Chase, Richard A., Pfc.—Son of Sherman Chase, 9731 Lawndale Ave., Evergreen Park.

Cohn, George M., 1st Lt.—Son of Mrs. Ann W. Cohn, 1630 S. Christiana Ave.

Cryien, Joseph P., Pfc.—Son of Mrs. Lena Cryien, 3044 S. Normal Ave.

Dorfman, Robert N., Pfc.—Son of Abraham Dorfman, 88 W. Marquette Rd.

Francesconi, George E., Pvt.—Husband of Mrs. Sarah Francesconi, 511 S. Claremont Ave.

Crimmins, Michael E., Sgt.—Son of Mrs. Catherine G. Crimmins, 4335 N. Western Ave.

Hafenscher, John L., T5—Brother of Miss Anna Hafenscher, 2052 N. Keeler Ave.

Idzikowski, Stanley F., Sgt.—Son of Stanley Idzikowski, 2077 Elston Ave.

Johansen, Ewing S., Pvt.—Son of Mrs. Edna M. Johansen, 2114 Birchwood Ave.

Kaja, Carl F., Pvt.—Son of Mrs. Rickka D. Katz, 302 Russell St., Elgin.

Krajchovich, George Jr., Cpl.—Son of Mrs. Katherine Krajchovich, 8114 Knox Ave., Skokie.

Lanenga, Richard, Pfc.—Son of Mrs. Tena Lanenga, 1441 S. 61st St., Cicero.

Lenz, Eugene W., T5—Son of Mrs. Lena Lenz, 5410 Canfield Rd.

Martinez, Manuel T., Pfc.—Son of Leonard Martinez, 2103 W. Roosevelt Rd.

Monaco, James V., Pfc.—Son of Mrs. Rose Monaco, 3621 Princeton Ave.

Mueller, Joseph M., Pfc.—Husband of Mrs. Irene J. Mueller, 4285 S. Rockwell St.

Perri, Alfred F., Pfc.—Son of Henry R. Perri, 3550 W. Polk St.

Quatrano, Ralph J., Sgt.—Son of Mrs. Rose Quatrano, 1557 N. 52d Ave., Melrose Park.

Ramsden, Herbert J., Pvt.—Son of Mrs. Myrtle M. Ramsden, 3148 Milwaukee Ave.

Rizzo, Daniel, Pfc.—Son of Mrs. Kate Rizzo, 917 S. Miller St.

Rowan, Glenn R., Pfc.—Son of Mrs. Helen Ryan, 3651 N. Lotus Ave.

Roy, Merle V., Pfc.—Son of Mrs. Ruby Roy, 174 Throop St., Hazelcrest.

Sherry, Leonard J., Pfc.—Son of Edward Sherry, 6908 W. Cermak, Berwyn.

Sienko, Matthew W., Pfc.—Son of Mrs. Agnes Sienko, 4325 S. Wolcott St.

Sosmann, Raymond R., Pfc.—Son of Mrs. Mary Sosmann, 3008 S. Emerald Ave.

Waldron, Austin J., Pfc.—Son of Mrs. Catherine D. Waldron, 8234 S. Hermitage Ave.

Wheeler, Eugene D., Pvt.—Son of Mrs. Leona E. Wheeler, 811 N. State Rd., Arlington Heights.

Zygmunt, Edmund B., Pfc.—Son of Joseph Zygmunt, 4230 West Haddon Ave.

ARMY MISSING—[Pacific Regions]

Kohn, Louis H., Jr., Cpl.—Brother of Henry L. Kohn, 1225 E. 50th St.

SEVEN FROM CHICAGO AND SUBURBS ON NEW OWI LIBERATED LIST

[Chicago Tribune Press Service]

Washington, D. C., May 11—The names of seven men from Chicago and its vicinity are included in a new list of army prisoners liberated in Germany which was made public today by the office of war information.

The list follows:

CHICAGO AND VICINITY

Adams, Arthur F., Jr., Pfc.—Son of Mrs. Catherine Adams, 6510 Glenwood av.

Greenke, John H., Pvt.—Son of Mrs. Selma Greenke, 2118 S. 19th Ave., Maywood.

Honsman, Norbert H., Sgt.—Son of Mrs. Catherine Honsman, 1961 Dewes St., Glenview.

Lucas, John R., Pvt.—Son of John Lucas, 2143 S. Marshall blvd.

Whitten, George, Sgt.—Son of Mrs. Jessie P. Whitten, 457 Belmont Ave.

Winters, Eugene B., Pfc.—Husband of Mrs. Lillian T. Winters, 3060 N. Central Park.

DOWNSTATE ILLINOIS

Conwill, William D., Pfc.—Son of David N. Conwill, 1631 S. 11th St., Springfield.

Daugherty, William W., Pfc.—Son of Mrs. Hattie E. Daugherty, 2300 DeWitt Ave., Mattoon.

WISCONSIN

Tonnesen, Otto E., Pfc.—Nephew of Miss Christine S. Jensen, 1446 Owen Ave., Racine.

Wolf, Reuben J., Pvt.—Brother of Leonard A. Wolf, 1116 Valles Ave., Madison.

DOWNSTATE ILLINOIS

NAVY WOUNDED

Agatucci, Anthony A., Pfc., USMC—Son of Mr. and Mrs. George G. Agatucci Sr., 201 Livingston st., Peoria.

Neosse, Leroy C., Pfc., USMCR—Son of Mrs. Catherine A. Hill, 725 Concord av., Rockford.

NAVY MISSING

Hannah, Noel Lyle, Ensign, USNR—Husband of Mrs. Adele Johns Hannah, 512 S. James, Champaign. Son of Mrs. Chrystal Hannah, 512 S. James, Champaign. Brother of Mrs. Phyllis E. Barnes, 833 Columbia, Springfield.

Snodgrass, Francis Allen, Aviation machinist's mate 1c, USNR—Son of Mr. and Mrs. John Francis Snodgrass, 1829 S. Spring St., Springfield.

ARMY DEAD [European Regions]

O'Laughlin, John E., T/Sgt.—Husband of Mrs. Luella H. O'Laughlin, 518 W. Armstrong st., Peoria.

Rathke, George H., Pvt.—Husband of Mrs. Helen G. Rathke, 1012 18th st., Rockford.

ARMY DEAD [Pacific Regions]

Clare, Edmund J., S/Sgt.—Husband of Mrs. Betty E. Clare, 543 Williams blvd., Springfield.

ARMY WOUNDED—[European Regions]

Dibler, Donald C., Pfc.—Son of Mrs. Gladys M. Dibler, 2114 Cumberland, Rockford.

Goetz, Ernest F., Pfc.—Husband of Mrs. Zepha Sumner Goetz, Peoria.

Kortkamp, Jack W., T5—Son of Mrs. Lillian B. Kortkamp, 812 W. Daniel st., Champaign.

Sales, Harold M., Pfc.—Son of Harold K. Sales, 310 N. Glendale av., Peoria.

ARMY WOUNDED [Pacific Regions]

Saroslnski, Edward T., Pfc.—Husband of Mrs. Frances L. Saroslnski, 1220 3d st., La Salle.

ARMY WOUNDED [Pacific Regions]

Foster, Clarence H., T5—Son of Mrs. Lina V. Foster, 610½ W. Columbia Ave., Champaign.

Matthews, Emery, Pfc.—Son of Mrs. Edith Matthews, 2241 S. 11th St., Springfield.

Roten, Austin D., Pfc.—Son of Mrs. Vera Roten, 1601 N. Perry Ave., Peoria.

Siengel, Jack B., S/Sgt.—Son of Mrs. Anna Siengel, 930 Osborne Ave., Springfield.

Whallon, Andrew C., Cpl.—Husband of Mrs. Marion V. Whallon, 613 Charleston Ave., Mattoon.

INDIANA

NAVY WOUNDED

Nicolini, John C., P/Sgt., USMCR—Husband of Mrs. John C. Nicolini, 3316 E. Pennsylvania av., East Chicago.

ARMY DEAD [European Regions]

Malloy, Martin J., Pfc.—Son of Mrs. Margaret M. Malloy, 768 Delaware st., Gary.

Wright, Hubert R., Pfc.—Husband of Mrs. Helen R. Wright, 822 Bauer St., Hammond.

ARMY WOUNDED [European Regions]

Boughamer, Richard J., T4—Son of Mrs. Earl V. Boughamer, 3528 Main St., East Chicago.

Jackson, Lester E., S/Sgt.—Son of Mrs. Grace A. Jackson, 4811 Pine Ave., Hammond.

Murakowski, Raymond, S/Sgt.—Son of Mrs. Clara K. Murakowski, 3922 Elm St., East Chicago.

Rutelonis, Alex, Cpl.—Husband of Mrs. Helen Rutelonis, 1925 Adams St., Gary.

Soos, Frank F., Sgt.—Husband of Mrs. Phillis Soos, 350 Washington Ave., Gary.

Whitaker, Andrew J., Pvt.—Son of Mrs. Catherine M. Whitaker, Michigan City.

ARMY MISSING [European Regions]

Laci, Joseph, Pfc.—Brother of Mrs. Mary Psenak, 3931 Catalpa st., East Chicago.

Whitehead, Robert W., 1st Lt.—Son of Mrs. Julia Ethel Whitehead, 4824 Alexander av., East Chicago.

Wrona, Chester T., Pvt.—Son of Mrs. Anna Wrona, 5029 Olcott av., East Chicago.

"I mean that, my dear. I haven't another neighbor I'd trust with my pets!"

DECORATE TWO WHO DIED TRYING TO SAVE THIRD

U. S. 8TH AIR FORCE HDQ., May 11 (AP)—The medal of honor has been awarded posthumously to two pilots of a Flying Fortress who gave their lives trying vainly to save a member of the crew. They were Lt. Donald J. Gott, 21, Arnett, Okla., and Lt. William E. Metzger, 22, Lima, O.

The flyers died last Nov. 9 after their bomber Lady Jeanette was hit by flak over Saarbruecken. The plane was ablaze from nose to tail by the time it got over friendly territory.

Gott, the pilot, ordered the crew to bail out. Among those who leaped was Lt. John A. Harland, Chicago, the navigator, who has returned to the United States.

The radio operator-gunner lost his right hand at the wrist and was hurt too badly to parachute. The pilots elected to stay with him and try to land. The plane blew up a few hundred feet off the ground, killing all three. All of the crew who leaped reached safety, except the tail gunner, who was killed when his parachute caught on the tail of the plane.

"He's carrying her books again. Guess her Mother got in a new supply of Wheaties."

Annie's got "It." Yes, Wheaties. Big flakes of good whole wheat. Roasted and toasted. And flavored just right to make a big hit with the younger generation. Give 'em lots of milk, fruit, and Wheaties, "Breakfast of Champions." And save a big bowlful for yourself.

VOGT'S SUPER OFFERINGS

BONDED BEAM
7 yrs. old, Bonded Kentucky Bourbon
One bottle limit to customer
Fifth **$4.23**

SPECIAL OLD BELLE OF JEFFERSON
SPECIAL RESERVE BLENDED WHISKEY
86 Proof
Fifth **$2.99**

OLD POINDEXTER
7 yrs. old, Bonded Kentucky Bourbon
One bottle limit to customer
Fifth **$4.34**

THREE FEATHERS
Blended Whiskey
86 Proof
Fifth **$3.89**

GOLDEN WEDDING
Blended Whiskey
Fifth **$3.43**

LORD & CHASE
Blended Whiskey
86 Proof
Fifth **$3.40**

VIRGINIA DARE WINE
Light or Red
Fifth **94¢**

B. P. R. BONDED RYE WHISKEY
5th $3.88 Case $46.45

OLD POINDEXTER—4 yr. old straight Ky. whiskey. 86 proof. Case $3.57
bottle limit to customer. 5th

CHAPIN & GORE, 93 proof, 5-yr.-old straight Ky. bourbon. 5th $3.95

LORD CALVERT, blended Ky. whiskey; 86 proof. 5th $4.53

OLD STAGG, straight whiskey; 5-yr. old; 86 proof. 5th $3.51

PHILADELPHIA blended whiskey; 86 proof. 5th $3.89

SCHENLEY Reserve, blended whiskey; 86 proof. 5th $3.89

FLEISCHMANN'S GIN— 5th $3.20

PARK & TILFORD Private Stock—A blend of straight whiskies; 86 proof. 5th $4.02

IMPORTED RUM— 5th $1.99

DIXIE BELLE GIN— 5th $3.12

CHAMPAGNE, nationally adv. brands. By case or qts. $1.49

WINE SPECIALS

SILVA & COSSINS IMPORTED DOUBLE DIAMOND RUBY PORT:
Case $12.00 5th $1.09

DOW'S IMPORTED 4-DIAMOND PORT:
Case $12.00 5th $1.09

DOW'S IMPORTED ROYAL DRY PORT:
Case $17.76 5th $1.58

DOW'S IMPORTED RED STRIPE PORT:
Case $12.00 5th $1.09

DOW'S IMPORTED TAWNEY PORT:
Case $15.00 5th $1.34

BARLOMA SWEET WINE—Red or White. 5th 91¢

Port, Sherry, Muscatel California Wines: ½ gal. 1.99 gal. $3.75

Burgundy, Claret, Zinfandel, Dry California Wine. ½ gal. 99¢

BEER BY THE CASE
ALL ADVERTISED BRANDS

Mail or Phone Orders Accepted. We Deliver Anywhere

Subject to 2% Occupational Tax
We Cater to Parties, Weddings, etc.
HAYmarket 2875

VOGT'S WINE SHOP
1100 W. ADAMS

Turn on the sun with a turn of your wrist!

When this glorious Kentucky "sunshine" comes out . . . watch your guests expand with smiles! Old Sunny Brook is so genial, so smooth and mellow-tasting, it has won millions of friends with its downright good nature. Ask for Old Sunny Brook.

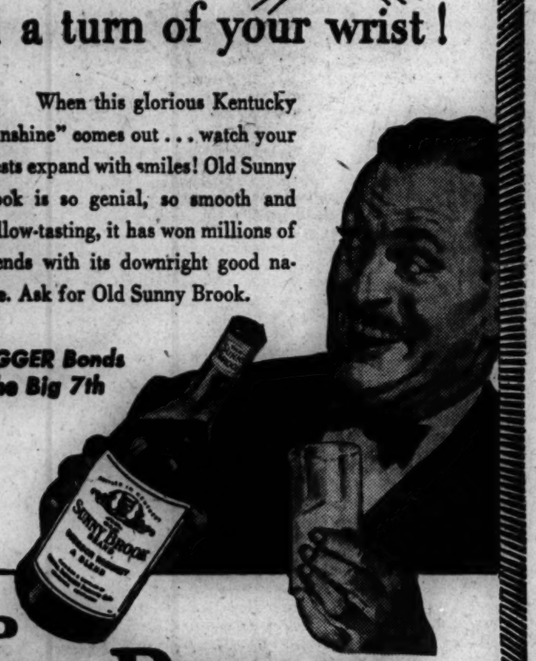

Buy BIGGER Bonds for the Big 7th

CHEERFUL AS ITS NAME

OLD SUNNY BROOK BRAND

GOLD SEAL LIQUORS, INC., EXCLUSIVE DISTRIBUTOR, CHICAGO, ILL.
BOURBON WHISKEY—A BLEND • 93 PROOF • 49% GRAIN NEUTRAL SPIRITS

Uncle Sam's Best Friends Are His Mothers

No question about it, essential war worker Number One is Mother. What a day . . . every day! All of the chores of peacetime and more—stretching ration points and still keeping the family well nourished . . . preparing bandages . . . salvaging paper, cans and fats . . . budgeting for War Bonds and holding onto them . . . tending her Victory Garden and preserving its surplus . . . ending a long day by writing morale-building V-Mail.

We've all made an important discovery in the last three years—that our nation is one big family whose every member is essential to our country's will to win. There's a new understanding of the other fellow's problems . . . a new appreciation of our individual ability and resourcefulness. We've seen with pride what our younger generation can accomplish . . . and we're determined to safeguard their right to opportunity in the land they call Home.

The women of America have proved their resourcefulness in the kitchen in countless ways. Many have discovered that a glass of cold, golden Budweiser makes their simple wartime meals taste better.

Budweiser
TRADE MARK REG. U.S. PAT. OFF.

A8563 • ©1945

ANHEUSER-BUSCH • • • SAINT LOUIS

Hospital Auxiliary Plans Party

Mrs. Lefens Porter, who will come from Lake Geneva Tuesday for the annual benefit card party of the woman's auxiliary of Grant hospital, to be held at 1:30 p. m. in the nurses' home. Mrs. Porter is active in the auxiliary, headed by Mrs. Charles H. Wacker. Mrs. Walter C. Lefens is chairman of the party. [TRIBUNE Photo]

Chicago to Pay Tribute Today to Its Hospitals

Chicago's observance of National Hospital day will be climaxed at 8 o'clock tonight by a public meeting in Murphy Memorial hall, 50 E. Erie st., where citations will be presented to eight volunteers who during the year have given most hours of service to local hospitals.

The awards will be made in the name of the Chicago Hospital council which is sponsoring the gathering in coöperation with medical, nursing, and hospital organizations, including the Red Cross, the American College of Surgeons, Illinois Hospital association, Illinois State Nurses' association, OCD, American Women's Voluntary services, the Junior Army and Navy guild, Men's Volunteer corps, the army and navy, and the Chicago Plan for Hospital Care.

Dr. Frank V. Meriwether, district director of the United States Public Health service, will conduct an induction ceremony for cadet nurses representing 33 nursing schools in the Chicago area. Other speakers include Franklyn B. Snyder, president of Northwestern university; Col. Don G. Hilldrup, chief medical officer of the army 6th service command; Capt. C. W. Carr, medical director of the 9th naval district, and Dr. Irvin Abell, chairman of the board of regents of the American College of Surgeons.

To commemorate the 50th anniversary of Lying-In hospital of the University of Chicago, the American Medical association and the National Broadcasting company will present a dramatization of the life of its founder, the late Dr. Joseph B. De Lee, over WMAQ at 3 p. m. today. President Robert M. Hutchins of the university will speak, and certificates will be presented to 51 employes who have served the hospital for more than 10 years. Following the program there will be two tours of the hospital, and refreshments will be served in the Edna Corsant hall, with Mrs. Frederic Woodward and Mrs. Morris Fishbein in charge of arrangements.

Descendants of many pioneer families which helped to found St. Luke's hospital in 1864 will be on hand for the hospital's 80th anniversary celebration today, a reception from 3 to 5 p. m. in the Schweppe Memorial building, 1500 Indiana av. At 4 p. m. A. Watson Armour, president of the board of trustees, will present pins to 250 workers who have been connected with the hospital for 10 years or more. Students from the school of nursing will provide music, and Mrs. I. Newton Perry, Mrs. Allyn D. Warren, Mrs. Harrold A. Bachmann, and Mrs. George K. Fenn will pour tea.

Mount Sinai hospital, 2750 W. 15th pl., will hold open house for its friends today. At 2 p. m. visitors and volunteer workers will gather in the Kurtzon lecture hall, where Dr. Ellis B. Freilich, president of the medical staff, will give a talk on the hospital and its post-war plans, and Dr. Israel Davidsohn, pathologist and director of the laboratories, will discuss prospects for extending medical research.

* *

Rosary Auxiliary to Mark Jubilee with Benefit Party

Rosary College auxiliary will celebrate its silver anniversary today, combining the jubilee with its annual benefit card party for a chapel fund. The party is set for 2 p. m. in the social hall at Rosary in River Forest. The celebration will be the occasion for announcing that work on the erection of a chapel on the campus will be started as soon as war building restrictions are lifted.

* *

Alumnae Reunion Today

Alumnae of the National College of Education will gather today at the college in Evanston for their annual reunion and spring luncheon.

Weddings

At 6:30 o'clock tonight Miss Shirley Jane Bacon, daughter of Mr. and Mrs. Robert Hamilton Bacon of Wilmette will become the bride of Pvt. Robert Eugene Mountz of the army, son of Mr. and Mrs. Homer D. Mountz of Springfield, Ill. The Rev. Erskine Jeffords of the Wilmette Methodist church will officiate, and a reception and supper will follow in the Michigan Shores club. Pvt. Mountz is a member of the 356th army band stationed at Vaughan General hospital. He and his bride will live in Oak Park.

The Julian R. Norrises' home in Glencoe will be the scene of a small wedding at 4:30 p. m. today when Mrs. Norris' sister, Mrs. Donald Harmon Mann of Evanston, becomes the bride of Col. Burr P. Irwin. The bride is the widow of a Chicago lawyer. Col. Irwin is in charge of the army specialized training program at St. Louis and Washington universities.

Infant Welfare Rummage Sale

Mrs. Robert J. Reynolds with some of the hats to be sold at a rummage sale the Kenwood center of the Infant Welfare society will hold Monday, Tuesday, and Wednesday at 1006 S. Michigan av.

Many Will Join Tomorrow to Honor Mothers

The city's church services, flower exhibits in park conservatories, and special events at service men's centers will all embody tributes to mothers tomorrow.

Brilliant blooms on display in the Garfield park and Lincoln park conservatories today and tomorrow have been designated as special Mother's day tributes by William C. Blaesing, chief horticulturist for the Chicago park district. Both conservatories will be open from 8 a. m. to 5 p. m., and admission is free.

Morgan Park Military academy cadets will march in dress parade at 3 p. m. tomorrow on Abells field, 111th st. and Hoyne av., in honor of their mothers and the mothers of alumni who are in service. Following the parade, the mothers will present to the academy a portrait of Lt. Col. Haydn E. Jones, for many years assistant superintendent of the school, in ceremonies in the academy gymnasium. Maj. Gen. Frank Parker will speak.

Not a tribute to mothers but an appeal to them came from the Illinois Children's Home and Aid society, 208 W. Washington st., with the invitation to Chicago mothers to observe Mother's day by mothering a homeless infant. At the same time, the society named Mrs. Clara Neumann, 810 S. 15th st., Maywood, as a good candidate for special Mother's day honors in recognition of her record of being a mother to 32 babies placed in her care by the society.

Mothers have been invited by Mrs. Edward J. Kelly, wife of Mayor Kelly, to accompany their sons and daughters in uniform to the Chicago Service Men's centers tomorrow. The United Service Organizations' centers also are planning to entertain all mothers who can come with their sons and daughters to the regular Sunday breakfasts.

Dear Diary BY BECKY

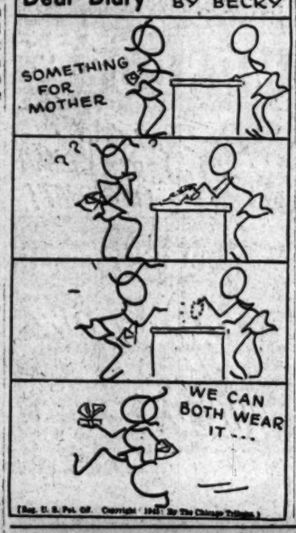

White Collar GIRL
BY RUTH MAC KAY

Mother and Daughters

There are numerous father and son partnerships, not many father and daughter combinations. A few daughters have followed their mothers in some chosen field of work. But in the case of Kyle Adams Rodenbaeck, mother followed daughters! For when she first undertook the job of counselor of women for American Airlines, two of her daughters, Virginia and Kyle Jr., already were employed by the air line.

It was a July morning in Boston, two years ago, when Mrs. Rodenbaeck decided to write a letter to the personnel director of American Airlines!

"It was a pretty good letter," she says in restrospect. "I told him I had been counseling people of all ages all my life, but especially young ones, and I felt that American Airlines must need an older woman to do that for the girls now when so many of them are away from their homes and their families."

Within one week her letter brought an answer. It was a request for an interview.

What did she do at the end of that exciting interview? She went home and read the 23d Psalm, then broke the news to her children that mother had soaring hopes, too—that mother had a job with the air line.

Middle Westerner

Tho her office is in the east [and both stewardess daughters fly out of New York] Mrs. Rodenbaeck has many ties with the middle west. She is the twin sister of Chicagoan Robert McCormick Adams, a niece of Cyrus H. McCormick; her friends around Chicago are legion. She was maid of honor at the Veiled Prophets ball when, as Kyle Adams, she made her debut in St. Louis in 1909—was then president of her class at Mary institute. A good student, she later went to Columbia, and, after her graduation, taught for a while at Teachers' college, then took a position as student secretary for the national board of the Y. W. C. A.

Fruitful Years

No part of her life has been fruitless. Each has contributed to her wise understanding—the years of marriage when she brought up the girls [two pretty stewardesses and one, younger, still in school] . . . the years when she packed the household belongings and moved across the country to Claremont, Cal. [where Mexicans and Americans alike sought her help] . . . the long trip back east again with her family . . . a temporary position at the Chapel Hill School in Waltham, Mass., all the years until that summer day in Boston when she, then a widow, decided to make use of her experience in working with people.

In line with her job her home is "open house" to any American Airlines girl who cares to drop in. Every afternoon she serves tea to fleet service clerks, stewardesses, secretaries, and clerks.

A gracious mother who has created a fine position for herself—mothering!

OPA to Make Drastic Cut in Canning Sugar

Washington, D. C., May 11 (AP)—The 1945 sugar quota for the home canning program will be reduced 40 per cent, from 1,000,000 tons to 600,000 tons, OPA officials disclosed today. They also said that industrial sugar users may be forced to take another 25 per cent reduction in their quota by midsummer.

The predictions were made by OPA officials appearing before the house food committee investigating the sugar shortage.

Industrial sugar users now are allotted 70 per cent of the amount they used in the base year of 1941. Bakers are allowed 75 per cent of the amount they used in 1941, while soft drink bottlers, candy makers, and similar sugar users get 65 per cent of their 1942 consumption.

Richard H. Fields, general counsel for OPA, presented a statement from Max McCullough, rationing administrator, which said:

"It appears that it will be necessary during the last half of the year to reduce the allotments of most industrial users to a level of 45 or 50 per cent of their 1941 use."

The allotment for sugar used in the manufacture of drugs also probably will be cut slightly, the statement said, but it will remain substantially at 90 per cent of 1941 usage.

Earlier in the hearing industrial users of sugar—candy makers, bakers, soft drink bottlers, etc.—testified that a further slash in their supply would hamper their business to the danger point.

The reduction so far this year, said John J. Riley, representing the bottled soft drink industry, "has resulted in a general increase in costs of production which is beyond the ability of most of the plants in the industry to withstand for any length of time." A cut to 50 per cent of the 1941 might force many companies out of business, he said.

Fields estimated that sugar flowed into the black market at a rate of nearly 100,000 tons a year in the first three months of this year. He outlined black market controls which are expected to shut off that drain on sugar stocks.

Freeze Cuba's Sugar Stock

HAVANA, Cuba, May 11 (AP)—All stocks of sugar held by producers, refiners, and wholesale dealers for domestic consumption in Cuba have been frozen for three days by Presidential decree, it was announced here today.

The measure was taken because sections of Cuba are suffering a shortage of sugar "despite the fact 250,000 long tons were set aside from this year's production to cover national sugar needs."

* *

Pan-American Party Will Mark Founding of Peruvian School

A special program in commemoration of the founding of the University of San Marcos in Lima, Peru, on May 12, 1551, will be presented by the Pan-American council at 3:30 p. m. today in the Woodrow Wilson room of the International Relations center, 84 E. Randolph st. Miss Inez Acosta of Lima, who is studying at Northwestern university, will discuss "Women in the Social Structure of Peru," and Manuel G. Carrion and other Peruvians will tell of other aspects of life in Peru. Peruvian music will be provided by Miss Yvonne Angarola.

Aids Seeing Eye Member Drive

Miss Nancy Madlener, who is captain of a team seeking new members for the Seeing Eye school in Morristown, N. J. Her mother, Mrs. Albert F. Madlener Jr., is chairman of the 1945 drive to raise money for the school which trains guide dogs for the blind. As the new president of the Woman's Athletic club, Mrs. Madlener will receive at the club's 45th anniversary tea Tuesday.

Emily Webster Bride Today; Lt. Freeman to Wed in East

When Miss Emily Fabian Webster and Roy Patton Howell Jr. of Dallas, Tex., are married at 4 p. m. today in St. Mark's church, Evanston, Miss Webster will wear the wedding gown and veil in which her great-aunt, Mrs. Emily Fabian Fall, for whom she was named, repeated her wedding vows in 1875. The ceremony will be followed by a small reception in the home of the bride's parents, Mr. and Mrs. Ronald Webster of Evanston.

Miss Anne Haviland Strong will be her cousin's maid of honor, and a younger cousin, Frances Sanders, whose parents, Mr. and Mrs. Benton Sanders of Cohasset, Mass., formerly lived in Evanston, will be bridesmaid. After a short wedding trip Mr. Howell and his bride will be at home in Dallas where his parents, Mr. and Mrs. Howell, also live.

In a ceremony at 8 o'clock tonight in the Church of the Epiphany in Washington, D. C., Miss Virginia Chapin, daughter of Mr. and Mrs. Raymond Egbert Chapin of Stratford, N. J., will become the bride of Lt. John Edgar Freeman Jr. of the naval reserve, son of Mr. and Mrs. Freeman of Winnetka. Present for the wedding will be Lt. Freeman's father, who left earlier this week for the capital, where he is the guest of his cousins, Comdr. and Mrs. Richard Bentley.

Lt. Freeman and his bride will stop in Winnetka next week for a short visit with his parents en route to his new post at the navy air station in Alameda, Cal. He has been stationed with the bureau of aeronautics in Washington for more than a year.

Included in Miss Eunice Thorp's wedding ensemble when she and Lt. Weston C. Pullen Jr. are married at 4:30 p. m. today in the Church of the Holy Comforter in Kenilworth will be an heirloom princesse lace veil worn by the bridegroom's mother, Mrs. Pullen, and a pearl pin given to the bride by Lt. Pullen's family. Mr. and Mrs. Pullen were unable to come from their home in Lyme, Conn., for the wedding and reception, which the bride's parents, Mr. and Mrs. Keith Thorp of Winnetka, will give in the Winnetka Woman's club. Lt. Pullen and his bride will go to Newport, R. I., where he will report for duty.

*

Teachers' Card Party

The Chicago Teachers' federation will hold its annual card party at 2 p. m. today in the Stevens hotel.

'Without Love' Is a Gay and Diverting Film

"WITHOUT LOVE"

Produced by Metro-Goldwyn-Mayer, directed by Harold S. Bucquet, featuring Spencer Tracy, Katharine Hepburn, Lucille Ball, Keenan Wynn, Carl Esmond, Patricia Morison, and Felix Bressart. Presented at the United Artists.

By Mae Tinée.

Spencer Tracy, scientist and somnambulist, is definitely sour on women. Katharine Hepburn, a widow and the daughter of a scientist, is sure there could never be another man like her late husband, so she's not planning on any further romance in her life. The two meet and, after a bit of verbal sparring, decide that scientific research is their mutual love, and, since they make a good working team, they might as well get married. But it's to be one of those "in name only" affairs.

From this slightly threadbare plot, "Without Love" is developed, dressed up in modern guise, with a sleep walking gag thrown in for spice. It takes the green eyed monster to bring Mr. and Mrs. together, as inevitably happens, with a good deal of kidding which wards off any possible banality.

Any movie with Tracy in it is bound to be pretty good, as far as I'm concerned, and with the help of Donald Ogden Stewart's lines, it is, on the whole, an entertaining film. Keenan Wynn is a decided asset; his role as a hen-pecked playboy provides some of the best laughs, and he's a pleasantly droll inebriate. Lucille Ball also does a nice bit as a perky, sophisticated career gal who definitely wants love in her life, preferably from Mr. Wynn.

There is a decided unevenness about the film, however, and it varies between lines that are delightfully fast and funny and others that are just talk and too much of it. Nearly all the good lines are Mr. Tracy's, and delivered with his customary ease. Most of the bum ones are Miss Hepburn's, spoken in a clipped and breathless fashion, with a great deal of smirking. She frequently looks like some of her better imitators, and I suspect she's given them much material for future use. At one point, when Tracy blurts out, "Mrs. Rowan, you're nuts!" you can't help but agree with him.

In spite of a few pretty sticky moments, you'll probably find this a gay and pleasing love story.

Lake Forest Garden Club's Spring Benefit to Be May 26

BY JUDITH CASS

THE LAKE FOREST GARDEN CLUB'S spring benefit Saturday, May 26, in Market Square, Lake Forest, is to be more in keeping with the times than the organization's usual flower shows or garden walks of others years. It will be a Garden Mart from 10 a. m. to 5 p. m., under the general chairmanship of Mrs. Henry N. Rowley.

On sale in addition to plants, vegetables, annuals, flower arrangements, and home made and home canned foods will be the pet war time recipes of some of Lake Forest's most noted hostesses. These recipes will be sold individually, according to present plans, and will be well worth the price [as yet undetermined] in the saving of fats, sugar, and meats they will represent to the woman who wants to conserve these items and yet set an appealing table.

Mrs. Burford L. Porter is in charge of the recipe sale and, if possible, will have examples of some of the dishes made up for the gourmet housewife to taste. Mrs. Stephen Y. Hord is president of the club. The proceeds of the sale will be used to continue nature study classes in Lake Forest's public schools. The club has contributed to the planting at Vaughan General hospital and Fort Sheridan, and a committee takes flowers to Great Lakes each week.

On the committee for the benefit are Mrs. Albert D. Farwell, who will set up her now famed Herb House; Mrs. B. Botsford Young, Mrs. Ronald Boardman, Mrs. John Giles, Mrs. Roger Bronson, Mrs. Frank Priebe, Mrs. Albert Williams, Mrs. Phelps Kelley, Mrs. William A. P. Pullman, Mrs. Charles S. De Long, and Mrs. James B. Forgan.

Birth News

Maj. and Mrs. Morrison Waud [Anne Byron Smith] are receiving congratulations on the birth of a son, their fourth child, yesterday in Good Samaritan hospital, Dayton, O., near Wright field, where Maj. Waud has been stationed for the last three years. Mrs. Harold C. Smith of Lake Forest was in Dayton to greet her newest grandson and to visit with Diana, 9; Ernest Waud III, 7, and Cornelius, 4. The children's paternal grandparents are Mr. and Mrs. Ernest Waud.

On the Calendar

The annual concert of the Paulist Choristers will attract a large audience to Orchestra hall at 3:30 p. m. tomorrow. The John E. Colemans, the Edward A. Cudahys, Mr. and Mrs. Frank G. Fox, and the Leo J. Sheridans are among the boxholders.

Jean Joseph Viala, French consul, and Mme. Viala will be the special guests at the spring tea of the Rosettes et Rubans de France at 3 p. m. today in the Arts club. Mme. Claire Bluzat will give a talk on the most famous cathedrals of France. Pouring at tea will be Mme. Rene Weiller, and Mrs. John Alden Carpenter. Mrs. James Hamilton Lewis heads the organization.

The Evanston Junior auxiliary of the Mary Bartelme club will present a children's program, including a magician show and a clown act, at 10:30 a. m. today in Nichols school and at 2 p. m. in Haven school, both in Evanston. Mrs. John E. Utley is in charge of the benefit to raise money for the home, which provides guidance and normal life for girls from broken families.

Thru the Looking Glass

A new make-up duo, lipstick and face powder, has come to our desk and made a distinct hit with this department and with our fellow workers who are always eager to see the latest in beauty.

The combination is intended to accent the spring colors, black, navy, gray, and beige and the pastel hues for summer wear. Keyed to strawberries and cream, it's a luscious color feast that imparts a fresh, pretty look to the complexion and is just right for this season's fashions.

The lipstick shade is really a beauty. It's richly red in the manner of a sun ripened strawberry, devoid of any trace of blue, and has a faintly rosy tone to give it a bright clarity. It's the kind of shade that makes skin look clearer and teeth a bit brighter than they might actually be. There's nothing lacking in the texture and durability of the lipstick. Velvety smooth and creamy, it gives the lips a soft finish and stays put without slipping and smearing at the edges.

Many women will find the creamy beige tone of the powder immensely flattering. It's not dark as are some summer shades, but has plenty of depth and warmth to give the complexion a becoming glow. Light in weight and exceptionally fine, it clings nicely to the skin and doesn't make it seem heavily coated or made up.

Powder and lipstick come packaged together in a gay box reminiscent of a strawberry carton and is decorated with a design of red strawberries and an old fashioned cream pitcher against a blue background. You'll probably want both items, but if not, they may be purchased separately.

LOUISE DOOLEY.

[For information telephone Louise Dooley, Superior 0200. Send self-addressed, stamped envelope for written reply.]

Budget Shops
Stevens
State near Washington
Downstairs at Stevens

10.95
Ruffled Coolness
for a summer heat siege—a "Bemberg rayon" sheer print!

Refreshing partner for life in summer Chicago—this pretty, ruffle-trimmed print. In "Bemberg rayon" sheer—it's one of the coolest, most comfortable dresses under the sun. Beautifully fresh, breeze-light—it flatters you with a ruffled jabot . . . makes hot weather dressing easier with a button-front. Grey, Luggage, Navy, Green, Red and Blue. 12 to 20. 10.95

A perfect gift for mother!
Mail and phone orders invited.
Downstairs—Sports
Direct Subway Entrance
Chas. A. Stevens & Co.
Downstairs at Stevens

Budget Shops
Stevens
State near Washington
Downstairs at Stevens

30.00
"Tops" for Smartness
a jaunty checked short coat in soft all wool!

A checked short coat that rates high in your favor with its jaunty young smartness. Simply cut cardigan style—it tops all suits as easily as city cottons. It's a timeless town topper that's welcome company on country week-ends. Black and Brown with White. 10 to 18. 30.00

Sorry, no mail orders!
Downstairs—State
Direct Subway Entrance
Chas. A. Stevens & Co.
Downstairs at Stevens

Budget Shops
Stevens
State near Washington
Downstairs at Stevens

7.95
Cool Incentive For a Career
a neat, summer suit-dress in bright butcher rayon!

Slick set-up for the career-minded "Junior" graduate—a bright "business dress" in wilt-resistant butcher rayon. The trim cardigan jacket covers a crisp, White, shirt-collared dickey—the slim skirt eases your walk with one pleat. It's an "unbeatable," neat choice to cool-off your last days of classes—begin your summer on-the-job. Melon, Green, Aqua and Grey. 9 to 15. 7.95

Sorry, no mail orders!
Downstairs—State
Direct Subway Entrance
Chas. A. Stevens & Co.
Downstairs at Stevens

Perma-lift
BRASSIERES
THE LIFT THAT NEVER LETS YOU DOWN

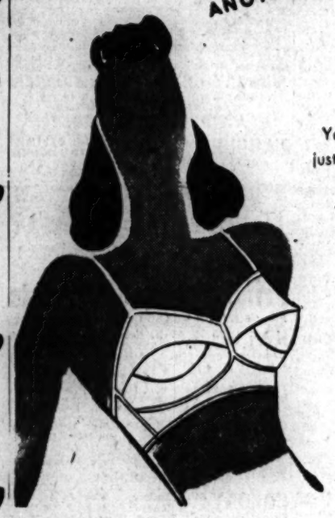

You're right just what it says . . PERMANENT UPLIFT! And that means a lot to you today . . . to make your charming feminine fashions still more alluring. The exclusive cushion insets at the base of the bra cups gently support your bosom . . never become limp or lax through countless washings and wear. At all fine stores priced at $1.75 to $2.00.

Sale
Lanz Originals
COATS 1/3 OFF
SUITS
CHILDREN'S WEAR
Lanz FIFTH AVE.
615 N. Michigan Ave., at Ohio
SUPerior 3221

Looking at Hollywood

By Hedda Hopper

HOLLYWOOD, Cal., May 11—Pat O'Brien opens in "A Bell for Adano" in London in June, if he can arrange to take his wife and children along. If he does, I'm betting that family won't come home for three or four years. I said, "Pat, if those arrangements can't be made, how about doing 'Harvey' in Chicago?" Then he gave me this line of Joe Laurie Jr., "I've seen men take rabbits out of hats, but this is the first time I ever saw a rabbit take a man out of a hole." . . . Gracie Fields and her husband shove off from San Francisco May 25 for the South Pacific. Won't be back until Christmas. . . . At the request of Gen. Eisenhower, Bette Davis will do a tour of the European camps when her present picture is finished. . . . Mrs. Ben Goetz soon will be en route to London to join Ben. . . . Did you know that beautiful actress, Ruth Shipley, is working in the passport division? Has been for some time. . . . Arthur Hornblow is New York bound. Takes a print of "Week-End at The Waldorf" along. Also will look for a girl to play in "Cass Timberlane."

It's Too, Too Bad

Bill Goetz is doing a slow burn over Orson Welles' antics. If Orson doesn't feel like it, he just doesn't show up for work on "Tomorrow Is Forever." His sponsor got fed up. That's why Herbert Marshall is doing "This Is My Best." Three technicians who've been devoted to him walked out on his last show. He'd rehearsed it all day. Just before going on—they were 12 minutes too long—he said to the boys, "Don't bother—I'll cut as I go along. Take my signals from here on in." After the show they took their own signals—they walked out. Too bad. He's throwing away a brilliant career by trying to be "The Man Who Played God."

One Man's Meat—

David Lewis is no longer with International. Claims too much supervision on part of top man. Yet Nunnally Johnson tells me working there is one of his greatest joys. Nunnally claims a preview is a place where ten top executives who get from five to ten thousand dollars per week wait anxiously to see what the kids will write in on a postcard about their pictures. . . . What do you bet Warners sue over the title, "The Marx Brothers in Casablanca"? . . . Groucho Marx, day before V-E day, looked at a map of Europe and cracked, "Why, the Germans are only 25 miles from Berlin!" . . . Lili Damita has six friends trying to locate a home for her and her son. She's anxious to get here for two reasons. First, to get more money from Errol; secondly, there's a handsome gent here she admires. No, his name is not Flynn.

Saying It with Music

Jimmy McHugh and Harold Adamson wrote "There's a New Flag on Iwo Jima" to help the campaign and make Iwo into a marine memorial island. The song was inspired by Joe Rosenthal's Pulitzer prize picture of the flag raising. . . . Since her twins are grown [they're 6 months old now], Susan Hayward is flirting with every studio. She starts "Deadline at Dawn" for Clifford Odets next week. Then watch her smolder. . . . Harry James is turning in a swell acting job in "Kitten on the Keys." Don't know why no one has starred band leader Henry King. He's really matinee idol stuff. . . . Bonita Granville may linger longer on the east coast and do summer stock with Victor Jory on Long Island.

They Seem to Learn Fast

Capt. Ben Jacobson, now in Paris, writes he can tell the GI's French is improving because they're getting slapped oftener. . . . Robert Hutton, currently playing the male lead in "Janie Gets Married," is trying to get his studio to buy "Break the News," written by a school pal, James Stratton, of Kingston, N. Y. Story is of a young correspondent who ferrets out the hiding place of a Nazi official. . . . That golf match between Bing Crosby, Bob Hope, Johnny Miles, and Joe Kirkwood Jr. at Lakeside Country club should be a dilly. Latter two are Warner Bros. hopefuls.

[Copyright: 1945: By The Chicago Tribune]

DOWNTOWN

BUY WAR BONDS at BALABAN & KATZ Theaters

CHICAGO — Open 9:30 A. M. LAST SHOW 10:40 P. M. — Is she HIS or is she ain't? Claudette COLBERT · Fred MacMURRAY "Practically Yours" Paramount's love panic. GIL LAMB · ROBERT BENCHLEY. STAGE G. I. fun and jive! WILLIE SHORE comedy star of the battle fronts · LOUIS JORDAN and his blazing TYMPANY FIVE. Lou BREESE & BAND · The FONTAINES · Manhattan Debs

STATE-LAKE — Open 8:45 A. M. Last Feat. 11:18 P. M. — Billy Rose's TECHNICOLOR "DIAMOND HORSESHOE" 20th Century-Fox spectacle with BETTY GRABLE · DICK HAYMES. Phil Silvers · Beatrice Kay · Carmen Cavallaro

ROOSEVELT — Open 8:45 A. M. Last Feat. 11:45 P. M. — A Love Story.. of TODAY.. TOMORROW.. ALWAYS! Selznick International presents GINGER ROGERS, JOSEPH COTTEN, SHIRLEY TEMPLE "I'll Be Seeing You" released thru United Artists

APOLLO — Open 8:45 A. M. Last Feat. 11:05 P. M. — She made her own rules for living... for loving! "A Song to Remember" Columbia's romance. Merle OBERON · Paul MUNI · Cornel WILDE in TECHNICOLOR

GARRICK — Open 8:30 A. M. Last Feat. 12 Midnight — Gallant Twin Sky-Fighters in Action! WALLACE BEERY "This Man's Navy" M-G-M thriller. Tom Drake · Jas. Gleason

Extra! All Balaban & Katz Loop Theaters: BING CROSBY · BOB HOPE · FRANK SINATRA, FIBBER McGEE & MOLLY · HARRY JAMES & BAND, BETTY GRABLE in "All Star Bond Rally"

BUY WAR BONDS ★ BUY WAR BONDS ★ BUY WAR BONDS ★ BUY WAR BONDS ★

WHEN SALOME DANCES it makes strong men weak!
COMING—RKO PALACE IN TECHNICOLOR!

DOWNTOWN

World PLAYHOUSE 410 S. MICHIGAN BLVD. — WILL TOUCH YOUR HEART—STIR YOUR MIND. Carl Guldager, DAILY NEWS. Music by Shostakovich. "Zoya" 3rd Wk. TRIPLE HIT-SHOW! EXTRA HEAR STALIN SPEAK! Hear him brand Japan "an aggressor nation". EXTRA RUSSIA'S ANSWER SEE NAZIS PAY FOR MAIDANEK DEATH CAMP ATROCITIES. CONT. 11:45 A. M. TO MIDNITE

LATE SHOWS TONIGHT AT BOTH THEATERS

2 BEST McVickers MADISON—STATE — OPEN 8:45 A. M. 29c to 1, 33c to 2 plus tax. HUMPHREY BOGART in love with his kind of woman LAUREN BACALL in Ernest Hemingway's "To Have and Have Not" with WALTER BRENNAN, HOAGY CARMICHAEL. Plus Every chill a thrill with Sherlock Holmes! BASIL RATHBONE, NIGEL BRUCE in "THE HOUSE of FEAR" with AUBREY MATHER, PAUL CAVANAGH

LA SALLE MAD.-CLARK — OPEN 7:45 A. M. Judy Garland, Margaret O'Brien in "MEET ME IN ST. LOUIS" Mary ASTOR, Tom DRAKE. ADDED NEWS & SHORTS

DOWNTOWN

THE PERFECT TWOSOME for this romantic rumpus!

A kissless bride (tsk! tsk!) A lover who walks in his sleep (hmm!) BY DAY he plays hard to get! but BY NIGHT he's a roamin' romeo! and BY COINCIDENCE she never locked a door... not even to her boudoir!

TODAY 8:45 a.m. Late Feat. 11:00 P. M.

SPENCER TRACY, KATHARINE HEPBURN "Without LOVE"

It's gayly embarrassing . . . and so much fun!

MGM's adaptation of Philip Barry's hilarious stage play. Lucille BALL · Keenan WYNN, Felix Bressart · Carl Esmond, Patricia Morison

UNITED ARTISTS — BALABAN & KATZ · RANDOLPH AT DEARBORN

Extra! Screen Scoop! BOB HOPE, BING CROSBY · FRANK SINATRA, BETTY GRABLE · HARRY JAMES, FIBBER McGEE & MOLLY · Other Stars "All Star Bond Rally"

A gusty, lusty glorious love story!
M-G-M presents GREER GARSON · WALTER PIDGEON "Mrs. Parkington"

AT YOUR LOCAL THEATRE
STARTS TOMORROW — NORTH: Calo, Davis, Deluxe, Lane Court, Newberry, Vic. NORTHWEST: Commodore, Drake, Grand (North), Irving (Irving), Logan, Oakley, Symphony, Will Rogers. WEST: White Palace. SOUTH: Frolic, Harvard, Shore. SUBURBAN: Arlington—Arlington Heights, Coral—Oak Lawn, Dupage—Lombard, Glen—Glen Ellyn, Homewood—Homewood, Melrose—Melrose Park, Naper—Naperville, Ritz—Berwyn, Roxy—Berwyn, Skokie—Skokie, Stadium—Evanston, Villas—Cicero
STARTS TUESDAY — NORTH: Biograph, Cine. Covent, Lakeside. WEST: 4 Star. SUBURBAN: Arthur—Lemont, Elm—Elmwood Park
STARTS WEDNESDAY — NORTH: Bryn Mawr. NORTHWEST: Portage. WEST: California, Crawford. SOUTH: Englewood. SUBURBAN: Valencia—Evanston
STARTS THURSDAY — NORTH: Music Box, Ridge (Devon). NORTHWEST: Alvin, Patio. WEST: Byrd. SOUTH: Boulevard, Eastside, Halfield, Harper, Highway, Jackson Park, Lex, Marquette
STARTS FRIDAY — NORTHWEST: Embassy, Hub. WEST: Illington. SUBURBAN: Community—Winnetka. SOUTH: Oakland Square

NORTH

● JULIAN 918 Belm.—Op. 12:30 3 CARTOONS! 6 HITS! "SHADOWS OF DEATH" BUSTER CRABBE "ROARING GUNS" with TIM McCOY "SATAN'S WEB" Manhunt of Mystery Island
● SHERIDAN 4038 Sher. Spectacular Army Air Force Drama! LON McCALLISTER, JEANNE CRAIN "WINGED VICTORY" "ISLE OF TABOO" FILMED IN TECHNICOLOR. LATE SHOW LAST COMPLETE FEATURE at 11:00 P. M.
● VOGUE 3812 Broadway / ● N. CENTER 4031 Lincoln — DICK POWELL, ANNE SHIRLEY, CLAIRE TREVOR "MURDER, MY SWEET" Freddie BARTHOLOMEW "TOWN WENT WILD" NO. CENTER ONLY: THREE CARTOONS!
● DEVON 6225 Bdwy. GREER GARSON, WALTER PIDGEON "Mrs. Parkington" "NOSTRADAMUS" & BUGS BUNNY!
● MODE 3812 Sher.—6 HITS—3 CARTOONS! Johnny Mack Brown, "RANGE LAW" CHAS. STARRETT, "BADMAN of the HILLS" ZORRO'S BLACK WHIP, "THE AVALANCHE"
● 400 6746 Sheridan Road—ALICE FAYE, Don Ameche, "HOLLYWOOD Cavalcade" GENE TIERNEY and JACKIE COOPER with HENRY FONDA, "RETURN OF FRANK JAMES"
● BIOGRAPH 2433 Lincoln—Open 12:45 6 HITS!—3 CARTOONS! WILD BILL ELLIOTT, "SAN ANTONIO KID" "SHADOWS OF DEATH" BUSTER CRABBE "FANGS OF DOOM" ZORRO'S BLACK WHIP!
● BUCK'M 3319 N. Clark "SKI WHIZ" BUGS BUNNY! GREER GARSON, Walter PIDGEON "Mrs. Parkington"
● DAVIS 4614 Lincoln—3 CARTOONS! VICTOR McLAGLEN, Chester Morris, "ROUGH, TOUGH & READY" ANNE BAXTER, "GUEST IN THE HOUSE"
● ARGMORE 1040 Argyle—Open 1:30 BRIAN DONLEVY and PRESTON FOSTER, "GENTLEMAN After Dark" JOAN BENNETT, "MARGIN FOR ERROR" ADDED: ZORRO'S WHIP! Cartoon! News!
● VIC Sheff.-Belmont Color Cartoon HENRY HULL, GEORGE TOBIAS ERROL FLYNN "OBJECTIVE BURMA"

The ESQUIRE OAK near MICHIGAN Presents "THE FIGHTING LADY" 1:30, 3:50, 6:10, 8:35 and 11:00 and for the ESQUIRE HOUR Walt Disney's new success "THE 3 CABALLEROS" 2:33, 4:53, 7:18 and 9:38

Cinema CHICAGO & MICHIGAN — review 2:00, 4:00—6:00, 8:00—10:00; feature 2:15, 4:15—6:15, 8:15—10:15. HEDY LAMARR — PAUL HENREID, SYDNEY GREENSTREET — PETER LORRE "THE CONSPIRATORS"

ADELPHI 7074 N. Clark. OPEN 1:15 NEWS and CARTOON GREGORY PECK—THOMAS MITCHELL "KEYS OF THE KINGDOM"
LAKE SHORE 3175 BROADWAY OPEN 1:30 MARIA MONTEZ—LORETTA YOUNG 'Bowery to Broadway.' 'Ladies Courageous' 3:44—7:02—10:20 2:11—5:29—8:47
SURF Dearborn at Division—IDA LUPINO Jean Gabin, Claude Raines, T. Mitchell "MOONTIDE" & SURF DIGEST Feature at 2:20, 4:19, 6:18, 8:17 & 10:16
LANE COURT Op. 12:30—Armitage-Clark "Rough and Ready" "MYSTERY SEA RAIDER" DINNERWARE TO LADIES
BRYN MAWR At Bryn Mawr 'L'—Op. 1:00 Errol Flynn, Jas. Brown. Henry Hull, Geo. Tobias "OBJECTIVE BURMA"
RIDGE 1550 Devon. Open 1:00. Last Day Vivien Austin, "NITE CLUB GIRL" ERROL FLYNN, "OBJECTIVE BURMA"
COED "AMERICAN ROMANCE" 1330 Morse. "CHRISTMAS IN JULY"
DE LUXE 'Objective Burma' Errol Flynn 1141 Wilson. "FURY IN THE PACIFIC"
WINDSOR 1225 N. Clark St.—Open 1:30 Greer Garson 'MRS. PARKINGTON'
CALO 5404 N. Clark St. OPEN 12:30 R. Bellamy, "Guest in the House" "Rough, Tough and Ready," Chester Morris
ROSEWOOD 1823 Montrose. E. Raines C. Laughton, 'The Suspect' Joan Davis, "SHE GETS HER MAN"
ESSEX 717 W. Sheridan. Open 1:30 "EADIE WAS A LADY" W. Powell, M. Loy, "Thin Man Goes Home"

BUY WAR BONDS FOR VICTORY at all Balaban & Katz Theaters
BALABAN & KATZ UPTOWN BROADWAY AT LAWRENCE — Come Early! Show Starts at 12:45 P. M. Dorothy McGuire, James Dunn, Joan Blondell "A TREE GROWS IN BROOKLYN" & GLORIA JEAN "I'LL REMEMBER APRIL"
BALABAN & KATZ GRANADA SHERIDAN AT DEVON — Open 1:30—HEDY LAMARR, GEORGE BRENT "EXPERIMENT PERILOUS" Lloyd Nolan, Michael O'Shea "Circumstantial Evidence"
BALABAN & KATZ RIVIERA BROADWAY AT LAWRENCE — Open 1:30—Double Sensational Mystery Show! WARNER BAXTER 'CRIME DR.'s COURAGE' & "I LOVE A MYSTERY"
CENTURY Open 1:30 / NORSHORE Open 1:30 / NORTOWN Open 1:30 / PANTHEON Open 1:30 / BELMONT Open 1:30 — RAY MILLAND, BARBARA BRITTON "TILL WE MEET AGAIN" ABBOTT and COSTELLO "HERE COME THE CO-EDS"
HOWARD GREER GARSON, WALTER PIDGEON, 'MRS. PARKINGTON' & GLORIA JEAN, ALAN CURTIS, "DESTINY"
LAKESIDE Open 1:30 / COVENT Open 1:30 — ERROL FLYNN & ALL-STAR CAST! "OBJECTIVE BURMA"
CINE' Open 1:45 Edith Fellows, Robert Lowery "CRIMINAL INVESTIGATION" John Shelton, Gale Storm, "FOREIGN AGENT"

WEST
● AMERICAN 8 N. Ashland—FIVE HITS! TWO CARTOONS! NEWS! "THE TOWN WENT WILD"—TYRONE POWER GENE TIERNEY, "SON of FURY" George Sanders
● B'DY STRAND 1641 Roose.—'Ski Whiz' "HOT LIPS JASPER" GREER GARSON, WALTER PIDGEON "Mrs. Parkington"
CRAWFORD 19 S. Crawford Opens 1:30 P. M. EXCLUSIVE WEST SIDE SHOWING FREDRIC MARCH, BETTY FIELD "Tomorrow the World" PLUS 2ND FEATURE HIT "MELODY RANCH" JIMMY DURANTE, ANN MILLER
● BYRD Madison-Cicero—ANNE BAXTER "GUEST IN THE HOUSE" Victor McLaglen, "ROUGH, TOUGH & READY"
WEST END 121 N. Cicero 2 CARTOONS! 5 HITS! WILD BILL ELLIOTT, "SAN ANTONIO KID" "SHADOWS OF DEATH" BUSTER CRABBE BRENDA STARR, "THE BIG BOSS SPEAKS"
BUY WAR BONDS FOR VICTORY at all Balaban & Katz Theaters
BALABAN & KATZ MARBRO MADISON NEAR CRAWFORD — Open 12:00—Dorothy McGUIRE, James DUNN "A TREE GROWS IN BROOKLYN" Gloria Jean "I'LL REMEMBER APRIL"
PARADISE Open 1:45—Narrated by R. Taylor In Color, "FIGHTING LADY" & Anne Baxter, "SUNDAY Dinner for a Soldier"
Cent. Pk. Sts. 1:00—Dana ANDREWS & Virginia Gilmore in "BERLIN CORRESPONDENT" plus Kent Taylor, 'ALASKA'
STATE Open 1:30 Greer GARSON, Walter PIDGEON, "MRS. PARKINGTON" & Gloria JEAN, Alan CURTIS in "DESTINY"
SENATE Open 1:45 / MANOR Open 1:30 — Dick Powell, Anne Shirley 'MURDER, MY SWEET' & Freddie Bartholomew "TOWN WENT WILD"
4 STAR 2418 MAD. CARTOON—NEWS V. McLaglen, Veda Ann Borg CHESTER MORRIS 'Rough, Tough & Ready' Ralph BELLAMY, Anne BAXTER "GUEST IN THE HOUSE"
IMPERIAL News, Cartoon, 3 Features WILD BILL ELLIOTT SHIRLEY TEMPLE "SAN ANTONIO KID" "Our Little Girl" & "Shadows of Death"
MADLIN 3 Features. "SABLE SHROUD" 1910 W. Mad. Nanboanga Corrilla Shirley Temple, "Dimples," Stepin Fetchit Johnny Mack Brown, "Brown Law of the Valley"
CENTURY 1421 W. Mad. 5 Hits. "Manhunt" Vic Mature, Jack Oakie Betty Grable, "Song of the Island" in color Janet Gaynor, 'Daddy Long Legs,' W. Baxter
LINDY 1710 W. Mad. 2 Cartoons "Trip Wire Murder," "Jungle Queen" "Range Busters," "Texas to Bataan," John King Dave O'Brien, "BRAND OF THE DEVIL"
MARSHALL SQ. 2871 W. Cermak. Open 1 "DESTINY" Greer Garson, Walt Pidgeon, 'Mrs. PARKINGTON'

LATE SHOW TONIGHT!
ORIENTAL RANDOLPH NR. STATE — OP. 9:45 a.m. 37c to 1, 50c to 5 plus tax. STAGE SMASH! Glamorous Star of Stage & Screen JUNE HAVOC IN PERSON. BORRAH MINEVITCH'S ORIGINAL HARMONICA RASCALS. RAY ENGLISH, THE HERZOGS, RAY LANG & ORCH. SCREEN 1st Showing Love Battle in the Shock Spot of the World! Turhan BEY, Susanna FOSTER, Alan CURTIS in "FRISCO SAL" WHAT A GAL!

MONROE MONROE AT DEARBORN — LATEST NEWS OPEN 8:30 A.M. "YOU CAN'T MARRY A WOMAN LIKE THAT!" FREDRIC MARCH ☆ BETTY FIELD and the sensational SKIPPY HOMEIER in "TOMORROW—THE WORLD!" PLUS WALT DISNEY'S "3 CABALLEROS"

SOUTH
★V 47th-Drexel. A. Dekker, "Among the Living" S. Hayward, "Meanest Man in the World" Rochester, Chas. Bickford, "Queen of the Yukon"
★ARK Op. 12:30. "My Favorite Blonde," B. Hope M. Carroll, "Road to Glory," F. March War. Baxter, Mat., "Shark Woman" and cartoon riot
★SUN Op. 1:30. Tyrone Power, Brigham Young Lloyd Nolan, "Time to Kill" & 3 cartoons
★WOODLAWN Op. 12:30. Lloyd Nolan "Blue, White and Perfect" Geo. Murphy, "Mayor of 44th St." Anne Shirley Mat., Western Cyclone and 5—Disney Cartoons—5
★RAY Open 1:30. "Valley of the Sun" Lucille Ball, Jas. Craig, "Smiling Ghost" M. Smith, 'Body Disappears' J. Wyman, J. Lynn
★CHELTEN Op. 1:30. R. Scott, 'Bombardier' Pat O'Brien, "7 Days' Leave" L. Ball, Victor Mature plus 5—Disney Cart.—5
PICCADILLY 51st AND BLACKSTONE — JOHN HODIAK, ANN BAXTER, CHARLES WINNINGER 'SUNDAY DINNER for a SOLDIER' WALT DISNEY'S FULL LENGTH TECHNICOLOR SENSATION "THREE CABALLEROS"
HARPER Anne BAXTER, Ralph BELLAMY "GUEST IN THE HOUSE" CHESTER MORRIS—VICTOR McLAGLEN "ROUGH, TOUGH AND READY"
HYDE PARK Mar. O'Brien, Robert Young "CANTERVILLE GHOST"
MARQUETTE—HIGHWAY 63rd & Kedzie, 63rd & Western BOB HOPE Princess and the Pirate Plus "F.B.I. ON GUARD" & OLD TIME MOVIES
KEN 1225 E. 47th, Nr. I. C. Open 1:30 Beautiful Story! Great Picture! Gregory Peck, Thos. Mitchell, R. McDowall "KEYS OF THE KINGDOM"
CORAL 95th-Cicero. Open 1. Free Parking Errol FLYNN "OBJECTIVE BURMA"
STATE 11020 S. Michigan Ave. Greer Garson Walt. Pidgeon, 'MRS. PARKINGTON' Also "DESTINY" Gloria Jean, Alan Curtis
E.A.R. Op. 1:30—Gregory Peck Vincent Price Thos. Mitchell "Keys of the Kingdom"
COLONY 59th-Kedzie. This Is America Series: "WEST POINT" Greer Garson, Walt. Pidgeon, 'Mrs. PARKINGTON'

SOUTH
THE CURFEW IS OVER! ATTEND THE LATE SHOWS TONIGHT AT WARNER BROS. AVALON, CAPITOL and STRATFORD THEATERS
WARNER BROS. THEATERS SOUTH SIDE'S FINEST ENTERTAINMENT
AVALON 79th at Stony—Free Parking — Late Show 10:00 p. m. Fredric March, Betty Field, Skippy Homeier "TOMORROW THE WORLD" Hedy Lamarr, George Brent "EXPERIMENT PERILOUS" Extra! "Bond Rally" With 25 Stars
CAPITOL 79th at Halsted — Late Show 10:20 p. m. Humphrey Bogart, Lauren Bacall, Walter Brennan "TO HAVE AND HAVE NOT" Abbott and Costello, Peggy Ryan, Martha O'Driscoll "HERE COME THE CO-EDS"
STRATFORD — Late Show Tonight at 10:45 STAGE: 5 BIG ACTS Plus on the Screen: Action-Packed Technicolor Extravaganza! "BELLE OF THE YUKON" Gypsy Rose Lee, Randolph Scott
BEVERLY 95th-Ashland—Free Parking Last Feat. 10:40—Anne Shirley Dick Powell, "MURDER, MY SWEET"
JEFFERY 71st-Jeffery—Gloria Jean Alan Curtis in "DESTINY" Dick Powell, "MURDER, MY SWEET"
RHODES 79th-Rhodes—Adults Only! Alan Curtis in "DESTINY" Robert Taylor, "WATERLOO BRIDGE"
OGDEN 63rd-Ashland / HIGHLAND 79th-Ashland — Greer Garson, Walter Pidgeon 'MRS. PARKINGTON' Gloria Jean "DESTINY" Last "MRS. PARKINGTON" Starts at 10:15
GROVE 76th-Cottage—Dick Powell "MURDER, MY SWEET" Greer Garson in "MRS. PARKINGTON"
SHORE 75th-Kingston—It's Terrific! Henry Hull, George Tobias Errol Flynn in "OBJECTIVE BURMA"
COSMO 79th-Halsted—Smash Thriller! "THE SAN ANTONIO KID" Gary Cooper, "COWBOY AND THE LADY"
HAMILTON 71st-Pax.—Last Feat. 9:30 Thos. Mitchell, Vincent Price Gregory Peck, "KEYS OF THE KINGDOM"
FROLIC 55th-Ellis / OAKLAND 39th-Drexel — Anne Baxter "GUEST IN THE HOUSE" Victor McLaglen "ROUGH, TOUGH and READY"
"MET" 47th-So. Pkwy.—Super Thrill Show Daring! "NIGHT CLUB GIRL" Gloria Jean, Alan Curtis in "DESTINY"
BUY WAR BONDS FOR VICTORY at all Balaban & Katz Theaters
BALABAN & KATZ TIVOLI COTTAGE GROVE AT 63rd — Open 1:30—Dorothy McGUIRE, James DUNN "A TREE GROWS IN BROOKLYN" Lloyd Nolan, Mich. O'Shea 'CIRCUMSTANTIAL EVIDENCE' EXTRA! Bing Crosby, Bob Hope, Betty Grable Fibber McGee & Molly, Harry James, Frank Sinatra "ALL-STAR BOND RALLY"
BALABAN & KATZ SOUTHTOWN 63rd ST. NEAR HALSTED — Open 1:30—BING CROSBY, BETTY HUTTON 'HERE COME the WAVES' JACK HALEY "ONE BODY TOO MANY" EXTRA! Bing Crosby, Bob Hope, Betty Grable Fibber McGee & Molly, Harry James, Frank Sinatra "ALL-STAR BOND RALLY"
TOWER RAY MILLAND, Barbara BRITTON "TILL WE MEET AGAIN" ABBOTT & COSTELLO, 'HERE Come the Co-Eds'
MARYLAND GREER GARSON, WALTER PIDGEON, 'Mrs. Parkington' & Gloria JEAN, Alan CURTIS, "DESTINY"
REGAL JEANNE CRAIN, LON McCALLISTER "WINGED VICTORY" Plus RAY MILLAND, "TILL WE MEET AGAIN" Extra! Latest All-American Negro News!
GAELIC 2425 East 47th Street "WEEK END IN HAVANA" "ROOTIN' TOOTIN' RHYTHM" MATINEE ONLY: "BAT MAN" and SURPRISES GALORE Gala Airplane Show for the Kiddies
KIMBARK 6240 Kimbark Ave. Open 12:30 "CODE OF THE OUTLAWS" 3 Mesquiteers Gregory Peck, Thos. Mitchell, R. McDonald "KEYS OF THE KINGDOM"
MICHIGAN 55th-Mich. LATEST NEGRO NEWS! "ANIMALS AS BABIES" GREER GARSON, WALTER PIDGEON "Mrs. Parkington" "BIG HEELAWATHA" IN TECHNICOLOR!
HARVARD 3 BIG ATTRACTIONS "NIGHT CLUB GIRL" Ches. Morris, "ROUGH, TOUGH & READY" DISNEY REVUE, 5 BIG COLOR CARTOONS
LEX 1162 E. 63rd. Open 12:30. Disney Cartoon & Late News. Errol Flynn Henry Hull in "OBJECTIVE BURMA"
COMMERCIAL 9150 Commercial. Open 11:30 Greer Garson, Walter Pidgeon, Edw. Arnold 'MRS. PARKINGTON'
JACKSON PK. ROUGH, TOUGH & READY 'Guest in the House' ANNE BAXTER
RAMOVA MRS. PARKINGTON 35th-Halsted. "ROUGH, TOUGH & READY"

Midwest Premiere JOHN WAYNE in his newest romantic action hit! "flame of BARBARY COAST" EXTRA! MUSICAL FEATURETTE BOB HOPE · BETTY GRABLE · BING CROSBY · FRANK SINATRA · FIBBER McGEE AND MOLLY. WOODS RANDOLPH at DEARBORN STS. 7:45 A.M. Continuous LATE SHOWS MIDNITE to 6 A.M.

Midwest Premiere JOHN WAYNE in his newest romantic action hit! "flame of BARBARY COAST" EXTRA! MUSICAL FEATURETTE BOB HOPE · BETTY GRABLE · BING CROSBY · FRANK SINATRA · FIBBER McGEE AND MOLLY. WOODS RANDOLPH at DEARBORN STS. 7:45 A.M. Continuous LATE SHOWS MIDNITE to 6 A.M.

Open 10: Studio VAN BUREN AT MICHIGAN — JEAN GABIN, SIMONE SIMON "HUMAN PASSION" "ECSTASY" HEDY LAMARR 19th WEEK

SUBURBAN — NO MAN'S LAND — JUDY GARLAND ★ MARGARET O'BRIEN ★ TOM DRAKE 'MEET ME IN ST. LOUIS' & TECHNICOLOR FEATURETTE "LET'S GO FISHING" LAST FEATURE STARTS 9:45. OPEN 1:30 TEATRO 25c TO 6:00

EVANSTON — STADIUM Open 1:30—25c to 6:30 Errol Flynn, James Brown "OBJECTIVE BURMA" Extra—Today at all Performances "WALT DISNEY FESTIVAL"
B&K VARSITY Open 1:30 Humphrey BOGART, Lauren BACALL "TO HAVE AND HAVE NOT" & BASIL RATHBONE "HOUSE OF FEAR"
B&K VALENCIA Sts. 2:00 Errol Flynn & ALL-STAR CAST! in "OBJECTIVE BURMA"
B&K CORONET Sts. 2:00—Chas. Laughton E. Raines, "The Suspect" & JOAN DAVIS, "SHE GETS HER MAN"
HIGHLAND PARK — ALCYON "Phantom of the Opera" NELSON EDDY, SUSANNA FOSTER, Gloria Jean, Geo. Dolenz "Moonlight in Vermont"
WILMETTE — WILMETTE Open 1:30—25c to 6:00 Greer Garson, Walt. Pidgeon "MRS. PARKINGTON"
GLENCOE — GLENCOE Open 1:30. 25c to 6:30 Dick Powell, Claire Trevor 'MURDER, MY SWEET'
WINNETKA — COMMUNITY MYRNA LOY, WILLIAM POWELL "THE THIN MAN GOES HOME"
LAKE FOREST — DEERPATH "Till We Meet Again" BARBARA BRITTON—RAY MILLAND
CICERO — VILLAS Open 1:30. Gregory Peck "Keys of the Kingdom" C. Morris, V. McLaglen, "Rough, Tough & Ready"
BERWYN — RITZ Roosevelt Road & Ridgeland. Opens 1:00 BOB HOPE, "PRINCESS and the PIRATE" IN TECHNICOLOR
B&K BERWYN DICK POWELL in "MURDER, MY SWEET" & Freddie Bartholomew, "TOWN WENT WILD"
ELMWOOD PARK — ELM 7540 Grand—Open 1:00 "FEATHER YOUR NEST" Ralph Bellamy, "GUEST IN THE HOUSE"
FOREST PARK — FOREST Open 1:00 "Mrs. Parkington" with GREER GARSON, WALTER PIDGEON
PARK RIDGE — PICKWICK Op. 1:30—DICK POWELL in "MURDER, MY SWEET" & ALAN CURTIS, GLORIA JEAN in "DESTINY"
BLUE ISLAND — NEW LYRIC Open 1:00 'Mrs. Parkington' with GREER GARSON, WALTER PIDGEON
HOMEWOOD — HOMEWOOD Open 1:30. Ann Baxter "Guest in the House" "Rough, Tough and Ready," Chester Morris

SUBURBAN — WAUKEGAN & GOLF RDS. MIDNITE SHOW TONITE! DRIVE-IN ALAN LADD ★ LORETTA YOUNG AND NOW Tomorrow. SHOWS 8 & 10 p.m. Waukegan & Golf Rds.
MAYWOOD — LIDO DOORS OPEN 12:30 Judy GARLAND, Margaret O'BRIEN 'MEET ME IN ST. LOUIS' EXTRA! "LET'S GO FISHING" & TECHNICOLOR SPORT FEATURETTE & NEWS
AUSTIN — ROCKNE 5825 W. Div. Open 1 p. m. Mat. Only—Chapter 1 'Manhunt Mys. Island' GREGORY PECK, "KEYS OF THE KINGDOM" "FURY IN PACIFIC"—Comedy—Cartoon—News Matinee Free Model Aeroplane Kits and Free Passes to Children for Airplane Ride
PLAISANCE Beautiful Story! Gregory PECK R. McDowall, Thos. Mitchell "KEYS OF THE KINGDOM" "FURY IN THE PACIFIC" Actual Scenes
PARK DEANNA DURBIN, GENE KELLY "CHRISTMAS HOLIDAY" DONALD O'CONNOR—SUSANNA FOSTER PEGGY RYAN, "THIS IS THE LIFE"
AUSTIN Last "SUSPECT" at 10:30 Chas. Laughton, "THE SUSPECT" JON HALL, "SAN DIEGO, I LOVE YOU"
SYMPHONY 4937 Chgo. Chester Morris "Rough, Tough & Ready" Anne Baxter, "GUEST IN THE HOUSE"
B&K IRIS Open 1:30—Charles Laughton & Ella Raines, "THE SUSPECT" and JOAN DAVIS, "SHE GETS HER MAN"
OAK PARK — LAMAR Marion at Lake St. 'L' JUDY GARLAND, MARGARET O'BRIEN (TECHNICOLOR) "Meet Me in St. Louis" "LET'S GO FISHING" & COLOR CARTOON! LATE SHOW Last Complete Showing of "St. Louis" at 11:15 p.m.
LAKE Lake and Marion Sts. "TOWN WENT WILD" Freddie Bartholomew DICK POWELL, CLAIRE TREVOR "Murder, My Sweet"
SOUTHERN 328 S. Oak Park—Opens 1:30 FRED MacMURRAY ROZ RUSSELL, "TAKE A LETTER, DARLING" ALICE FAYE, "LITTLE OLD NEW YORK"
TOWN Roose.-Austin Opens 1:30 TWO CARTOONS! "FOG ISLAND" JANE FRAZEE, "SHE'S A SWEETHEART"
LA GRANGE — B&K LA GRANGE DICK POWELL in "Murder, My Sweet" & Freddie Bartholomew, "TOWN WENT WILD"
VILLA PARK — B&K PARK Open 1:30 "Youth on Trial" Plus Andrews Sisters, "HER LUCKY NIGHT"
DES PLAINES — DES PLAINES Open 1:30—Greer Garson Walter Pidgeon, Edw. Arnold Agnes Morehead, Tom Drake 'Mrs. PARKINGTON'
ELMHURST — YORK "MRS. PARKINGTON" GREER GARSON & WALTER PIDGEON
VILLA PARK — VILLARD Virginia Bruce, Tito Guizar "BRAZIL" Duncan Renaldo. "CISCO KID RETURNS"
GLEN ELLYN — GLEN Anne Baxter, Ralph Bellamy "GUEST IN THE HOUSE" "SERGEANT MIKE" Hero of the Canine Corps
DOWNERS GROVE — TIVOLI Op. 1:30. Greer Garson, Walt. Pidgeon "MRS. PARKINGTON" Also GLORIA JEAN in "DESTINY"

DOWNTOWN
MIDNITE SHOW TONITE! Last "Enchanted Cottage" 12:30 P. M.
RKO PALACE OPEN 8:45 A. M. RKO's great love story.. DOROTHY McGUIRE · ROBT YOUNG, HERBERT MARSHALL in "Enchanted Cottage" PLUS OFFICIAL GOV'T FILM "TWO DOWN—ONE TO GO!"
COMPLETE MIDNITE SHOW STARTS AT 12 MIDNITE
RKO GRAND OPEN 8:45 A. M. SCOOP! "The STRANGE DEATH of ADOLF HITLER" SENSATIONAL!! PLUS 2ND FEATURE "Escape in the Fog"
CLARK Clark at Madison Midnite Show LATEST NEWS Alexander KNOX "None Shall Escape" Lee Garvey "Docks of New York"
RIALTO STATE AT VAN BUREN BIG STAGE SHOW WITH MEI LING IN PERSON! MARY BETH HUGHES 'Rockin' in the Rockies'

NORTHWEST
NITA 2915 Milwaukee. Open 1:30 "WAGON TRAILS WEST" "BLACK HILLS EXPRESS," "SANTA FE SCOUT" and 3 COLOR CARTOONS
LOGAN Milwaukee-Sawyer. Open 1:00 Dick Foran, "Guns of the Pecos" "THE NAVY COMES THROUGH" 5 ACTS VODVIL ON STAGE
RIVOLI 4380 Elston AMATEUR SHOW 8 P. M. Open 1 p. m. 5—BIG ACTS—5 GREGORY PECK, "KEYS OF THE KINGDOM" 'Fury in Pacific' Hugh Herbert Comedy, Cart., News
KARLOV Chas. Laughton, "The Suspect" Joan Davis, 'She Gets Her Man' Olsen and Johnson, "CRAZY HOUSE"
DALE 3860 Milw.-Op. 1:30—JOAN DAVIS Wm. Gargan, "SHE GETS HER MAN" & Chas. Laughton, Ella Raines, "THE SUSPECT"

NORTHWEST
BUY WAR BONDS FOR VICTORY at all Balaban & Katz Theaters
BALABAN & KATZ HARDING MILWAUKEE AT KIMBALL — Starts 1:40—HEDY LAMARR, GEORGE BRENT "EXPERIMENT PERILOUS" Lloyd Nolan, M. O'Shea "Circumstantial Evidence"
CONGRESS Open 1:45 / GATEWAY Open 1:45 — Ray Milland, Barbara Britton 'Till We Meet Again' Plus ABBOTT & COSTELLO 'Here Come the Co-eds'
TERMINAL Open 1:45 'NITE CLUB GIRL' Plus MARGARET LINDSAY, "ALASKA"
CRYSTAL Open 1:45 / BILTMORE Open 1:45 / BELPARK Open 1:45 — DICK POWELL, ANNE SHIRLEY, CLAIRE TREVOR 'Murder, My Sweet' & Freddie Bartholomew, JIMMY LYDON "Town Went Wild"
Will Rogers Open 1:45 / DRAKE Open 1:45 — Anne Baxter, Ralph Bellamy 'Guest in the House' & "Rough, Tough and Ready"
PORTAGE Sts. 1:15 "Objective Burma" With ERROL FLYNN, HENRY HULL
ADMIRAL Open 1:45 Charles LAUGHTON Ella Raines, "THE SUSPECT" and JOAN DAVIS, "SHE GETS HER MAN"
LUNA Open 1:45—Irene Dunne, Chas. Boyer Chas. Coburn, "TOGETHER AGAIN" Plus "LAKE PLACID SERENADE"
ALBA Open 1:45 "Keys of the Kingdom" With GREGORY PECK, THOMAS MITCHELL
LIBERTY 3705 Full.-Op. 1:00 THREE CARTOONS! 5 HITS! JOHNNY MACK BROWN, "GHOST GUNS" RANGE BUSTERS, "THE TRAIL RIDERS" "FANGS OF DOOM" Zorro's Black Whip!
● EMBASSY 3940 W. Fullerton—Open 1:30 Lloyd NOLAN, Tyrone POWER Dot Lamour, "JOHNNY APOLLO" & Claire Trevor BURGESS MEREDITH, "STREET OF CHANCE"
● IRVING 4003 Irving Park—"Little Lulu" ERROL FLYNN, HENRY HULL "LUCKY COWBOY" Color "OBJECTIVE BURMA"
● AVON 3327 Full. Opens 1:30 DICK POWELL JOAN BLONDELL, "I WANT A DIVORCE" ALICE FAYE, Carmen Miranda "NITE IN RIO" Technicolor!
● CROWN 1657 W. Division—Open 10 A. M. "THE TOWN WENT WILD" GREER GARSON, WALTER PIDGEON 'MRS. PARKINGTON'
AVALOE 2611 Diversey. V-E NEWS "POLAR PEST" Gregory Peck "KEYS of the KINGDOM"

NORTHWEST
MONT CLARE GRAND AVE. AT HARLEM — RAY MILLAND—BARBARA BRITTON "TILL WE MEET AGAIN" RANDOLPH SCOTT—GYPSY ROSE LEE "BELLE OF THE YUKON"
ALAMO 3639 Chicago Av. MAT. DAILY FRANCES RAFFERTY GREER GARSON, WALT. PIDGEON "Mrs. Parkington" Plus Gloria Jean, Alan Curtis, "DESTINY"
TIFFIN "MURDER, MY SWEET" DICK POWELL, CLAIRE TREVOR Freddie Bartholomew "TOWN WENT WILD"
GRAND 3433 W. North. JUST IN! Newsreel of GERMAN SURRENDER! Anne Baxter, Ralph Bellamy "Guest in the House" C. Morris, V. McLaglen, "Rough, Tough & Ready"
MILFORD 3319 N. Pulaski Rd.—Open 1:30 Gregory Peck, Thomas Mitchell Vincent Price, "THE KEYS OF THE KINGDOM"

Coffee Pecan Dessert Has a Full Flavor

Ration Roundup

RED STAMPS

GOOD THRU JUNE 2			GOOD THRU JUNE 30
GOOD THRU JULY 31			GOOD THRU AUG. 31

BLUE STAMPS

GOOD THRU JUNE 2			GOOD THRU JUNE 30
GOOD THRU JULY 31			GOOD THRU AUG. 31

SUGAR—Book 4 sugar stamp 35, 5 pounds, expires June 2. Stamp 36, 5 pounds, expires Aug. 31. Ration boards now accepting canning sugar applications.

SHOES—Book 3 airplane stamps 1, 2, 3 each good indefinitely for one pair.

FUEL OIL—Period coupons 4 and 5 [1943-'44 heating season] and period coupons 1, 2, 3, 4, 5 [1944-'45 heating season] good thru Aug. 31.

GASOLINE—A15 coupons expire June 21; B6, B7, C6, C7 coupons good until further notice.

WASTE FATS—Each pound worth 2 red ration points and 4 cents.

May 12, 1945

BY MARY MEADE

[Copyright: 1945: By The Chicago Tribune]

Most coffee flavored desserts are made with left-over breakfast brew. They are economical but may not be as flavorful as desserts for which a special, strong, fresh brew of coffee is prepared. You'll see what I mean when you prepare this coffee pecan pudding, a blanc mange type of dessert.

Coffee Pecan Pudding

[Serves six]

1½ cups boiling water
⅓ cup sugar
1 cup ground coffee
¼ teaspoon salt
1/3 cup cornstarch
½ cup cold milk
1½ cups scalded milk
½ cup chopped pecans
2 egg whites

Stir sugar into boiling water. Add coffee, stir, turn off heat, cover sirup, and let stand 15 minutes. Let drip thru two thicknesses of cheesecloth. Add salt and cornstarch to cold milk and stir to smooth paste. Add strained coffee sirup to scalded milk and stir in cornstarch paste. Cook in the top of a double boiler until mixture is smooth and thick. Cover, and continue cooking for 15 minutes, stirring occasionally. Cool slightly, add nuts, and fold mixture into stiffly beaten egg whites. Pour into greased mold or individual molds, and chill several hours. Turn out and serve with cream, whipped cream, or custard sauce.

Ever put salted peanuts into a stuffed egg salad? Eggs and peanuts both are protein foods, and such a salad would do nicely in place of meat for a luncheon or supper.

Stuffed Egg Salad

[Serves four]

4 hard cooked eggs
2 tablespoons mayonnaise
2 tablespoons salted peanuts, chopped
1 tablespoon minced green onions [with tops]
1 tablespoon minced parsley
Greens, French dressing
2 tomatoes, sliced

Cut eggs in halves lengthwise, remove yolks, mash, and add mayonnaise, peanuts, onion, and parsley. If necessary, thin mixture slightly with milk to make it fluffy. Mix well, fill egg whites, and arrange two stuffed halves on crisp greens for each serving, garnishing with sliced tomatoes and accompanying with French dressing.

An appetizing jellied tomato soup to precede dinner may be made using bouillon cubes and hot water instead of the usual meat stock. The soup may be served hot, should it seem more desirable, but that would be a waste of good gelatin.

Jellied Tomato Soup

[Serves Six]

2 envelopes plain gelatin
½ cup cold water
2½ cups bouillon or meat stock
1 cup canned tomatoes
2 tablespoons chopped onion
2 tablespoons chopped parsley
1 teaspoon salt [amount depends on seasoning in stock]
8 whole cloves

Soften gelatin in cold water. Mix bouillon, tomatoes, onion, parsley, salt, and cloves, and simmer for 10 minutes. Add gelatin to hot soup and stir thoroly to dissolve. Strain and chill. Soup may be chilled in bouillon cups, then broken up somewhat before serving.

FLATTEN TIN CANS FOR SALVAGE!

$5 PRIZE RECIPE

Sponge Drops

6 eggs, separated
1 teaspoon grated lemon rind
1 tablespoon lemon juice
¾ cup powdered sugar
1 cup cake flour
¼ teaspoon salt

Beat egg yolks until thick and lemon colored, add lemon rind and juice, and continue beating until very thick. Add sugar gradually. Fold in stiffly beaten whites, then sifted flour and salt. Drop from tablespoon on cooky sheets covered with greased brown paper. Bake in 350 degree oven 10 to 12 minutes or until delicately brown. Remove from paper while hot. Recipe makes 48 small cookies.

MRS. MARIAN E. SMITH,
339 S. Walnut st., DuQuoin, Ill.

Send your favorite recipe to: Recipe Contest, Chicago Tribune.

Monday Menu

BREAKFAST
Grapefruit Halves
Oatmeal
Enriched Toast, Jelly
Coffee Milk

LUNCH
Fluffy Omelet
Sour Cream Cole Slaw
Sliced Oranges Milk

DINNER
Lamb or Veal Vegetable Pie
[Using Left-over Meat, Carrots, Peas]
Baked Potatoes
Waldorf Salad
Hard Rolls
Gingerbread with Hard Sauce
Milk Tea or Coffee

ORPHAN ANNIE
BUT, MRS. F! NO SCHOOL ON SATURDAY! THEY COULD PUT IN A WHOLE DAY'S WORK!
HUMPH! THAT'S MOREN YOU'VE PUT IN, ALL TOGETHER, IN THE PAST SIX WEEKS!
5-12-45
C'M'ON, YOU YOUNG'UNS! PILE IN! WE'RE GOIN' TO TOWN! AND, WHEN WE GET THERE, I'M GOIN' TO TURN YOU LOOSE!
HERE'S FIFTY CENTS APIECE! SEE A MOVIE— FILL UP ON SODAS— ANYTHING YOU LIKE— WHILE I DO MY SHOPPIN'....
GEE-E-E! THANKS!
HAROLD GRAY

GASOLINE ALLEY
THIS FOR YOU, MOTHER CLOCK!
IT'S TIME CHIPPER WAS COMING TO SEE YOU FOLKS.
I'VE BEEN ITCHING TO GET MY HANDS ON THIS BABY!
GO AHEAD, HE CAN TAKE IT.
SKEEZIX IS TAKING SPECIAL TRAINING AT BRISK FIELD. WE ARE GOING THERE TO LIVE.
ALL RIGHT! THEN YOU CAN LEAVE CHIPPER WITH ME!

Fruit Motifs

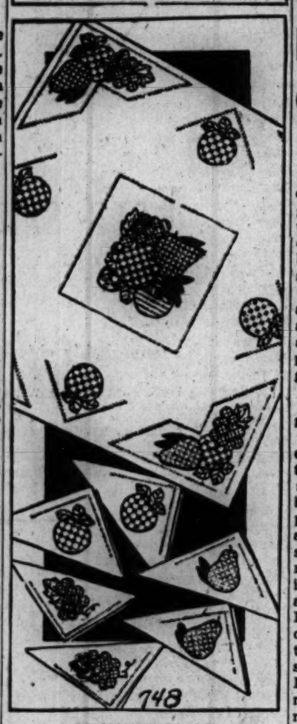

BY NANCY CABOT

Fruits of many kinds are embroidered in cross-stitch to create attractive luncheon cloths and matching napkins. These same motifs may be used on towels or place mats. The hot iron transfer pattern contains 15 motifs measuring from 3 by 3 to 5½ by 6 inches.

For the hot iron transfer pattern of fruit motifs, No. 748, send 15 CENTS in coin [wrap coin securely] to the Needlework Bureau, Chicago Tribune, 220 Fifth av., New York 1, N. Y.

Kitchen Pointers

By Mary Meade

"I have some vegetable shortening which has been on the shelf for almost a year. It smells alright, but I wonder whether it is advisable to use it. Would a fat of this type eventually become rancid?"

As long as the fat is free from rancid odor and flavor, it is safe to use. In time a vegetable shortening would become off-flavored, but this fat does not decompose nearly as rapidly as do most other fats and oils.

"My butcher often has chicken gizzards for sale. What is the best method for cooking these to tenderize them, and how may they be served attractively as a dinner dish?"

Cut the gizzards into cubes and simmer them, covered, until tender, 1 to 2 hours. Strain off the liquid and chop or grind the gizzards. To the cooking liquid add additional water and enough chicken bouillon cubes to make a flavorful gravy base. Thicken the liquid, add chopped gizzards, and season to taste with salt, pepper, and onion salt. Reheat and serve on boiled noodles or in mashed potato nests.

"In making mayonnaise with mineral oil, must a special recipe be used?"

A standard mayonnaise recipe may be used, with mineral oil substituted for salad oil in equal proportions.

"Why is it refrigerator doughs sometimes rise in the containers in which they are stored and sometimes do not?"

This probably is due either to the temperature of the dough when placed in the refrigerator or to the amount of sugar in the dough. Usually the dough rises in the container and tends to push up the cover. But if the dough is fairly cold when refrigerated, due to the addition of chilled eggs or some other ingredient, or if the amount of sugar in the rolls is small [sugar is a yeast food], the dough might not begin to rise until warmed to room temperature.

[For answers to your cooking questions call or write Mary Meade, Chicago Tribune, Superior 0200. Please inclose a stamped, self-addressed envelope with mail requests.]

7 COURSE DINNER $2.50 with Whole BABY LOBSTER
Marking the return of our COLOSIMO CUTIES
In new production numbers staged by
CAROLE OSMAN
STANLEY EVANS—REGGIE MASON
AMPARO & MORENO
MADELYN CHANCE
"TOASTY" PAUL'S Orchestra
COLOSIMO'S
2126 South Wabash

Over-the-Knee Discipline Out, Girl, 16, Is Told

BY SHEILA DALY

[Copyright: 1945: By The Chicago Tribune]

Out of the mail-bag of routine questions, such as, "When should a girl be allowed to date?", "How old must a girl be to wear lipstick?", and "At what hour should a girl get in from a date?", comes a new and surprising inquiry: "When does a girl get too big for the hair brush?"

The complaint, from a high school gal, gives out this way:

"I say that when a girl is big enough to have dates, she's too big to be spanked; that the end of the spanking age coincides with the beginning of the dateable age [and presumably the beginning of the age of common sense] but my big sister, who has reared me [and reared is the word], says that she is still spankable for several years after she is considered date bait. I am not quite 16 and have been dating for almost a yea., so I admit that my sister is broad-minded in some ways. Nevertheless, whenever I violate her curfew by even a few minutes, or commit some other very minor misdemeanor, instead of the usual teen-aged punishments, I'm due for an across-the-knees session with the hair brush. Since I've gotten too big for my sister to handle easily, my brother-in-law very unwillingly wields the hair brush but, as my sister supervises, the paddlings are still very sound.

"I live in a comfortable, upper-middle class, native American neighborhood where almost everybody owns his own home, but discreet inquiry shows that quite a few girls in our crowd have the same hair brush trouble. I'd like to know what other girls have to say."

Any girl is too big to be spanked [if she is ever spanked at all] while she is still in rompers and baby shoes—as soon as she is able to understand by word or even by the expression on her mother's face, the difference between right and wrong. A casual word to your "unwilling" brother-in-law might make him realize in what an undignified position he places himself [and you're not too comfortable down there either, are you?]. If he refuses to coöperate in re-educating your sister, just make yourself "unavailable" next time this spanking question comes up.

Bright Colored Slickers Click on a Gray Day

BY REA SEEGER

High colored slickers, fashioned with dashing smartness, take the gloom out of wet and sloppy weather. When the streets appear bright with orange, yellow, scarlet, giddy green, and bright blue raincoats, then you realize what a big difference liberal amounts of color can do for spring and summer showers. These are the days, too, shoppers can find sleek, streamlined coats of shimmering gray, white, black, and beige in satin sheened material which is thoroly water repellent, yet designed and fashioned like toppers and even dress-parade coats of costly wool.

Most of these are of the classic silhouette, with wide, easy-to-slide-into sleeves and raglan shoulders. Sleeves have wrist straps for snug going. Pockets are deep and capacious, and with the belt, a coat can be cinched in around the waistline or worn loose and easy over another coat or suit. But it's the lilting appeal of the brilliant colors that makes fashion impressions. No one can be morose because of rain and wet weather if the slicker or raincoat has the fresh-as-paint eye appeal of primary colors. Even the neutrals have a shine and gloss, to assure the pickup for dismal gloom and dark clouds.

Some very smart raincoats are fashioned like day time coats of wool. These are of checks and unusual plaid fabrics, the patterns copied exactly from surah silks and tweeds. These have the gathered back with narrow tie belt, soft sleeves gathered at the cuffs, and flattering turnover collar that can be worn buttoned high and tight or in convertible lines to form a deep vee. Subtle new materials available this spring and made of water repellent materials with a satin gloss, come in effective shades of pewter gray, caramel beige, oyster white, brown, and navy. The new gray shade is by far the smartest.

[For further information call Rea Seegar, Superior 0200.]

Academy of Sciences to Show Children's Films

The Chicago Academy of Sciences will show "All About Bears" and the animated cartoon, "Andy Pandy Goes Fishing" in its free series of movies for boys and girls at 10 a. m. today. The academy is in Lincoln park at Clark st. and Ogden av.

Make Friend of Adolescent, Mother Urged

BY GLADYS HUNTINGTON BEVANS

[Copyright: 1945: By News Syndicate Co., Inc.]

In this column I try to touch on all phases of child management, but sometimes I think that I pursue one particular point too constantly. Then I receive a letter like the following, and I realize that the question of how to gain obedience without punishment is a vital, ever present problem that confronts parents and troubles them.

"I've been having so much trouble with my 14 year old daughter that last night I gave her a good whipping. Now she's defiant.

"She thinks she knows it all and simply won't listen to what I say to her. I'm older and I know what's best for her . . ." writes this mother.

What the specific trouble here is I do not know; the mother doesn't give sufficient details. Whether it is in the home atmosphere, because of the influence of associates, or because the young daughter isn't allowed any freedom of action, I don't know, either. But I do know that subjecting a 14 year old girl to the humiliation of a spanking is not going to help make her the kind of a young woman she should be.

As a matter of fact, the mother admits that it has only served to make her daughter defiant. Such tactics cannot possibly establish between mother and child the close ties of love, understanding, and friendship that must exist for the happiness and benefit of both.

This girl, on the threshold of young womanhood, can no longer be considered a little child nor be treated as such, and that alone rules out the corporal punishment idea immediately. She needs helpful guidance and understanding. These young persons usually can be led, but they cannot be driven by scolding criticism. They crave a certain amount of freedom and, if they can count on your faith in them, usually can be trusted to handle themselves satisfactorily when away from home. They need and should have the companionship of other boys and girls.

Any one who wants to help a girl or a boy of 14 who is the cause of great worry will have to work out the problem along the lines of patience, kindness, understanding—and again, more patience. Punishment is futile. It will require much thought on our part, especially the angle of taking their side of the question into consideration, for this is an important aspect of the situation often overlooked.

* *

O. E. S. Conductress Club Will Sponsor Card Party

The Clara Francis club, comprised of associate conductresses of the Order of Eastern Star in Illinois, will sponsor a card party tonight in the Central Masonic temple, 912 N. La Salle st. The associate grand conductress for whom the club is named will come from Peoria for the party. A contribution for a home and sanitarium supported by the society will be presented to Mrs. James Breedlove, state head of the fraternal order, by the Elsa S. Stephens club at a luncheon for Mrs. Breedlove and other officers at 12:30 p. m. Monday in the Mural room of the Bismarck hotel.

* *

Day of Entertainment Planned for Mexicans

Climaxing a full day's entertainment sponsored by the Friends of Mexico for Mexican nationals in this area, Miss Irene Reiser will exhibit color slides of Mexico at 8 p. m. tomorrow in the Mexican Social center, 2431 W. Roosevelt rd.

Goren on Bridge

By Charles H. Goren

[Copyright: 1945: By Charles H. Goren]

WEEKLY QUIZ

Q. 1—Partner opens one spade and you hold:

♠5 ♥J86 ♦Q8542 ♣Q632

What is your response?

Q. 2—As South, you hold:

♠10 ♥KJ9654 ♦AQ8 ♣K103

The bidding has proceeded:

North	East	South
1 spade	Double	?

What do you bid?

Q. 3—As South, you hold:

♠QJ87 ♥K10764 ♦A103 ♣5

The bidding has proceeded:

West	North	East	South
3 hearts	Pass	Pass	?

What do you bid?

Q. 4—As South, you hold:

♠AKJ642 ♥96 ♦5 ♣A986

The bidding has proceeded:

North	East	South	West
1 club	Pass	1 spade	Pass
2 clubs	Pass	3 spades	Pass
3 no trump	Pass	?	

What do you bid now?

Q. 5—As South, you hold:

♠5 ♥KJ986 ♦87 ♣K10965

The bidding has proceeded:

North	East	South	West
1 spade	Pass	2 hearts	Pass
2 spades	Pass	?	

What do you bid now?

Q. 6—Your side vulnerable, and as South, you hold:

♠742 ♥KQ10 ♦Q1095 ♣Q85

The bidding has proceeded:

West	North	East	South
Pass	Pass	1 club	Pass
1 no trump	Double	Pass	?

What do you bid now?

Q. 7—You are South, have 70 part score, and hold:

♠QJ5 ♥953 ♦AJ62 ♣KQ2

The bidding has proceeded:

North	East	South
1 heart	Pass	?

What do you bid?

Q. 8—As South you hold:

♠K8764 ♥K3 ♦QJ ♣AJ102

The bidding has proceeded:

North	East	South	West
1 spade	Pass	3 spades	Pass
4 hearts	Pass	?	

What do you bid now?

Answers will apear on Monday.

Join the Late Watch at SHANGRI-LA
SHANGRI-LA is the favorite rendezvous for after the theatre. Here in a glowing setting of tropical, South Sea charm you can re-live again in sprightly talk the pleasures of theatre-going. Your enjoyment is stimulated by Shangri-la's gifted chefs who mingle flavor and sustenance for either restrained or abundant appetites. Warmed with drinks blended of tropical fragrance and romance you'll vow to frequently join Chicago's late evening crowd at Shangri-la.
Open every day at 4 P. M. For reservations phone CEN. 1000
SHANGRI-LA
EASY TO PARK 222 NORTH STATE STREET (Near Lake St.)

'Midsummer Nightmare'

By Christopher Hale

[Copyright: 1945: By Mrs. Frances Stephens]

SYNOPSIS: Olivia Warburton, with her secretary, Winnie Leslie, occupies a cottage on the Jennesma estate, cared for by Tillie. Olivia walks in her sleep. The Jennesma furniture factory, now making gliders, is managed by Dirk Adams, Winnie's fiance. Sybrand Jennesma plans to manufacture his brother Gerrit's latest invention, a car motor, and hopes to interest Morgan Riley, owner of a car body company. Sen. North, who is investigating the Jennesmas for Riley, is in love with Olivia. Jason Kimball, very fond of Winnie, handles Jennesma publicity. Hilda Jennesma Paradine is found murdered, a knife in the back of her neck. The evening before her death Hilda claimed money was missing from her cottage. Lt. French of the state police questions Olivia. Tillie has informed him Olivia went downstairs in the night and took a knife from the kitchen table—the knife. When the missing money is found in Winnie's bedroom, Kimball believes it is a plant. Eddie Paradine heard nothing during the night nor is he familiar with the terms of Hilda's will. Kimball believes Hilda had a rendezvous with some one she trusted. Dirk was with Hilda from 1:30 to 2 a. m. In Olivia's opinion, Mrs. Jennesma could not have met Hilda later, and bribed Tillie. Questioned, Winnie insists Olivia is innocent. Olivia finds herself turning to Sen. North, but there is a barrier, a secret marriage in her youth. Hilda's first husband, Jerrold Corbin, is upset on learning Hilda left him only $1,000. North wonders if Jennesma is putting pressure on Olivia to influence his decision. Tillie is poisoned. Olivia denies killing her. Arsenic is found in Tillie's chocolates. A box of chocolates with one layer partly gone is found in Olivia's room. North thinks some one is trying to frame Olivia. Dirk has an alibi. The Paradine maid tries to incriminate Eddie Paradine. To Kim's regret, Winnie forgets her quarrel with Dirk. Gerrit has received three anonymous threats. French questions Kim about four unsigned telegrams addressed to him. Sen. North is sure Tillie was lying for some one. Three days before her death Tillie deposited $5,000 in cash in her bank.

INSTALMENT XVIII.

HILDA'S WILL

"Meet Mrs. Paradine's lawyer, Mr. Wilber Oosterdyke, Lt. French." Jerrold Corbin's gesture was sweeping. The lieutenant was given three soft, resilient fingers to press. Corbin raced around setting chairs for every one in Miss Warburton's office.

"Boy! Have we got hot news, French. Sit there, Wilbur. Tell him about Hilda's last will."

"Of course, Jerry, we don't know it was her last will," Mr. Oosterdyke's voice was a sort of gasp. "She may have made another. But this one was executed just two weeks before her death. This is a carbon copy." He handed to French a blue bound sheaf of papers.

French kept a sober face. He laid a thousand dollar bet with himself that the will was in Corbin's favor and soon won it. Mrs. Paradine had again left her brothers $5,000 each, but had also included her present husband, Eddie Paradine, on this financial level of her esteem. The balance of the estate was left to Jerrold Corbin.

"Was the will signed, Mr. Oosterdyke?" French asked.

"Yes, in my office on the date noted on the carbon there. Three of my employes witnessed it. I gave it to Mrs. Paradine and that was the last I saw of it."

Corbin smiled grimly over his folded arms.

"How does Paradine look to you now, lieutenant? Where is this last will of Hilda's? He must be forced to produce it. I know that house intimately. Nothing could be hid in it that I couldn't find. I want a search warrant."

French said, "Why did she leave her money to you, Corbin?"

"Hilda never got over caring for me. In fact, she has always regretted her hasty divorce from me. It was her plan to . . . uh . . . rectify that mistake . . . in the not too distant future."

"You mean she was planning to divorce Paradine and remarry you?"

"Uh . . . yes."

French said briskly, "Where were you the night Mrs. Paradine was killed, Corbin?"

"I was home all evening. Went to be at 10:30."

"Who can corroborate that?"

"Why, my wife."

"Your wife?"

"Sure. The present incumbent and her daughter and her cook and housemaid. Isn't that enough?"

Corbin glibly furnished details. He slept in the other twin bed. His wife was a light sleeper.

"How would she feel about your accepting this legacy, Corbin?"

"O, she's used to women liking me. She can take it."

"You wouldn't expect Paradine not to put up a battle, would you?"

"O, yeah? If he wants to start throwing mud I can give him plenty of action. Why back in 1931. . . ."

Mr. Oosterdyke made a slight hiss. It was enough to stop Corbin in full flight.

French persisted, "But the exposures he might make in court might break up your present marriage."

Corbin was sulky. "You don't know my wife. She'd settle any day for a diamond bracelet. I'd have all Hilda's jewelry, I guess."

French thought of Mrs. Jennesma and her guardianship of the Paradine gewgaws and hid a dry smile. He went on briskly:

"Then you aren't planning to divorce your wife?"

Corbin looked blank. "Divorce her? Why, no."

"But weren't you going to do so?" French was carefully casual.

"I don't see where you got that idea, lieutenant," Corbin protested.

". How, then, were you going to be able to marry Mrs. Paradine?" French thundered at him.

Corbin gave a nervous leap. "O, O, I see. See what you mean. O, I'd have had to divorce her then but that was kinda far ahead."

French said nothing. Oosterdyke shifted in his chair.

At last French made a gesture of dismissal.

"Okay, Corbin. I'll look into this."

French's car slid to a stop in front of a drug store on Cherry st. It was an unpretentious little place.

French strode to the back of the store. A fussy little bald headed man, working at his accounts, looked up over his glasses.

"Yes, what is it?"

"You Mr. Hoogerstrom?" French presented his card. "You called me this morning?"

"What's on your mind?"

"Well, it's about the Van Slee woman. This Tillie Van Slee." The druggist produced a picture cut from the Grand Rapids Press. "I recognized her. Is it true she was killed with arsenic?"

French nodded curtly.

"Then," said the druggist sepulchrally, "she must have killed herself, once. Because she bought that arsenic from me."

"She did? You're sure?"

"You bet I'm sure." The man drew from a locked drawer a shabby ledger and opened it, halfway. "Here's her signature already. She bought two ounces of arsenic from me on that date, and you can see she signed her own name."

"Did she give you any reason for buying it?"

"Nope."

"Did you ask her what she wanted it for?"

The druggist was disgusted. "Certainly not. She signed the book. It's all the law requires."

French produced from his pocket a couple of examples of the maid's signature and compared them with the register. They certainly seemed to be the same hand, and of course the druggist's recognition of Tillie's picture clinched it.

"Thank you very much, Mr. Hoogerstrom. Do you keep that book locked up?"

"In my safe all the time."

"Good. We may need it, later on. And you may be asked to repeat what you have told me, in court."

"Sure. Sure. I know. Wait a minute, lieutenant. Is there any law says a United States senator is the same as a policeman, and has got to be told anything he wants to know?"

"Well, not exactly. Why?"

"There was a fellow in here this morning. Made me show him that poison book. Threatened me. Claimed he was a senator." The druggist glowered reminiscently. "Sen. North, he said. Was he a senator?"

"Now, Mr. Hoogerstrom, how could I know that," French retorted. "But I advise you to guard that book. Don't give it to any one without asking me, first."

He strode out to his car, leaped in and drove rapidly toward the Jennesma estate.

[Continued Monday]

"'Here's her signature already. She bought two ounces of arsenic from me on that date . . .'"

One of today's patterns makes a jumper dress for small juniors, and the other makes cute little hats. The jumper may be worn alone as a pinafore or with a contrasting blouse as a dress. Style No. 2594 is designed for sizes 2 to 8. Size 4 requires 1½ yards of 35 inch fabric with 3¾ yards of rickrack braid for jumper; 1¼ yards of 35 inch material for blouse. Applique is included. Style No. 2519 is designed for headsizes 19, 20, 21, and 22. Size 19 requires ¾ yard of 35 inch fabric. Each pattern is 10 cents, plus 2 cents for mailing.

Order Clotilde patterns from Chicago Tribune, P. O. Box 537, Grand Central Annex, NEW YORK CITY. Print name and address; state size. Each pattern is 10 cents, plus 2 cents for mailing. The spring fashion book, on sale at Tribune Public Service offices, is 15 cents; 12 cents if ordered by mail with a pattern.

Household Forum

By Louise Bargelt

Mrs. Ken A., Milwaukee — We made our dog a mattress and stuffed it with cedar shavings. We were told this would help keep fleas out of his doghouse as the insects don't like the aroma of cedar. It seems to be doing the work.

Edna S., Chicago — To all new cooks, here is my method for making a smooth cream sauce, free from lumps: I melt butter and then sift the flour before adding it. After that I cook the mixture and remove it from the fire before adding liquid, a little at a time. I've always thought it was the sifting which kept the sauce or gravy free from lumps.

Mrs. J. K., Lansing, Mich. — I've learned never to put anything the least bit damp in my laundry hamper and always to iron everything within 10 or 12 hours after sprinkling. This is good insurance against mildew.

college inn Presents
jimmy dorsey
and his orchestra—and
the dinning sisters
1944's newest—1945's best
panther room
bamboo room
no cover charge in either room • minimum charge in bamboo room $1, except sat. plus existing taxes
hotel sherman

AMUSEMENTS

HARRIS— POP. MATINEE TODAY, 2:30
"'Dear Ruth' jammed with belly laughs" Robert Pollak, Times
Dear Ruth
A Comedy by NORMAN KRASNA
Directed by MOSS HART
Evs., $1.20 to $3.60; Mats. Sat., $1.20 to $2. Pop. Wed. Mats., $1.20 to $2.40 (Tax Incl.)

SELWYN— MAT. TODAY at 2:30
GOOD SEATS NOW AT BOX OFFICE
ALFRED de LIAGRE Jr. Presents JOHN van DRUTEN'S COMEDY
the Voice of the Turtle
K. T. STEVENS • HUGH MARLOWE • BETTY LAWFORD
Evs., $1.20 to $3.00. Mats. Sat., $1.20 to $2. Pop. Wed. Mats., $1.20 to $2.40 (Tax Incl.)

BLACKSTONE OPENS MON. NIGHT
SEATS NOW
The THEATRE GUILD presents (in association with Jack H. Skirball)
JACOBOWSKY and the COLONEL
The Franz Werfel-S. N. Behrman Comedy hit
Staged by Elia Kazan
LOUIS CALHERN • OSCAR KARLWEIS
EVENINGS, $1.20, $1.80, $2.40, $2.90, $3.60
MATS. WED. & SAT., $1.20, $1.80, $2.40, $3.60

ERLANGER LAST 2 WEEKS
THE THEATRE GUILD presents THE MARGARET WEBSTER PRODUCTION
PAUL ROBESON
JOSE FERRER • UTA HAGEN
OTHELLO
by William Shakespeare
EDITH KING RALPH CLANTON
Evs. (Exc. Sun. 8:15), 3.60, 3.00, 2.40, 1.80, 1.20
Mats. (Wed., Sat. at 2:15), 3.00, 2.40, 1.80, 1.20

OPERA HOUSE Opens Mon. Eve., May 14
First Musical of the Summer Season
Michael Bartlett Marita Farell
THE ROMANTIC "Madame DuBarry" A GAY MUSICAL
Tickets Now at Box Office and by Mail
EVES., Incl. SUN., 1.20, 1.80, 2.40, 3.00
MAT. Every SAT. & SUN., 1.20, 1.80, 2.40
SAT. EVE., 1.20, 1.80, 2.40, 3.00, 3.60 (tax incl.)

ORCHESTRA HALL
Tomorrow Afternoon at 3:30
PAULIST CHOIR
FATHER O'MALLEY, Conducting
Tickets now on Sale at Box Office

RECONVERSION PRICES FIXED AT 1942 LEVEL

OPA Sets Up Program to Prevent Inflation

[Chicago Tribune Press Service]

Washington, D. C., May 11—Most civilian goods returning to the market under the reconversion program will sell at 1942 retail prices, Price Administrator Bowles announced today in making public a reconversion pricing program which, he said, is designed to "smother the fires of inflation" under "an avalanche of goods and services."

He said it is essential that price control policies during the coming year enable business and labor to expand civilian production as rapidly as decreasing war demands make it possible.

Bowles said at a news conference that the present higher costs of labor and materials generally will not be reflected in prices of consumer goods; increased manufacturing costs, he explained, will be offset by huge volume, increased production efficiency, and some absorption of costs in distribution channels, which will be possible largely thru low sales costs.

Inflation Danger Acute

The price administrator said that OPA pricing policies must meet four major objectives during this period following Germany's surrender. These objectives are:

1. Continued prevention of inflation. Bowles said the danger of inflation is more acute now than at any period of the war, or at the end of the last war.

2. The fixing of prices so they will not hamper full production, which, Bowles said, is the "best answer to the inflationary forces."

3. Encouragement of full employment.

4. The relaxation of price controls as soon as danger of inflation disappears.

Bowles said the resumption of civilian production in volume posed four major problems for the OPA. These were how to price products a manufacturer produced before the war and which other plants have continued to make during the war; the pricing of goods made before the war, but largely or entirely out of production during the war; pricing of new models of the same goods the manufacturer was making when he turned to war work, and pricing of products a manufacturer was not making before the war.

Can Figure Own Ceiling

In all of the first three cases, Bowles said, it will be possible for the reconverting manufacturer to determine his ceiling price for himself. He will not have to wait for the OPA to fix the price. In the fourth instance, the manufacturer must apply to the OPA for ceiling prices in line with those of his competitors for the most nearly comparable products.

Bowles said small manufacturers will be given special consideration in that they will be permitted to set prices on their products themselves and later submit the schedules to the OPA for approval. In cases in which manufacturers are prevented from reaching volume production because of material shortages, special consideration in setting prices will be given, Bowles said.

NO MEAT TO EAT, 200 COAL MINERS REFUSE TO WORK

Charleston, W. Va., May 11 (AP)—A Logan county coal mine employing 200 men closed today because the men declined to do any more work until meat is available in the company store, William Blizzard, vice president of United Mine Workers district 17, reported. The mine is operated by the West Virginia Coal and Coke company at Earling.

"The men decided they could not work at their arduous duties unless meat is available," Blizzard said. "The company store has had no meat for several days and merchants in the near-by area also are out of meat.

"We are not placing the blame on any one for this shortage," the union leader added, "but miners cannot work without sufficient strength building food. In my opinion, there will be other shutdowns unless this situation is corrected."

Woman Struck by Auto May 2 Dies of Injuries

Mrs. Anna Sheridan, 55, a widow, died yesterday in Franklin Blvd. hospital of injuries suffered May 2 when she was struck by a car at Lake st. and Albany av. She lived at 3023 Walnut st. The driver was James Dunne, 28, of 5417 Washington blvd.

THE GUMPS

WELCOME TO MY LITTLE NEST, ANDY. SORRY I SENT MY WINGS TO THE CLEANERS. ELSE OVER THESE PRISON WALLS I WOULD FLY AND PICK UP A FEW ITEMS FOR TEA.
HELEN, I OWE YOU AN APOLOGY.
SO MUCH EXCITEMENT AT HOME, I CLEAN FORGOT TO DELIVER ERIC'S MESSAGE. HE WAS SENT OFF SUDDENLY ON A SECRET FOREIGN ASSIGNMENT. I PROMISED HIM I'D TELL YOU.
OH, I SEE.
LATER.
DEAR ANDY, HE LIED TO SAVE MY FEELINGS.

DAY by DAY on the FARM by BEN MARKLAND

May 11, 1945.

LIQUID filling for tractor tires, tried this week for the first time on one of the Fox river farm tractors, proved so effective that the farm manager plans to drain the air from all his tractor tires and refill them with tire solution.

The occasion for testing the liquid filling came when the men encountered heavy going in the job of plowing alfalfa sod. The three-share plows, with 16 inch bottoms, were covering only about three-fourths of an acre per hour when drawn by tractors with air in the tires, altho the wheels were weighted and heavy chains were attached to the tires. The main benefit of liquid tire filling is increased tire traction, and it is this advantage that the tractors needed for pulling the heavy plows over the thick, slippery alfalfa.

400 Pounds Per Tire

One of the five plows was taken to town, where a garage man pumped 400 pounds of solution into each of the two driver tires. This amount of liquid filled the tires to about three-fourths capacity, and the cost of the service was $18.

When the tractor was returned to the field, the farm manager and several workers took turns at the wheel, and all were satisfied that the extra 800 pounds of weight in the wheels provided added traction which gave steadier power and increased efficiency. No time tests were made, but the men who have spent years at tractor wheels believe the added traction permitted them to plow the heavy sod at about the same speed that they usually plow stubble land, which is about an acre per hour.

Gasoline and Time Saver

The farm manager also is satisfied that the cost of the tire solution will be more than offset by savings in gasoline and in man hours. He therefore plans to put the liquid in all the farm tractor tires.

The solution, a chemical, does not freeze, so it can be left in the tires permanently. In case of a puncture, the driver merely rotates the wheels until the leak is above the liquid level, then repairs the leak or removes the wheel.

★The GARDEN★

ADDITIONAL verbal ammunition for the gardeners' annual debate on the merits of early planting and late planting is being provided by the weather conditions this spring. Gardeners who prefer early May as the start of the planting season point to the fact that frosts and cool weather in April arrested the development of vegetables planted this year in late March and early April. Advocates of early spring planting point out that their hardy vegetables now are well established, altho they have not grown much in the last three weeks because of the cool weather.

The gardener on the Wheaton farm has pulled a few pea seedlings which were planted March 24. He noted that plants which have less than four inches of stem foliage have roots extending as much as seven inches into the ground. Leaf lettuce, head lettuce, beets, and carrots planted the same day also have good root development and should mature rapidly in the next period of warm weather. Radishes and green onions planted March 17 now are being harvested, and the flavor and texture of early planted radishes is better than usual because of the cool weather.

OFFICIAL WEATHER FORECAST

The United States weather bureau forecast for today and tomorrow and yesterday's table of records follow:

INDIANA: Cloudy with rain today, ending in north this afternoon and in south tonight; fair in north tomorrow and cloudy with occasional light rain in south; not much change in temperature.

LOWER MICHIGAN: Cloudy with rain today, ending in west in early afternoon and in east by late afternoon; partly cloudy and warmer tomorrow.

UPPER MICHIGAN: Cloudy today with rain in east in forenoon; cooler near Lake Superior; moderate to fresh winds; partly cloudy and warmer tomorrow.

WISCONSIN: Partly cloudy in west and cloudy in east today with rain in east in forenoon; partly cloudy and warmer tomorrow.

IOWA: Partly cloudy today except cloudy with rain in extreme east in early forenoon; partly cloudy and warmer tomorrow.

Place of observation, State of weather, May 11, 7:30 p. m., Central war time	Highest last 12 hours	Lowest last 24 hours	Precipitation last 24 hrs.
East central states—			
Carbondale, clear	68	38	...
Chicago, cloudy	62	35	...
Cincinnati, clear	61	35	...
Cleveland, cloudy	61	34	...
Columbus, clear	60	31	...
Detroit, cloudy	57	34	...
Escanaba, rain	50	40	Trace
Grand Rapids, cloudy	58	29	Trace
Green Bay, rain	50	36	.11
Indianapolis, clear	63	31	...
Louisville, clear	65	35	...
Madison, rain	54	33	.02
Marquette, rain	55	35	Trace
Memphis, rain	62	47	.04
Milwaukee, rain	56	35	.01
Nashville, cloudy	66	43	...
S. Ste. Marie, rain	56	26	Trace
Traverse City, rain	55	29	.01
West central states—			
Bismarck, cloudy	52	43	Trace
Des Moines, rain	68	40	Trace
Dubuque, cloudy	63	40	...
Duluth, rain	55	37	Trace
Kansas City, cloudy	67	45	...
Little Rock, cloudy	58	50	.55
Minneapolis, cloudy	53	45	Trace
St. Paul, cloudy	53	45	Trace
Oklahoma City, cloudy	68	52	.43
Omaha, cloudy	65	43	...
Rapid City, cloudy	63	43	...
St. Louis, clear	67	38	...
Sioux City, cloudy	64	39	Trace
Wichita, cloudy	66	48	Trace
Williston, cloudy	55	38	Trace
Eastern states—			
Atlanta, rain	62	47	Trace
Boston, clear	54	35	.95
Buffalo, cloudy	58	34	.03
Eastport, rain	37	34	.71
New York, clear	58	42	Trace
Philadelphia, clear	61	43	.03
Pittsburgh, cloudy	61	34	Trace
Washington, cloudy	65	42	...
Gulf states—			
Abilene, clear	90	57	.71
Amarillo, cloudy	92	48	.91
Brownsville, cloudy	88	77	...
El Paso, clear	86	61	...
Fort Worth, clear	83	62	.18
Galveston, cloudy	83	75	Trace
Jacksonville, cloudy	84	70	...
Miami, rain	87	66	M.
New Orleans, clear	88	71	...
San Antonio, cloudy	93	71	...
Tampa, cloudy	88	70	...
Mountain states—			
Albuquerque, clear	81	54	...
Boise, cloudy	65	48	...
Cheyenne, cloudy	69	47	Trace
Denver, cloudy	70	53	...
Havre, cloudy	64	40	Trace
Helena, cloudy	56	45	.03
Phoenix, cloudy	95	59	...
Pueblo, cloudy	74	45	Trace
Salt Lake City, cloudy	74	45	.02
Pacific states—			
Fresno, cloudy	82	51	...
Los Angeles, clear	M.	56	...
Portland, rain	56	51	.17
San Diego, cloudy	65	57	...
San Francisco, cloudy	60	50	...
Seattle, cloudy	62	49	.49
Spokane, cloudy	63	48	.05
Yuma, cloudy	97	60	...

M.—Missing.

JUST A COTTAGE SMALL, BUT WPB DENIES PRIORITY

Can't Build Home to Boost Farm Output

Ralph O. Hall, Chicago war plant official, found that while 30,000 houses could be furnished to England, he could not obtain war production board priority to build a $3,200 house on his Michigan farm as a means of increasing food production there.

Altho he obtained approval of the local agricultural adjustment agency chairman, had made a down payment on materials at a Bay City lumber yard, and had workmen beyond military or war work age waiting to build the house, Hall's request was turned down by the regional WPB office in Detroit.

"This project, in accordance with established criteria, cannot be classified as essential to the war effort," the regional office wrote him.

55 Acres in Cultivation

Hall, who entered war work at the outset of hostilities and now is factory manager of Radio Speakers, Inc., 221 E. Cullerton st., purchased 130 acres of farm land eight miles south of Bay City in 1942. His wife has lived in Hartland, Mich., with a married daughter, whose husband is overseas. The wife and daughter, with occasional help from Hall, have put 55 acres under cultivation, producing last year 25 acres of wheat, 15 acres of corn, and 15 acres of beans.

"The farm has no buildings," Hall explained, "and Mrs. Hall found it difficult to manage things driving four and a half miles from Hartland each day. She thought that if we could build a house there she could put the entire farm into cultivation and raise chickens.

"We found ready-cut lumber in Bay City and were told we could have delivery within 10 days. My wife made a down payment and we found carpenters and other workmen in Hartland, too old for war work but ready and willing to construct the house. Carl Grubb, Livingston county AAA chairman, approved the project, but when I sent it to Detroit it was turned down as unessential.

Nothing Critical, Except Food

"We cannot till any more acres than we have now without a house. I doubt if we can keep that much in production. The lumber is cut and waiting. It can't be used for anything but a house. There were no critical materials involved, no critical labor, and we thought the government wanted more food. If they can ship 30,000 houses to England, why can't an American build one farm home, particularly when it will mean the raising of more food?

"Hartland is a little town of 200, but from that town and the surrounding neighborhood 106 farm boys have been drafted, causing many of the older farmers to sell because they couldn't get help. The farm I bought had been idle for years. That doesn't seem to me to be the way to help feed the world."

$364 WHISKY STOLEN

Burglars broke into the tavern of George Mosher, 358 E. 79th st., Thursday night and stole 118 bottles of whisky, valued at $364, Mosher told police yesterday.

HARRY E. PERRY, 53, MEMBER OF COUNTY BOARD SINCE '41, DIES

County Commissioner Harry E. Perry, 53, Democratic member of the county board since 1941, died yesterday in Passavant hospital of a heart ailment. He lived at 7817 Aberdeen st.

Harry E. Perry

Commissioner Perry was a graduate of De La Salle institute and a veteran of the first World war, having served as a sergeant with Gen. MacArthur when MacArthur was a colonel. He was assistant county treasurer from 1931 to 1932 and was alderman of the 18th ward from 1933 to 1939.

He was a political ally of former State's Atty. Courtney and was riding with Courtney when three gunmen fired on their auto in 1935. In his younger days he was a well known baseball and football player. He leaves his widow, Marie; a daughter, Anna Mae, and three sons, Edward, Raymond, and Roger. Services will be held at 10:30 a. m. Tuesday in St. Sabina's church. Members of the county board will attend.

Pedestrian, 71, Seriously Injured by Street Car

Jacob H. Slatter, 71, of 1634 N. St. Louis av., a baggageman for the American Express company, was injured seriously yesterday when he was struck by a Madison st. Surface Lines car at Wells st.

LOCKER OWNER FOUND GUILTY IN OPA MEAT PROBE

Federal Judge John P. Barnes yesterday found Rudolph Malz guilty of contempt of court for failure to coöperate with the office of price administration's search for illegally hoarded meat in Malz' Dutch Dairy Frozen Food Locker company at 3318 Devon av., Lincolnwood.

The judge said he would rule Tuesday morning on punishment.

Malz had been cited by OPA attorneys for failure to deliver to the food rationing agency a master key to the plant and records of the firm listing the names and addresses of locker holders and the amounts of meat stored in the place. Malz denied the charge of lack of coöperation, and said he had given the key to OPA investigators. He denied withholding any records.

Suspected of "Covering Up"

Judge Barnes said Malz' conduct had been wholly inconsistent with his idea that he has been conducting a wholly legitimate business.

"Had he been conducting a business of renting lockers and nothing else, I don't see why he would have made himself a nuisance the way he did," Judge Barnes said. "The inference is inescapable that he has been doing something unlawful and that he has been trying to cover up for himself or others.

Orders Records Produced

"He might be buying meat thru the black market and selling it thru his delicatessen, or he might be buying meat and selling it to the locker holders. I don't know, but his conduct for the last two weeks has been such to force one to the conclusion he has been trying to cover up and has stood in defiance of the law."

The court ordered Malz to turn over to OPA investigators some missing records before the hearing Tuesday. Malz is at liberty on bond.

Butter, Lard, and Cheese Looted from Truck Load

Joseph Feuerstein reported to police yesterday the theft of 270 pounds of lard, 300 pounds of butter, and 90 pounds of cheese from his delivery truck while he was making a delivery at 1300 N. Western av.

TRUCKS PICK UP CLOTHING GIFTS AT CURB TODAY

Today is curb pick-up day in Chicago for the United National Clothing collection. To reach its goal of 9 million pounds of clothing, Chicago must contribute at least 5 million pounds in addition to the donations in the United States treasury warehouses, according to Mayor Kelly, general chairman.

"If every householder will place at least five pounds of clothing from each family member on the curb Saturday, we are sure to reach our objective," he said.

For today's curb service, 1,200 army and municipal trucks will begin collections at 9 a. m.

FARM ADVISER SEES NO MORE PLOWING UNDER

American farmers probably will never again receive payments for coöperation in government schemes to restrain production of grain crops, but the policy of reimbursing for soil conservation practices may be a permanent part of our economy. That was the contention of C. A. Hughes, Cook county farm adviser, in a speech yesterday before the agricultural council of the Chicago Association of Commerce in the La Salle hotel.

"The public, farmers as well as city residents, has accepted the practice of paying farmers for applying lime and other fertilizers, terracing, and seeding of legume crops," Hughes said, "because these practices are essential to maintainence of our valuable top soil."

He added that the policy of making similar payments for plowing under grain and cotton crops and destruction of meat animals was never acceptable to the American public because this practice denied the fundamental American belief in private enterprise.

MOTHER'S MOST IMPORTANT DAY

SUNDAY

HOTEL Continental 505 N. MICHIGAN AVE.

CARSON PIRIE SCOTT & Co.

Hi Shop, Fifth Floor.

the Hi-Shop has it!

This teen-beloved short coat with a free and easy way of topping your casuals as well as your date dresses. All wool with trim detailing . . . in luscious pastel colors. Sizes 10-16. 29.95

Saturday Review

RUFFLE STRATEGY

in a rayon print

There's youth and sparkle to this fashion scene-stealer. Rayon crepe with ruffle decor. Black, navy, brown, green on white. 12-20. 19.95

The Little Shop, Fourth Floor.

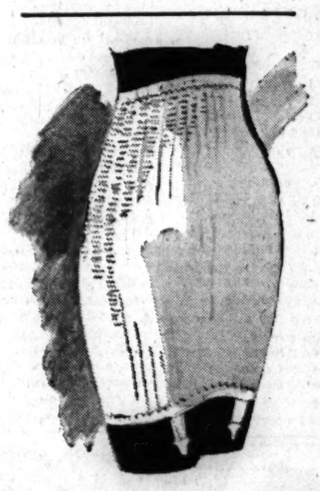

SLICK FOR SUMMER

a Carter Girdle

Leave it to the young set to stamp their approval on this lightweight dream of a girdle. It rolls on and keeps you trim no matter what your active summer brings. 24-26-28-30.

Panty girdle, 2.50 Girdle, 2.00

Corsets and Brassieres, Third Floor, Wabash.

CARSON PIRIE SCOTT & Co.

Saturday Review

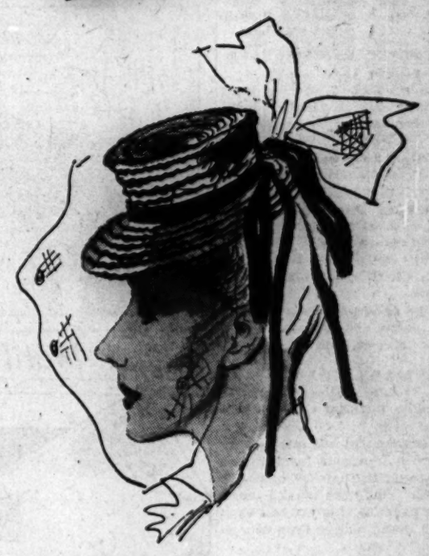

YOUR SUMMER HAT

Unmistakably chic—yet wearable. A hat that can switch with the greatest of ease from a suit to a dress. White. 6.95

Main Millinery, Fifth Floor.

DOUBLE-DIP FASHIONS

by Queen Make

In that summer-wonder fabric basket-weave rayon . . . this two-piecer plays up your cool side. Wear it with a dicky or as a dress . . . it's your fashion cue. White balls on melon, grey, gold or blue. 12-20. 10.95

Daytime Dresses, Third Floor, State.

CARSON PIRIE SCOTT & Co.

CAMPUS AND UNDERGRAD SHOP

That very important extra item

A LOAFER COAT

It's the tailoring detail that's responsible for the vote of approval given this coat. Steeped in comfort, it's about the best looking casual coat there is, with an all wool cloth or gabardine front in brown or tan. Sizes 33 to 38.

16.95

CARSON PIRIE SCOTT & CO

Campus and Undergrad Shop, Fifth Floor.

3 Tribune Phone Numbers
SUPerior 0200 Public Information Service
SUPerior 0260 Sports Bulletin Service
SUPerior 0100 Want Ads—General Business

Chicago Daily Tribune
THE WORLD'S GREATEST NEWSPAPER

SECTION TWO
SPORTS MARKETS
Saturday, May 12, 1945 **** 15

RACING OPENS AT SPORTSMAN'S PARK TODAY

A'S DEFEAT SOX, 5 TO 2; CUBS WHIP PHILLIES, 7 TO 1

GEORGE KELL'S 2 HOMERS PIN LOSS ON LOPAT

Christopher Hangs Up 5th Triumph

Going Wrong Way

PHILADELPHIA	Ab	H	O	A	CHICAGO	Ab	H	O	A
Wilkins,ss	3	2	4	4	Moses,rf	4	1	0	0
Cicero,rf	4	1	2	0	Hockett,cf	4	0	3	0
Estalella,cf	4	2	2	0	Dickshot,lf	4	1	3	0
Hayes,c	4	1	3	0	Nagel,1b	4	1	8	1
Siebert,1b	4	2	13	2	Cuccinello,3b	4	2	0	1
Hall,2b	4	1	1	6	Schalk,2b	4	0	2	1
Kell,3b	4	3	0	2	Michaels,ss	4	0	2	3
Metro,lf	4	1	1	0	Tresh,c	3	0	8	3
Christopher,p	3	0	1	3	Lopat,p	3	2	1	1
	36	13	27	17		34	7	27	11

Philadelphia	020 000 021—5
Chicago	000 002 000—2

Runs—Philadelphia: Cicero, Estalella, Siebert, Kell [2]; Chicago: Dickshot, Nagel. Errors—Kell, Cuccinello. Runs batted in—Hayes, Siebert, Kell [3], Nagel, Schalk. Two base hits—Wilkins, Metro. Three base hit—Dickshot. Home runs—Kell [2]. Double play—Christopher to Wilkins to Siebert. Left on bases—Philadelphia, 5; Chicago, 6. Bases on balls—Christopher, 1; Lopat, 1. Struck out—Christopher, 3; Lopat, 6. Umpires—Stewart, McGowan and Passarella. Time—2:06. Attendance—1,520.

BY IRVING VAUGHAN

The White Sox, who are on the hunt for adventure, found it yesterday in the person of Russ Christopher, the Athletics' one man ball team. The able Christopher just about made the skidding first placers forget the purposes for which bats are made, holding them to seven hits while the Mackmen were doing bigger and better things to Ed Lopat's southpawing for a 5 to 2 victory in the final of the series.

It was the fifth success of the season for Christopher, a total that speaks volumes in view of the fact Philadelphia won only three decisions without him. The A's have won only three of their last 11 games, and Christopher getting the three victories. And he probably apologized to his boss last evening for being slightly off form in the sixth inning when the Sox landed on him for three hits and two runs which were needed for a tie at the time.

Kell Gets Range Twice

Lopat was pushed around by almost everybody in the A's lineup, but he was particularly distressed by George Kell, who was in the league all last season but never had been able to hit a homer. Well, he has two of them now. He smashed No. 1 in the second inning to give Christopher a 2 to 0 lead. He picked off the other in the ninth, but by that time Christopher wasn't in need of help. He had been fixed up in the eighth when four hits off Lopat changed the 2 to 2 tie into a 4 to 2 lead.

The ease with which the Athletics hopped on Lopat in the second may have been due to the fact that Ed had been forced to burn up some of his reserve in the first inning as the result of messy fielding. Bob Wilkins led off with a double but it should have been caught by Cass Michaels, John Dickshot or Oris Hockett. Lopat escaped damage by flattening the next three men, two of them on strikes. But Dick Siebert opened the second with a single to right and with one out Kell cuffed his big league homer into the left field first story.

Dickshot Starts Sox Rally

Christopher's first pitch in the sixth apparently was just what Dickshot wanted. He used it for a triple to the center field wall, scoring a moment later on Bill Nagel's line single to right. Tony Cuccinello got into it with his single to right center, Nagel taking third, whence he counted the tying run on Roy Schalk's fly to Bob Estalella. This merry bit of business was broken up quickly when Michaels' tap to Christopher was turned into a double play.

Lopat fanned Christopher to open the eighth, but the winning splurge got under way immediately. Wilkins singled and was forced by Joe Cicero, after which Estalella singled, putting Cicero on third. Frank Hayes scratched a hit to Cuccinello, scoring Cicero and Siebert followed with a clean drive that counted Estalella. Then in the ninth Kell rounded out the assault against Lopat by pumping his second homer into the left field seats.

Bass Season Will Open at Midnight Monday

Springfield, Ill., May 11 (AP)—The bass fishing season will open at midnight Monday and continue until next March 31. The central zone season opens June 1 and the northern June 15.

In the WAKE of the NEWS

BY ARCH WARD

CODE experts in the National Football league office are trying to figure out the double talk in a recent letter received from Capt. Hal Van Every from a German prison camp. . . . The former Minnesota and Green Bay back, whose letter was postmarked Jan. 19, said he had just learned the Packers won the western division title. . . . But here are the puzzlers in the note: "I'd be a good scat back right now" and "Minnesota had a good season last fall." . . . In view of the starvation tactics used by the Nazis it is believed Van Every referred to losing weight, but that despite such disturbing factors he weathered the closing months of 1944 fairly well. . . . Soldiers in the Marianas roll and pack coral of which the island is formed, using it in the construction of outdoor basketball courts. . . . It is very much like finished cement, writes Capt. Bradley Burks, Texas sportsman who was stationed in Chicago with the army air forces before going overseas. . . . Pvt. Johnny Goodman of Omaha, 1929 national amateur golf champion, is in New Delhi as a member of a group which will compile historical data on the allied forces in the far east theater. . . . L. D. [Dutch] Meyer, second baseman traded by Detroit to Cleveland, was a lieutenant in the army air forces before being honorably discharged. . . . He's a nephew of Leo [Dutch] Meyer, Texas Christian university football coach.

The top thrill experienced by Lt. [j. g.] Lester Schreiber, former Northwestern football star, was serving as escort for Generalissimo Chiang Kai-shek at a review in China. . . . Schreiber played on the Wildcats' 1936 Western conference championship team. . . . Christy Walsh, co-owner of the Los Angeles team in the All-America Football conference, once was a cartoonist. . . . This explains his hobby of obtaining cartoons autographed by America's leading artists. . . . Rogers Hornsby's 19 year old son, William, a marine private, has been in three major battles in the Pacific. . . . The Rajah's other son, Rogers Jr., is with the army in Europe. . . . John Trave, 6 foot 8 inch 220 pound amateur boxer at Notre Dame, is forced to fight in his stocking feet because he cannot get ring shoes large enough to fit his tootsies. . . . There's no stalling by professional boxers who appear in Phoenix, Ariz. . . . The city's chief of police is the promoter. . . . Frankie Graham, the New York sports writer, now has covered the historical baseball field in his own back yard with his latest book, "The Brooklyn Dodgers." . . . Previously he had written "The New York Yankees," "Lou Gehrig," and "McGraw of the Giants." . . . And from J. G. Taylor Spink, publisher of Sporting News, comes the 1945 Baseball Guide, crammed with statistics of every sort and up to its traditional standard of excellence.

Unlucky Lad

Our "first grader," in explaining a decline on his report card, said,

"It's the ABC's—I always say H-I-J-K-L-S-M-F-T!"

—A Bill from Madison

* *

Mother's Day

Millions of fellows across the foam,
For some their first time away from home,
Will realize now that they're far away,
The full inmost meaning of Mother's day.

Yes, they'll understand now what a mother meant,
They'll comprehend now her full intent,
That her nightly plea wasn't just a whim,
"Don't stay out too late, now will you, Jim?"

They once might have thought she fussed a lot,
Advising on this and that, what not?
When she'd ask them about the girls they met
And the fellows they chummed with you can just bet

It wasn't that she was just curious, no,
They understand now why she acted so.
Remember the deal 'bout the car that night?
Now you can see she was all the way right.

Yes, millions of boys away out there,
With love in their hearts, on their lips a prayer,
Will tenderly think of Dad, Sis Brother—
Then humbly thank God that He gave them Mother!

—Jazbo of Old Dubuque

* *

Pet Peeves

I don't mind the fellow who reads my paper over my shoulder, but I really get burned up when he's annoyed because I don't turn the page fast enough.—Ernie's Wife Al.

To reach for my pencil in an outside coat pocket and discover it has slipped thru a hole, of which I was unaware, to the bottom of the coat inside the lining.—Otto of Oak Park.

* *

It Takes All Kinds

You know, every once in a while we see a gal who looks as tho she, too, feels silly and wonders why she bought the creation she's wearing.—Distant Dan.

My girl friend is so small she comes up only to my lower lip, but I don't mind as long as she comes up often enough.—Ritz of Roseland.

* *

Revised Quotation

Everything comes to him who waits. That's why the smart fellow hustles. —Paul Larmer

Day of Dedication

The mothers of daughters . . .
mothers of sons . . .
The mothers of mothers, too,
This certain day is set aside
To honor all they do.

The mothers who're rich . . . and
those who are not . . .
The mothers both old and young,
They stand supreme in every heart
While special songs are sung.

The mothers in cities . . . mothers
on farms . . .
A tribute to them we pay,
But mothers wearing service pins
Are needing us to pray.

—*Hilda Butler Farr*

* *

Sudden Thoughts

The boys used to wait for the girls. Now the girls are waiting for the boys.—Lil Oswald.

A life made up of things "you're going to do" is seldom a life made up of things you'd like to do.—Blondie from S. Paulina.

* *

A Tribute

The best exponent of the love of God
Is that of mother. Herein is love
That grows on hallowed ground upon the sod
And lifts its head to heights unknown above;
It is indeed a masterpiece divine,
A love that lasteth loyal to the end,
Her loving heart, O God, resembles thine,
She is the sweetest and the truest friend.
—W. J. Griffith

* *

1945 Diary Note

Entertained my bridge club this week. Had only three substitutes, one for Kitty, who couldn't be there; one for meat; and one for butter. —Morrison Doc's Wife

* *

Do You Remember 'Way Back When:

Stanley Hack was called Junior?—The Left Handed Dane.

The time we had folding the pants leg of our long underwear so it would not leave such a lump under our stockings at the heel?—Vi from Ol' B. I.

Grandfather's 15 cent round steak, cut thin and hacked, provided adequately for the large family?—S. G. Wick.

* *

World's Worst Misnomers

Civil Service
Easy Payments
Grand Opera
Free Examination
—Sarbee from Gawgia

* *

Daffynitions

Ingratiate—Woman eating in a light colored dress.—Ray Cvikota.

Lawsuit—Policeman's uniform.—Al of Dorchester Av.

* *

The Wake Depends	Help!
Upon Its Friends	Help!

Ten Years Ago Today—The Italian Golden Gloves team was greeted by 120,000 when it arrived in Chicago for the International bouts. . . . Lon Warneke won his fourth game as the Cubs beat the Braves, 4 to 1. . . . The White Sox obtained Pitcher Lefty Fischer on waivers from the Tigers.

New Daughter Brings the Kingfish Back Into News

King Levinsky, former heavyweight boxer and Mrs. Levinsky are parents of a girl weighing 7 pounds 4 ounces, born in Michael Reese hospital last night. The new arrival was announced by Lena Levy, former manager and sister of the Kingfish.

WYSE PITCHES FIVE HIT GAME FOR 2D VICTORY

Cavarretta Makes Four Singles

Up to 3d Place

CHICAGO	Ab	H	P	A	PHILADELPHIA	Ab	H	P	A
Hack,3b	5	2	0	3	W.Ham'r,2b	3	1	3	4
Hughes,ss	2	0	4	3	Crawford,ss	3	0	6	5
Nicholson,rf	4	1	0	0	Dinges,rf	4	0	2	1
Cavarr'ta,1b	4	4	16	1	Wasdell,1b	4	1	10	0
Secory,lf	3	2	2	0	DiMaggio,cf	4	1	0	0
Johnson,2b	5	0	1	1	Triplett,lf	4	1	2	0
Pafko,cf	4	0	1	0	Ant'lli,2b-3b	3	0	1	1
Williams,c	3	1	2	0	Mancuso,c	3	1	2	2
Wyse,p	4	2	1	1	Sproull,p	2	0	0	2
					Picciuto,3b	0	0	0	0
					Kennedy,p	0	0	1	0
					Ripple,p	0	0	0	0
					Schanz,p	0	0	0	0
	34	12	27	16		*32	5	27	15

*Montegrado batted for Sproull in 8th and Goulish batted for W. Hammer in 8th.

Chicago	000 002 104—7
Philadelphia	010 000 000—1

Runs—Chicago: Williams [2], Wyse, Hughes [2], Nicholson [2]; Philadelphia: Di Maggio. Runs batted in—Di Maggio, Hack, Cavarretta [2], Nicholson, Secory [2]. Two base hit—Williams. Three base hit—Hack. Home run—Di Maggio. Errors—Hughes, Picciuto, Sproull. Sacrifices—Secory [2], Crawford. Double plays—W. Hamner to Crawford to Wasdell; Crawford to W. Hamner to Wasdell; Wasdell, unassisted; Dinges to Mancuso to Crawford. Left on bases—Chicago, 9; Philadelphia, 5. Bases on balls—Sproull, 4; Kennedy, 2; Ripple, 1. Struck out—Sproull, 2; Wyse, 1. Hits—Sproull, 10 in 8 innings; Kennedy, ⅓ in 1-3; Ripple, 0 in 0 [pitched to one]; Schanz, 1 in 2-3. Losing pitcher—Sproull. Umpires—Dunn, Magerkurth and Stewart. Time—1:54. Attendance—811.

BY EDWARD BURNS

[Chicago Tribune Press Service]

Philadelphia, Pa., May 11—The Cubs, who indulged in a road rarity today — a morning batting practice—responded before 811 frosted spectators this afternoon by beating the Phillies, 7 to 1. The victory, which ended a three game losing streak, gave the Chicagoans undisputed possession of third place, shaking off a tie with the Cardinals.

The success was not as readily achieved as the final score would indicate offhand. A homer by Vince DiMaggio sufficed for a Philly lead for five innings, during which the Cubs frittered away chance after chance with woeful abandon.

Cavarretta Shows the Way

Hank Wyse went all the way, pitching a five-hitter for his second favorable decision of the season. He also has lost two.

The Cubs' freshened attack was led by Capt. Phil Cavarretta, who knocked four straight singles off Charley Sproull, then added a walk at the expense of Charley Ripple. Thus Phil boosted his season's average to .365.

Frank Secory had a double, single, and two sacrifices. Stan Hack bashed a triple and single.

The Cubs made only one error, a harmless one by Roy Hughes. It was the first Chicago error in five games since the Cubs left home.

Di Maggio Belts One

Di Maggio, who knocked a homer his first time up in the game here Wednesday, liked the idea so well he repeated his first time up today, this one being his fourth of the year. Coaker Triplett followed with a single to center but Wyse thereupon called a halt.

In the sixth, Di Maggio's homer ceased to stand up as a 1 to 0 Philly lead. Hughes led off with a pass and went to third on Nicholson's single to right. Cavarretta singled to center, scoring Hughes with the tying run, Nicholson stopping at second. Secory sacrificed, and when Sproull threw wild to first Nicholson scored and Cavarretta stopped at second. Don Johnson then lined into the third Philly double play and John Antonelli threw out Pafko.

The score became 3 to 1 in the seventh. Williams walked, and after Wyse had struck out scored on Hack's triple to left center.

Then Four Runs in Ninth

Kennedy was the Philly pitcher at the start of the ninth and Williams was safe on Nick Picciuto's error. After Wyse beat out an infield single, Hack, attempting to sacrifice, popped to Kennedy, Hughes walked, loading the bases. Nicholson also walked, forcing Williams across the plate.

Charley Ripple replaced Kennedy and walked Cavarretta on four pitches, forcing Wyse across the plate. Charley Schanz replaced Ripple and Secory singled to left, scoring Hughes and Nicholson, Cavarretta taking third, and Secory reaching second on the throw to third. Johnson bounced to Crawford and Secory was tagged for the out. Pafko popped to Crawford.

BEHIND SCENES AND IN SPOTLIGHT

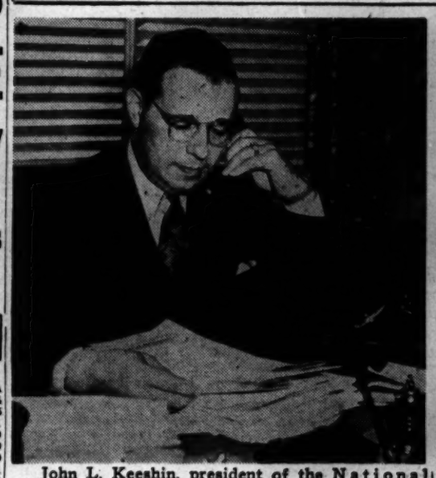

John L. Keeshin, president of the National Jockey club which operates Sportsman's Park, makes last minute check of operating plans for the Cicero plant which resumes racing today.

There has been no such thing as an eight hour day recently for William R. (Duke) Dahlstrom, who has been busy getting condition book ready. He's Sportsman's racing secretary.

This Juke Box operates on oats rather than coins. He's in the stable of J. A. Kroeck of Chicago and Trainer Joe Bollero tells him just what he expects him to do.

Jockey Bruno Pucci steps on official scales to see if he'll need to do any more road work to get down to riding weight. Kibitzers (left to right) are Johnny Cochran, valet, and Jockeys Aullie Carr and Jack Martin. [TRIBUNE Photos]

Eddie Prokop Signs to Play in All-America

Cleveland, O., May 11 (AP)—Ensign Eddie Prokop, star forward passer of Georgia Tech's 1942-'43 teams, has been signed for post-war delivery to the Cleveland All-America conference team.

Prokop is stationed with the Seabees at Port Hueneme, Cal. He was assigned to the second team in the Associated Press' All-America selections. The Boston Yankees made him their first choice in the recent National Football league draft.

Replying to recent charges made by Ohio State's coach, Carroll Widdoes, that Lt. [j. g.] Paul Brown, who will coach Cleveland, was attempting to sign Ohio State players now in service, Assistant Coach John Brickels said he conferred recently with the former Buckeye coach. Brickels said Brown has not changed his mind about the advisability of a boy finishing his college education.

"We have communicated with some Ohio State players whose class will have graduated by the time we are ready to play in 1946," Brickels said. "A boy can play pro ball and still go to college. It is up to him to decide. We're still talking education to the boys."

Ens. Eddie Prokop

Fight Decisions

LAST NIGHT

At New York—Lou Nova beat Gunnar Barlund [10]; Vern Escoe beat Jim Neville [8].
At Providence, R. I.—Jackie Peters knocked out Verne Patterson [2]; Willard Buckless beat Johnny Mara [6].
At Erie, Pa.—Tommy Hubert beat Benny McCombs [8]; Harold Reis knocked out Bobby Tiles [2]; Ray Nulph beat Johnny Chatman [6].
At Boston, Mass.—Phil Terranova beat Vince Dell Orto [10]; Nava Esparza beat Vic Costa [8]; Jorge Morelia beat Ralph Walton [8].

10,000 GOLFERS GET IN THE SWING AT 1ST TRIBUNE SCHOOL SESSION

BY CHARLES BARTLETT

(Picture on next page.)

The 13th annual free golf school conducted by THE TRIBUNE opened last night on the four courses of the Chicago park district. A total of 10,000 men, women, and children took advantage of the gratis lessons given by members of the Illinois section of the Professional Golfers' Association of America.

Last night, thanks to the beneficence of that fine fellow, the weather man, the Illinois P. G. A. members who compose the school's faculty, found one of the dandiest climatic backgrounds and most enthusiastic classes they ever have encountered.

Phyllis Otto Helps

High in attendance in spirit were the 3,500 who came to school for the ABC's of the grip and stance at Diversey. Prof. Jerry Glynn of Knollwood and Alex Cunningham of North Shore, president of the Illinois section, reported they never had seen the like of the class at the north side location. The guest of the evening was Phyllis Otto, Northwestern university student, who not only hit the full repertoire of shots which brought her two Western Open finals but also found herself subjected to a quiz by pupils on her age, as to how she first took up the game, and how she learned to play it in championship style.

2,500 at Jackson Park

Joining with Cunningham, Glynn, and Miss Otto at Diversey were a hard working group of teachers including Bill Brown and Art Fladoos of North Shore, Don Cameron of Green Acres, Johnny Revolta of Evanston, George Smith of Onwentsia, present Illinois P. G. A. champion, and Lew Waldron of the Lloyd Voorhees practice range.

Jackson park, oldest of the four courses and the incubator of many of Chicago's ablest golfers, found 2,500 students greeting a faculty in which the official greeter was Elmer [Whitey] Schact of Ridge, an old hand at this school trade, who has conducted similar enterprises in Des Moines, Ia. Elmer spoke highly of the coöperation of Charley Penna of Beverly, George Knox of Calumet, where the Chicago Victory Nationals will open on June 27; Johnny Bird of South Shore, and his assistant, Bob Bousher; Julian Strud of Brookwood, and Bob Miller of the Green Diamond range.

West Siders Turn Out, Too

As usual, one of the better classes of the school's official opening was that at Marquette park, where the man in charge was Tom Walsh of Westgate Valley. An enthusiastic house of 2,000 attended the southwest side session, where Walsh, past National P. G. A. president and one of the co-founders of The Tribune school, introduced his brother Marty, now head man at Hickory Hills; Vic Soltz of Edgewood Valley, and Red Dennison of Midlothian.

West siders, 2,000 of them, got their grip-and-stance l'arnin' from an astute group of teachers, including Bill Gordon of Tam o' Shanter, Harry Adams of St. Charles, Jim Foulis of La Grange, Eddie Bush and Ed Phelan of Oak Park, Pete Thomas of Chicago Golf, Pete Wilcox and George Gammon of Riverside, Joe Jemsek of St. Andrews, Jim Gourlay of Glencoe, Pat McDonald of Rob Roy, and Hank Foley, the Columbus park professional.

College Baseball

YESTERDAY'S RESULTS

Illinois, 5; Northwestern, 0.
Western Michigan, 2; Chicago, 0.
Michigan, 12; Notre Dame, 3.
Wheaton, 11; North Central, 3.
Elmhurst, 6; Wilson, 3.
Ohio State, 2; Mich. State, 1 [12 innings].
Minnesota, 17; Iowa State, 7.
Illinois, 5; Northwestern, 0.
Indiana, 7; Wakeman General Hospital, 6.
Ohio State, 2; Michigan State, 1 [12 innings].
Minnesota, 17; Iowa State, 7.

GAMES TODAY

Illinois at Northwestern.
Purdue at Wisconsin [2].
Notre Dame at Michigan.
Western Michigan at Illinois Tech.
Iowa Pre-Flight at Schick Army Hospital.
DePauw at Indiana.

LOU NOVA WINS TEN ROUND BOUT FROM BARLUND

New York, May 11 (AP)—Lou Nova, Van Nuys, Cal., heavyweight, overcoming the handicap of a cut over his right eye, gained a decisive 10 round decision over Gunnar Barlund, veteran Finn, in St. Nick's arena tonight.

Nova, weighing 202¾ to Barlund's 206, suffered the cut in the fourth round and at the time it looked like the bout might be stopped.

His seconds stopped the flow of blood, however, and he finished strong to nearly knock out Barlund in the ninth and tenth rounds.

N. U., MICHIGAN GOLF DUEL TOPS DAY'S SCHEDULE

The golf schedule for today calls for three important seasonal opening events. First of these is the dedicatory ceremony attached to the opening of the new Northwestern university course in Wilmette, which will be highlighted by a Big 9 duel between Northwestern's undefeated 1945 squad and Michigan's defending champions. The conference title meet will be decided on this same course on May 26.

In addition to the Northwestern-Michigan dual meet, an added attraction will be an exhibition foursome, including Chick Evans, Chicago's No. 1 amateur; Phyllis Otto of Northwestern, twice runner-up for the western open title; Lillian Townsend, one of the middle west's outstanding tournament players, and Don Heppes of Oak Park, captain of the 1925 squad which won the Wildcats their first Big Ten crown.

Butterfield and Acacia also will ignite their 1945 season today. Jack Grout will make his debut at Butterfield, where more than 300 are expected to test the west side club's 27 holes. Acacia, now returned to a private club basis, will entertain a similar field, with Eddie Bush of Oak Park scheduled as the exhibition star.

RECORD CROWD LIKELY TO SEE TURF REVIVAL

Inaugural Stake Heads Card

BY MAURICE SHEVLIN

A crowd even greater than the record gathering of 22,463 which turned out for the first day of racing at Sportsman's Park last spring, is anticipated today as the Cicero half mile establishment brings back thorobred racing to Chicago. It also shares with Narragansett Park in Pawtucket, R. I., the distinction of being the first tracks in the nation to operate since the government ban went into effect last Jan. 3.

Requests for reserved seats began pouring into the offices of President John L. Keeshin immediately after restrictions on the sport were erased Wednesday by War Mobilization Director Vinson and the track is prepared to welcome the thousands of racing patrons who have had to forego their favorite sport since the Chicagoland season closed at Sportsman's last Nov. 11.

Eight Races on Program

The opening day throng in 1944, besides being the largest ever to visit the sporty half miler, broke all betting records at Sportsman's, even tho the total wagered that afternoon, $824,054, remained the high water mark only until the first Saturday of the fall meeting when $891,371 went thru the mutuel machines. That mark, in turn, fell on the last day of the fall charity week, sponsored by The Chicago Tribune Charities, Inc., when $975,766 was bet.

Eight races have been arranged for this afternoon by Racing Secretary William R. [Duke] Dahlstrom, the feature of which will be the $2,500 Inaugural handicap which will be run in two divisions, the split being made necessary by an original entry list of 38. Ten thorobreds are scheduled to start in each division.

Bring Me Home Carries 122

The first division of the seven furlong race for 3 year olds and upward, sixth on the program, is topped by C. F. Martin's Bring Me Home which has been allotted 122 pounds, five more than Mrs. Robert McGarvey's speedy Night Shadow which is coupled as an entry with Henry Tikulski's Bolus.

Bring Me Home, a California importation, was out of the money only eight times in 25 starts last year, winning eight races and collecting $17,320 for his owner. Night Shadow started 15 times in 1944 and won on five occasions, earning $19,700 for her owner. Her principal victory was in the $9,350 Hawthorne Autumn handicap. She finished second to A. S. Higgins' Quizzle in the $5,000 Francis S. Peabody handicap and second to Gold Princess in the $15,000 Modesty handicap.

Quizzle Heads 2d Section

Quizzle heads the second division of the Inaugural with an impost of 112 pounds, one more than the Happy Hour farm's Rosy Brand and Tikulski's Holdall. Quizzle earned $12,010 last season with four firsts, six seconds, and four thirds in 23 starts. Rosy Brand had six victories in 28 starts and Holdall three in 19.

The minimum purse for the nine day meeting which closes May 23 will be $1,200. There are five claiming events on today's card and an $1,800 allowance race.

A $1,000 jockeys' war bond competition has been arranged, the leading rider of the meeting to get $500, second, $250; third, $150; and fourth, $100. Marcus Pena won last spring's riding honors at Sportsman's and Bruno Pucci collected first money for the fall meeting. Trainers of winning horses in races of a mile or more will be given a $50 war bond.

Today's first race will start at 2 o'clock. The week day programs will start at 2:15.

SANTA ANITA TO OPEN

Los Angeles, Cal., May 11 (AP)—The state horse racing board today authorized the resumption of racing in California, beginning with a 40 day meeting at the Santa Anita track, opening Tuesday. The near-by

[Continued on next page, column 1.]

Major Leagues

AMERICAN LEAGUE

	W.	L.	Pct.		W.	L.	Pct.
CHICAGO	10	5	.667	St. Louis	7	8	.467
New York	11	6	.647	Phila'phia	8	10	.444
Detroit	10	6	.625	Boston	7	11	.389
Washington	9	10	.474	Cleveland	5	11	.313

YESTERDAY'S RESULTS

Philadelphia	5;	Chicago	3
Boston	5;	Cleveland	4
New York	7;	Detroit	3
Washington	1;	St. Louis	2

Called end of 10 innings to permit Washington team to catch train.

GAMES TODAY

Wash. at Chicago.	New York at Cleveland.
Boston at Detroit.	*Philadelphia at St. L.

*Night game.

NATIONAL LEAGUE

	W.	L.	Pct.		W.	L.	Pct.
New York	14	4	.778	Boston	7	9	.438
Brooklyn	11	6	.647	Pittsburgh	7	9	.438
CHICAGO	9	7	.563	Cincinnati	6	9	.400
St. Louis	8	8	.500	Phila'phia	4	14	.222

YESTERDAY'S RESULTS

Chicago	7;	Philadelphia	2
Brooklyn	7;	St. Louis	0
New York	4;	Cincinnati	3

Pittsburgh at Boston, postponed, cold weather.

GAMES TODAY

Chicago at Boston.	Pittsburgh at Philadel.
St. L. at New York.	*Cincinnati at Brook.

*Night game.

MOON MULLINS
HUH! OF ALL THINGS! A LETTER FROM MY UNCLE EDGAR!
WELL, READ IT AND THEN WRITE ON THE ENVELOPE, "OPENED BY MISTAKE AND RETURN TO SENDER."
HOW MUCH DOES THE BUM WANT TO PUT THE BITE ON YOU FOR?
NOT A PENNY SAYS HE'S GETTING ALONG FINE, AND HE'S GOT OVER A THOUSAND MEN WORKING FOR HIM.
WHAT? WHY, HE NEVER IMPRESSED ME AS ONE WHO COULD HANDLE PEOPLE. WHO IN THE WORLD WOULD WORK FOR HIM?
THE TAXPAYERS, DEARIE — UNCLE'S IN JAIL!

MICHIGAN HOST TODAY TO THREE TRACK SQUADS

Bluejackets, Buckeyes and Illini to Test Wolverines

BY WILFRID SMITH
(Chicago Tribune Press Service)

Ann Arbor, Mich., May 11—Michigan's undefeated track team, which meets its final test here tomorrow on Ferry field in preparation for the Western conference meet May 26, anticipates the best weather of the season to gain full benefit from the competition with Illinois, Ohio State, and Great Lakes. If today's favorable forecast becomes valid, fans will see a series of races which may not be duplicated in the Big Ten games.

Great Lakes contributes two stars, Les Eisenhart and Grover Klemmer, who long since established themselves while competing for Ohio State and California, respectively. Eisenhart, national A. A. U. champion at 1,000 yards, will face Ross and Bob Hume of Michigan in the mile and Bob Kelley of Illinois and Ross Hume in the half mile. Klemmer, co-holder of the 440 yard world and holder of the 400 meter world records, will run against Marc Gonzales of Illinois and Dick Forrestal of Michigan. Bob Kelley, Illinois' 440 yard conference champion, probably will not compete in this race.

All Have Fine Times

There are obvious high lights of tomorrow's quadrangular meet but the 220 yard sprint and the 120 yard high hurdles offer equally thrilling competition atho no contestant is expected to approach the Ferry field records. In the furlong dash, Klemmer, Gonzales, and Julian Witherspoon of Michigan will battle for the first three positions.

George Walker, who won the high hurdle race in :15.3 last week for Illinois in the Champaign quadrangular, will receive major competition tomorrow from Charles Dykema and Ted Balogh of Michigan.

Ohio State's strength is principally in the field events and Capt. John Schmidt, who shared the 1944 conference outdoor pole vault title, is first choice to win tomorrow. Jack Dugger, veteran Buckeye three sport star, is outstanding in the shotput and discus throw.

Illini May Save Kelley

Illinois also may not enter Kelley in the mile relay, since Coach Leo Johnson is carefully preparing the Negro runner for the Big Ten games following an early season leg injury. Even without Kelley, however, Illinois has a team which should push Michigan's quartet of Orval Johnson, Bob Mann, George Shepherd, and Forrestel.

They're Off Once More at Sportsman's!

[Continued from first sports page.]

track has been closed to racing since the Pearl Harbor attack.

The Santa Anita meet, closing July 7, will be followed by a 40 day meet at Del Mar track, near San Diego, July 11 to Sept. 3; a 34 day meet at Hollywood Park in nearby Inglewood, Sept. 5 to Oct. 20, and a 47 day meet at Bay Meadows, near San Francisco, Oct. 23 to Dec. 15.

Gwynn Wilson, Santa Anita general manager, announced that the meeting will include 10 stages aggregating $405,000 added.

The four California tracks will donate a total of 37 days to war and other charities.

The first big stake race at Santa Anita will be the $25,000 San Gabriel handicap, May 19, Wilson said. The famed $100,000 Santa Anita handicap will be run June 30. There will be eight other stakes of $25,000 or more, including the $50,000 Santa Anita Derby, June 23; the $50,000 Santa Margarita handicap, July 4, and the $50,000 San Juan Capistrano handicap, July 7.

NARRAGANSETT READY

Pawtucket, R. I., May 11 (AP) — After completing its opening day plans in a matter of hours instead of days, Narragansett Park will open its gates tomorrow for a 25 day horse racing meet.

With almost 1,000 thorobreds in its stables, Narragansett looks forward to welcoming an inaugural crowd of 30,000, which is expected to provide a million plus betting handle for the nine race program.

SHEELEY BEATS COLQUITT IN 5 ROUND BATTLE

Stanley Sheeley of Savoy beat Dave Colquitt, Gary, in the five round feature bout of the Madison Athletic club's card last night. Other results:

118 pounds, George Barry, Gary, beat George Krore, Madison [3]; 132 pounds, John Labrot, Gary, beat Stanley Bohanek, Madison [3]; 152 pounds, Arthur Coleman, Madison, knocked out Readie Rogers, West Side [3]; 155 pounds, Phil Rogers, Gary, beat Sgt. Ted Houle [5]; 160 pounds, Ernest Stevenson, Savoy, beat Richard Robinson, West Side [3]; heavyweight, James Anderson, Savoy, knocked out Emanuel Williams, Gary [1].

Minor Leagues

AMERICAN ASSOCIATION

	W.	L.	Pct.		W.	L.	Pct.
Louisville	9	6	.600	Kan. City	7	7	.500
Ind'nap's	10	7	.588	Col'mbus	8	10	.444
Toledo	10	7	.588	Minn'p's	5	9	.357
Milw'kee	7	6	.538	St. Paul	4	8	.333

YESTERDAY'S RESULTS
AMERICAN ASSOCIATION
Toledo, 5; Milwaukee, 2.
Kansas City, 9; Columbus, 3.
Indianapolis, 9; Minneapolis, 1.
St. Paul at Louisville, postponed, cold weather.

INTERNATIONAL LEAGUE
Syracuse, 4; Montreal, 1.
Newark, 7; Buffalo, 3.
Jersey City, 7; Toronto, 3.
Baltimore at Rochester, both games postponed, cold weather.

SOUTHERN ASSOCIATION
Mobile, 2-5; Nashville, 1-3.
Atlanta, 7-4; Memphis, 1-3.
New Orleans, 1-2; Birmingham, 0-0.
Chattanooga, 13-3; Little Rock, 1-4.

PACIFIC COAST LEAGUE.
Portland, 3; San Diego, 1.
Oakland, 6; Los Angeles, 3.
San Francisco, 9; Hollywood, 1.

SMILIN' JACK

DICK TRACY

TERRY

JUDSON YIELDS 5 HITS; ILLINOIS BEATS N. U., 5-0

Howard Judson's five hit pitching, coupled with seven Wildcat errors, gave the University of Illinois baseball team an easy 5 to 0 victory over Northwestern yesterday in Dyche stadium. The triumph strengthened the Illini's hold on fourth place in the Big Ten standings. The teams will meet again this afternoon at 2 o'clock.

The Wildcats never seriously threatened after Bill Butkovich's sharp single in the first inning sent Judson off to a 2 to 0 lead. Center Fielder Bob Anderlick collected three singles in five times at bat to lead the Illini attack. Jim Neufeldt, Ed Planert, and Johnnie Johns all got two hits.

Illinois now has a 5-3 record, with one tie, in Big Nine competition, and may take over third place today if Purdue defeats Wisconsin in a double header in Madison. The defeat left the Wildcats with only one conference victory against four defeats. Score:

Illinois	2	1	0	2	0	0	0	0	0—5	12	1
Northwestern	0	0	0	0	0	0	0	0	0—0	5	7

Batteries—Judson and Johns; Bokelman, Glander and Gargas.

MICHIGAN WINS NO. 10

Ann Arbor, Mich. May 11 [Special]—Michigan's baseball team unleashed a 17 hit barrage this afternoon to score its 10th consecutive victory by defeating Notre Dame, 12 to 3.

The Wolverines knocked Jack Barrett, Notre Dame's starting pitcher, from the mound in a wild seventh inning during which 14 Michigan men went to bat and scored 10 runs on five hits.

The victory was Michigan's third over Notre Dame this year. The two teams will meet again tomorrow afternoon.

Notre Dame	0	0	0	1	0	0	0	0	0—3	4	3
Michigan	0	1	1	0	0	0	1	0	*—12	12	2

Batteries—Barrett, Le Brau and Tracey; Louthen and Stevenson.

BUCKEYES WIN, 2-1

Columbus, O., May 11 (AP)—Lynn Biegler, second baseman singled in a tying run in the ninth inning and scored the winning run in the 12th as Ohio State beat Michigan State today, 2 to 1.

Michigan State	1	0	0	0	0	0	0	0	0	1	3
Ohio State	0	0	0	0	0	0	0	1	0—2	4	3

Batteries—Page and Hudenko; Grate and Ernst.

INDIANA BEATS WAKEMAN

Bloomington, Ind., May 11 [Special]—Indiana's baseball team, undefeated this season, won its ninth game today, defeating Wakeman General hospital of Camp Atterbury, 7 to 6. Bob Johnson, soldier pitcher, forced in the winning run by hitting George Cherry, with the bases loaded and two men out in the last of the ninth inning.

Wakeman	0	0	0	3	2	1	0	0	0—6	9	2
Indiana	3	0	0	1	0	0	1	0	2—7	8	1

Batteries—Johnson and Munday; Kops, Desmond, Williams and Cohen.

PURDUE AT WISCONSIN

Lafayette, Ind., May 11 [Special]—The Purdue baseball nine will be seeking to break into the Big Nine victory column tomorrow in a double header with Wisconsin in Madison.

DE PAUW AT INDIANA

Greencastle, Ind., May 11 [Special]—The DePauw Tigers, with five victories in six starts and undefeated in Indiana conference competition, will go outside the conference tomorrow to meet Indiana university on the Bloomington diamond.

GOPHERS ROUT CYCLONES

Minneapolis, Minn., May 11 (AP)—Minnesota used 19 players in beating Iowa State, 17 to 7, in a baseball game today. Wayne [Red] Williams and Arnold Blairman led the Gopher attack with two hits each.

Iowa State	0	0	0	0	2	0	1	4	—7	6	6
Minnesota	0	0	5	3	3	2	0	1	—17	19	0

Batteries—Escanson, Volker and Babbitt; Verby, Schumach, Mealey and McCabe.

Wheaton College Nine Beats North Central, 11-3

The Wheaton college baseball team won its seventh victory in eight starts by defeating North Central, 11 to 3, yesterday in Naperville. Miles Strodel, Wheaton pitcher, yielded three hits and struck out 13. Score:

PHYLLIS SHOWS HOW IT'S DONE

Phyllis Otto, Atlantic, Ia., now a student at Northwestern, demonstrates an iron shot in Tribune golf school session at Diversey in Lincoln park last night. Expressions on faces of spectators indicate Phyllis, twice runner-up in Women's Western Open, put into practice what school's instructors had been preaching. [TRIBUNE Photo]

SPORTSMAN'S PARK ODDS & JOCKEYS

FIRST RACE—Purse $1,200, claiming, 4 year olds and up, 5 furlongs:

Horse—	Wt.	P.	P.	Jockey	Odds
Porky	113	1		No boy	10-1
Just Dawn	110	2		No boy	20-1
Pretty Thing	107	3		No boy	15-1
Playante	105	4		Nichols	20-1
Lucy Ann	110	5		No boy	10-1
Private Howie	113	6		Cavens	4-1
Lady Juliet	105	7		No boy	15-1
Fetchings Bar	115	8		Martin	6-1
Silver Ace	113	9		Atwell	6-1
Miss Mimo	108	10		Nichols	15-1
Shasta Man	112	11		Boucher	6-1
Rusty Gold	107	12		Lowe	4-1
Liberty Flight	117	1		No boy	8-5
Marcap	106	14		No boy	20-1
Conscript	113	15		Carr	8-1
Bertha J.	108	16		No boy	20-1

SECOND RACE—Purse $1,200, claiming, 4 year olds and up, 7 furlongs:

Burning Sands	114	1	Gillespie	6-1
Libertator	109	2	Nichols	6-1
Ebony Edge	109	3	No boy	4-1
Key Man	111	4	Gilde'well	5-2
Just Hiram	114	5	No boy	10-1
Burning Chips	109	6	Nichols	10-1
Capsicum	113	7	No boy	15-1
Here Goes	117	8	No boy	4-1
Valnor	106	9	No boy	20-1
Pamphlet	109	10	Loturco	10-1
Dr. Bones	114	11	Cavens	4-1

THIRD RACE—Purse $1,200, claiming, 3 year olds, 5 furlongs:

Country Boy	108	1	Nichols	4-1
Chafon	105	2	Clutter	5-2
Nutting Doing	110	3	No boy	10-1
Bleecher	110	4	Carr	15-1
Wetlet	110	5	Gilde'well	15-1
Dixie's First	110	6	Loturco	2-1
Etta V.	108	7	Loturco	15-1

FOURTH RACE—Purse $1,400, claiming, 4 year olds and up, 6½ furlongs:

Tangower Lee	112	1	Loturco	10-1
Vencl	112	2	Gillespie	5-2
Rogers Boy	112	3	Gilde'well	6-1
Alpine Light	112	4	Haynes	8-5
Forevic	107	5	No boy	6-5
New Glory	112	6	Loturco	15-1
Miola	110	7	No boy	4-1
Paducah	112	8	Haley	10-1
Ste. Frances	105	9	Pucci	10-1

FIFTH RACE—Purse $1,800, allowances, 3 year olds, 5 furlongs:

Golden Harvest	108	1	Lowe	6-1
Lucifer	113	2	White	4-1
Woodin	108	3	No boy	6-1
Sun Wise	108	4	No boy	10-1
Bingo Mama	108	5	No boy	10-1
Joe Spagat	105	6	Nichols	10-1
Two Tigers	110	7	Gilde'well	8-5
Ct. Light	113	8	No boy	15-1
Lovely Trace	108	9	No boy	10-1
Invermark Girl	108	10	No boy	15-1
Lytta Jane	108	11	Cavens	15-1

SIXTH RACE—Purse $2,500, Inaugural handicap [1st division], 3 year olds and up, 7 furlongs:

Bring Me Home	122	1	No boy	5-2
Good Bid	110	2	No boy	10-1
Radius	109	3	No boy	6-1
Tough Target	111	4	No boy	10-1
Espino Gold	110	5	No boy	6-1
Happy Pilot	113	6	Martin	10-1
Final Glory	114	7	Higley	6-1
Valdina Malden	107	8	No boy	6-1
*Night Shadow	117	9	Gildewell	8-5
Roman Red	102	10	No boy	15-1
*Entry.				

SEVENTH RACE—Purse $2,500. Inaugural handicap [2d division], 3 year olds and up, 7 furlongs:

Cracks	105	1	No boy	10-1
Rosy Brand	111	2	Martin	4-1
Latent	109	3	No boy	10-1
Rush Act	109	4	No boy	4-1
Quinsie	109	5	No boy	8-5
Play Grist	110	6	No boy	10-1
Believe	108	7	No boy	10-1
Observer	105	8	No boy	10-1
King Epithet	107	9	No boy	15-1
Hold All	111	10	Gildewell	4-1

EIGHTH RACE—Purse $1,200, claiming, 4 year olds and up, 1 1-16 miles:

Random Breeze	120	1	No boy	10-1
Fisher's Pet	115	2	Haynes	4-1
West Ho	120	3	Cavens	4-1
Brilliant Jr.	120	4	Martin	8-5
Truthful Bud	118	5	No boy	10-1
Shin Plaster	110	6	No boy	4-1
Toy Top	115	7	Lowe	20-1

NARRAGANSETT PARK ENTRIES.

FIRST RACE—Purse $1,600, claiming, 4 year olds and up, 5½ furlongs:

Tom Flynn	118	Rex Awhile	118
Pomtonia	111	Aldridge	116
Dorothy's Boy	116	Night Editor	116
Focus	113	Flaming High	116
Neat Kee	113	Grand Fortune	118
Brown Flame	113		

SECOND RACE—Purse $1,600, claiming, 4 year olds and up, 5½ furlongs:

*Affair	113	Linwood Ghost	118
Cake Gravy	118	Kalamazoo	116
Gatineau	116	Swell Time	116
Ticco	113	Davitt	118
Devil's Wit	113	*Yankee Notions	113
Valdina Rocket	113	Fresh as Paint	118

THIRD RACE—Purse $1,600, claiming, 3 year olds, 5½ furlongs:

Brace Play	115	Miss Wolverine	112
Space	112	*Weeping	107
Hot Night	117	Lovan Day	120
Jr. O'Sullivan	120	Single Up	112
Ship Jr.	120	Scarlet Pansy	115

FOURTH RACE—Purse $1,800, allowances, 3 year olds, 6 furlongs:

Evening Flight	115	Goody Gumdrop	112
Halcyon Night	115	Wilsons Lad	120
*Great Divide	106	Son Admiral	120

FIFTH RACE—Purse $1,600, claiming, 4 year olds and up, 6 furlongs:

Chalara	111	Celtics	114
Dansation	116	*Fleet Queen	104
On the Double	111	Top Transit	116
Inmate	116	*Shaheen	116
Mr. Monk	116	Monomiller	111

SIXTH RACE—Purse $3,000, allowances, the Inaugural [1st division], 3 year olds and up, 5½ furlongs:

Linwood Jim	108	Don Miller	108
White Time	108	Blue Warrior	108
Augustina	109	†Doctor Jeep	108
Mixer	117	*Valdina Craft	109
†Salvo	103	El Ray	108
High Fox	108	†Turnabout	103
†Bar Willow	108		

†Entry. ‡Entry.

SEVENTH RACE—Purse $3,000, allowances, the Inaugural [2d division], 3 year olds and up, 5½ furlongs:

Castleman	117	Rocket Gal	103
Good Going	108	Son o' Mine	108
Merry Sunshine	103	Zacabrand	114
Oxie	108	Darby Ducat	106
†Patriotism	108	Tetra Rock	108
†Cuban Bomb	104	†Lively Man	98
Nowadays	107		

†Entry.

EIGHTH RACE—Purse $2,500, allowances, 4 year olds and up, mile and 70 yards:

First Draft	113	Towakee	110
*Clanaman	101	Midnight Ride	104
Spangled Game	103	Chain Miss	102
Reaping Gold	107	Red Dock	110

NINTH RACE—Purse $1,400, claiming, 4 year olds and up, mile and 70 yards:

Blue Gino	114	Impregnable	116
Gold Bill	114	Mouletts	111
*Peniva	108	Supreme Idea	111
Yank Filet	114	Pittstraw	111
Jack Vennie	116		

*Apprentice allowance claimed.

TODAY'S SELECTIONS

SPORTSMAN'S PARK, CICERO, ILL.
[Fast]

1—Liberty Flight, Private Howie, Pretty Thing.
2—Key Man, Ebony Edge, Burning Sands.
3—Dixie's First, Chanfon, Bleecher.
4—New Glory, Forevic, Vencl.
5—Joe Spagat, Bingo Mama, Ct. Light.
6—Bring Me Home, Night Shadow, Valdina Malden.
7—LATENT, Rosy Brand, Quizzle.
8—Fishers Pet, Brilliant Jr., Shin Plaster.

NARRAGANSETT PARK, PAWTUCKET, R. I.
[Fast]

1—Try Flying, Dorothy's Boy, Orcus.
2—Yankee Notions, Cake Gravy, Davitt.
3—LOVAN DAY, Ship Jr., Scarlet Pansy.
4—Son Admiral, Winsome Lad, Evening Flight.
5—Top Transit, Dansation, Mr. Monk.
6—High Fox, Valdina Craft, Mixer.
7—Lively Man-Patriotism, Castleman, Good Going.
8—Red Dock, Spangled Game, Reaping Gold.
9—Jack Vennie, Impregnable, Supreme Ideal.

Army Takes Carl Scheib, A's 18 Year Old Pitcher

Harrisburg, Pa., May 11 (AP)—Carl A. Scheib, 18 year old Philadelphia Athletics' pitcher, was inducted into the army today and sent to the nearby New Cumberland reception center for assignment. Scheib, whose home is near Harrisburg, was signed by the A's after starring in an American Legion baseball tournament.

Schurz Leads Qualifiers for State Meet

Table of Points

Schurz	63	South Shore	12½
Hyde Park	39½	Von Steuben	10
Lane	25½	Du Sable	5
Phillips	18½	Fenger	3
Lake View	13	Marshall	1

Schurz High school, city league senior track champion, scored 63 points yesterday to lead the qualifiers for the state meet which will be held at the University of Illinois May 18 and 19. The trials were held in Key Branch stadium.

Schurz will be represented by its full squad in the state finals. Hyde Park, as runner-up, can enter any who finished fifth or better, while the rest of the field can enter those who finished fourth or better.

Jim Fuchs of Hyde Park and Norm Ament of Von Steuben each won two events. Fuchs took the 100 yard dash in :9.9 and threw the discus 146 feet, 8 inches. Ament won the 220 yard dash in :22.1 and captured broad jump honors with a leap of 21 feet, 10 inches.

120 YARD HIGH HURDLES—Won by Arado, Lake View; Wichman, Lane, second; Gondela, Schurz, third; Downey, Schurz, fourth. Time, :15.9.

100 YARD DASH—Won by Fuchs, Hyde Park; Bradley, Phillips, second; Feistel, Lane, third; Gill, Phillips, fourth; Gaffin, Hyde Park, fifth. Time, :09.9.

MILE—Won by Barton, Schurz; Hanus, Schurz, second; Cravens, South Shore, third; Jayne, South Shore, fourth. Time, 4:48.4.

440 YARD RUN—Won by Soble, Lake View; Miller, Schurz, second; Skunuk, Lane, third; Hayes, Phillips, fourth; Miller, Phillips, fifth. Time, :53.7.

220 YARD LOW HURDLES—Won by Wichmann, Lane; Wilcockson, Hyde Park, and Ziemek, Schurz, tied for second; Bradley, Phillips, fourth; Arado, Lake View, fifth. Time, :22.8.

220 YARD DASH—Won by Ament, Von Steuben; Gill, Phillips, second; Bruna, Schurz, third; Fenlon, South Shore, fourth; Archer, Schurz, and Wyrich, Phillips, tied for fifth. Time, :22.1.

880 YARD RUN—Won by Bomke, Hyde Park; Adams, Schurz, second; Jones, Schurz, third; Flood, Du Sable, fourth; Reigman, Marshall, fifth. Time, 2:09.6.

SHOT PUT—Won by Byler, Hyde Park; Ziemek, Schurz, and Rogats, South Shore, tied for second; Bagel, Schurz, fourth; Scandi, Lane, fifth. Distance, 49 feet 8 inches.

POLE VAULT—Lally, Schurz, and Irwin, Hyde Park, tied for first; Servis, Schurz, and Cook, Lane, tied for fourth. Height, 10 feet.

DISCUS—Won by Fuchs, Hyde Park; Ziemek, Schurz, second; Byler, Hyde Park, third; Rogats, South Shore, fourth; Bagel, Schurz, fifth. Distance, 146 feet 8 inches.

HIGH JUMP—Won by Nowicki, Schurz; Irwin, Hyde Park, Downey, Schurz, and Cook, Lane, tied for second; Berry, Du Sable, fifth. Height, 5 feet 8 inches.

BROAD JUMP—Won by Ament, Von Steuben; Stevens, Lane, second; Flynn, Fenger, third; Soble, Lake View, fourth; Barton, Schurz, fifth. Distance, 21 feet 10 inches.

880 YARD RELAY—Won by Schurz [Swienton, Pedi, Ziemek, Miller]; Hyde Park, second; Phillips, third; Du Sable, fourth. Time, 1:35.7.

CHAMPAIGN SQUAD WINS

Champaign, Ill., May 11 (AP)—Champaign's track team scored 41 points today to win a district meet and qualify for the state meet to be held here next week-end. Decatur scored 27 points and Bloomington was third with 18.

THORNTON SCORES VICTORY

Kankakee, Ill., May 11 [Special]—Thornton of Harvey won the district high school track meet tonight with 42¼ points. Other schools scoring included Joliet, 25; Kankakee, 24¾; University High [Chicago], 22; Calumet City, 20½, and Bloom [Chicago Heights], 19½.

Elmhurst College Beats Wilson Nine, 6 to 3

Elmhurst college defeated Wilson Junior college, 6 to 3, in Hamilton park yesterday.

College Events

YESTERDAY'S RESULTS
TENNIS
At Northwestern—[Round-robin meet] Wisconsin 6, Northwestern 3; Notre Dame 7½, Northwestern 1½. Notre Dame 8, Wisconsin 1.

TODAY'S SCHEDULE
TENNIS
Minnesota and Purdue at Northwestern.
Indiana at Notre Dame.
Iowa State at Chicago.

GOLF
Michigan at Northwestern.
Illinois Tech at Western Michigan.
Wisconsin at Notre Dame.
Illinois and Indiana at Purdue.

TRACK
Illinois, Ohio State and Great Lakes at Michigan.
Northwestern, Chicago and Minnesota at Wisconsin.
Michigan intercollegiate meet at Michigan State.
Indiana intercollegiate meet at Indiana.
Lawrence at Milwaukee State Teachers.

TODD WINS, 5-0, ON ALBY PLAIN'S NO-HIT PITCHING

Alby Plain yesterday pitched no-hit ball as Todd school of Woodstock won 5 to 0, over University High on the latter's diamond in a Private School league game. He struck out 13 men.

North Shore triumphed, 5 to 2, in Winnetka to hand Luther its first loss in four games. Russ Stern, the winning pitcher, yielded three singles and struck out nine.

In the South Suburban league, Thornton moved a step closer to the league crown by routing Blue Island, 17 to 2, in Harvey. Argo stayed in second place by beating Lockport, 9 to 8, for its third victory in five games.

In the City league south section race, Fenger scored its fifth triumph in a row by beating Calumet, 7 to 2, in Foster park. The west section race remained in a deadlock when Kelvyn Park and Steinmetz each won their fourth game. Steinmetz beat Marshall, 7 to 4, in Humboldt park and Kelvyn Park defeated Wells, 6 to 1, in Smith field.

Harrison won its sixth straight in the central section by routing Phillips, 9 to 1, in Washington park. With the Schurz-Taft game in the north section postponed, Lane Tech moved into second place by beating Von Steuben, 6 to 1, on the Tech diamond.

PRIVATE SCHOOL LEAGUE

Todd	0	0	0	1	0	1	4	1—5	4	0
University High	0	0	0	0	0	0	0	0—0	0	5

Batteries—Plain and Gothard; Gray and Whitehead.

Luther	0	0	0	0	0	0	2	0—2	3	2
North Shore	0	0	0	0	0	0	0	5—5	7	1

Batteries—Storts and Fahr; Stern and Benkert.

Harvard	0	0	2	0	1	2	0	0—5	4	1
Chicago Latin	0	1	0	0	0	0	0	0—1	6	5

Batteries—Hart and Jackson; Hall and Sennott.

SOUTH SUBURBAN LEAGUE

Blue Island	0	1	0	0	0	0	1	0—2	4	4
Thornton	4	3	4	0	1	0	5	1—17	12	2

Batteries—Runge, Lapine, Fitzgerald and Marzano; Frebel, Summa, Reifschneider and Behm, Kolloway.

Lockport	0	0	0	0	1	7	0	1—9	6	3
Argo	2	2	1	3	0	0	0	1—9	9	4

Batteries—Kundla, Warsaw and Klatnsek, Mandel, Hebding, Bjorklund and Spear.

CITY LEAGUE

Fenger	0	0	0	4	0	0	2	1—7	8	0
Calumet	0	0	0	0	1	0	0	1—2	5	2

Batteries—Zick and Delazaro; Pickering, Rheem and Tillman.

Kelvyn Park	3	0	0	0	0	4	0	3—6	8	1
Wells	0	0	0	0	0	0	0	1—1	3	0

Batteries—Olsen and Carsello; Fabris and Cimo.

Steinmetz	1	1	0	2	0	3	0	0—7	10	3
Marshall	0	0	0	0	0	0	1	0—1	3	3

Batteries—Kennedy and Braner; Kaufman, Mirsky and Melms.

Harrison	2	1	1	0	2	3	0	0—9	15	0
Phillips	0	0	0	0	0	0	0	1—1	3	3

Batteries — Koukol, Zielinski and Gorka; Shepherd and Damond.

Von Steuben	0	0	1	0	0	0	0	0—1	4	3
Lane	0	0	4	0	1	1	0	*—6	11	1

Batteries—Wolff and Lang; Lewis and Majercik.

IRISH TENNIS TEAM DEFEATS BADGERS, N. U.

Notre Dame's tennis team, paced by veteran Chuck Sampson, defeated Northwestern and Wisconsin yesterday afternoon in a three way, round robin meet on the Wildcats' courts. The Irish defeated the home team, 7½ to 1½, and Wisconsin, 8 to 1. The Badgers topped Northwestern, 6 to 3.

Sampson, who played a lot of tennis at Ohio State before shifting to Notre Dame as a navy trainee, defeated Dave White of Northwestern and Bill Rogers of Wisconsin in the top singles matches and teamed with Bill Tully to sweep a pair of doubles encounters. White defeated Rogers in the other number one singles contest.

GARY ROOSEVELT, HAMMOND WIN IN SECTIONALS

Gary, Ind., May 11 [Special]—Hammond, one of the top favorites for state honors, and Roosevelt of Gary were victors in sectional high school track meets run off this afternoon in East Chicago and Gary.

Hammond romped off with the East Chicago sectional by piling up 59½ points while qualifying men in nine individual events and both the mile and half-mile relays for the state finals next Saturday in Indianapolis.

Roosevelt captured its third straight Gary sectional title with a total of 48 points while qualifying in six individual events and the half-mile relay.

Giants Defeat Reds, 4-3, for 6th in a Row

New York, May 11 (AP)—The New York Giants made it two straight over Cincinnati today and their sixth in a row as they defeated

PREPARE DOUBLE OBSERVANCE IN CITY'S CHURCHES

V-E Prayers, Mother's Day to Be Combined

BY THE REV. JOHN EVANS

Leadership of church and synagog has promised enthusiastic compliance with President Truman's V-E day appeal for the country to observe Mother's day tomorrow as a national day of prayer. Announcements from many pastors and spiritual leaders have been received. Another coincidence will be that of the day of prayer and the Sunday in the octave of Ascension in Roman Catholic, Episcopal, and Lutheran churches.

Archbishop Stritch's official archdiocesan journal, the New world, called attention to another coincidence when it stated that "by happy coincidence Sunday is the traditional Holy Name society Sunday," when "millions of Catholics thruout the archdiocese and nation will receive holy communion as they join with their fellow countrymen in the national day of prayer."

Dr. Harold W. Ruopp, president of the Church Federation of Greater Chicago, expressed approval of the dual recognition of tomorrow. Special services have been scheduled in many synagogs.

Lutheran Synod to Meet

The 25th anniversary of the founding of the Illinois synod of the United Lutheran church and a visit Tuesday by the new president of the United Lutheran church in America, Dr. Franklin C. Fry, will highlight the annual convention of the synod which opens Tuesday in North Austin church, Mason and Le Moyne sts.

The anniversary service Tuesday night will be led by Dr. Armin G. Weng, president of the Illinois synod, and Dr. F. W. Otterbein, pastor of the host church, with Dr. Fry the anniversary preacher. The convention will open Tuesday morning with Dr. Weng delivering the convention sermon. Among important agenda is the report of the nationwide church's executive board. Dr. Fry will outline the present work and program of the church at the afternoon session.

Church to Mark Birthday

Archbishop Stritch will preside at the memorial mass at 11 a. m., May 27, celebrating the 90th anniversary of St. James church, 2900 S. Wabash av. This was announced yesterday by the Rev. Francis J. Lavin, pastor, and the Rev. William J. Cogan, assistant pastor. The Rev. William J. Finn, founder of the Paulist choir, will conduct a special choir.

St. James, one of the few consecrated Catholic churches in America, when instituted in 1855 was the ninth in the city, and is the mother church of all those on the south side.

Religious News Notes

"God Is Honored Each Day in This Home, in Memory of the Holy Name Holy hour, Soldiers' field, June 3." This quotation, framed in a poster plaque of the Holy Family of Christ, which is the theme of this fifth annual holy hour, will be seen in the windows of all Catholic homes in the archdiocese. The **Rt. Rev. Msgr. Daniel Byrnes**, general chairman of the holy hour, has stressed the appropriateness of this year's theme. . . . **Rabbi Phineas Smoller** announced that approximately 500 children will be confirmed at services May 18 to 27 associated with the festival Shavuoth [feast of weeks] in congregations affiliated with the Chicago Federation of Reform Synagogs.

The Western Unitarian conference will open its 93d annual meeting tomorrow afternoon in Hinsdale Unitarian church. The **Rev. Kenneth L. Patton**, Madison, Wis., will give the conference sermon at 8:15 p. m. The **Rev. Dr. Frederick May Elliott**, president of the American Unitarian association, will speak at a dinner meeting Monday night. At the conference banquet Tuesday night the speaker will be **Prof. A. Eustace Haydon** of the University of Chicago. . . . **Gil Dodds**, record breaking miler, will be the featured speaker at the Memorial day rally of Chicagoland Youth for Christ in Soldiers' field.

The **Rev. William A. Finnegan**, dean of the college of arts and sciences of Loyola university, will be celebrant at a memorial mass at 10:30 a. m. today in Madonna della Strada chapel on the Lake Shore campus for the 80 alumni who have died in military service. The **Rev. Arthur J. Kelly, S. J.**, will preach. . . . In all Presbyterian churches of the metropolitan area a Mother's day olletion will be taken for the Old People's home in Evanston.

Temple Sholom will hold high school graduation exercises at 10:30 a. m. today. **Dr. Louis Binstock** will conduct the service, and **Rabbi Joseph M. Strauss** of Congregation Beth-El will give the address. . . . The **Rev. Alexander B. Allison Jr.** assumed the pastorate this week of Presbyterian church, Wilmette. Formerly an assistant to the **Rev. Dr. Harrison Ray Anderson** of Fourth Presbyterian church, he comes to Wilmette from Westminster Presbyterian church, Peoria.

The **Rt. Rev. Msgr. Aristeo V. Simoni** will be the principal speaker at the day of prayer sponsored by the central committee of St. Stanislaus' church at 3 p. m. tomorrow. The parade will assemble at Belden and Lorel avs. . . . Presentation of the Salvation Army's self-denial fund will be made at the Temple corps, 1512 Madison st., Wednesday night. **Commissioner John J. Allan** announced that the 1945 goal is $85,000.

The **Rev. Dr. Ralph W. Sockman** of New York City will address the Sunday Evening club tomorrow night in Orchestra hall. His topic will be "The Rainbow Round the Throne." . . . Northern Baptist Theological seminary will begin its 32d annual commencement exercises with the baccalaureate service in Second Baptist church, 1857 Jackson blvd., at 11 a. m. tomorrow. The **Rev. Lewis Erwin Olson**, Fort Wayne, Ind., will be guest preacher. The **Rev. Dr. Robert Greene Lee**, Memphis, Tenn., will give the graduation address Thursday night in First Congregational church, Ashland and Washington blvd. **Dr. Charles W. Koller**, president, said there are 60 candidates for degrees.

HUSBAND WINS DIVORCE FROM BABY TORTURER

Chester Dybicz, 25, of 7201 Lowe av., a steel mill worker, yesterday won a divorce before Superior Judge John A. Sbarbaro from his wife, Betty Jane, 23, who is serving a one to three year term at Dwight reformatory for attempting to kill her 5 week old son, Dennis, last August. Dybicz was granted custody of Dennis and Richard, 2. The divorce was uncontested. Mrs. Dybicz was sentenced Nov. 22 by Chief Justice Harold G. Ward in Criminal court for brutally beating the infant.

OBITUARIES

Virgil Baldwin Day

Virgil Baldwin Day, 70, veteran oil man of 805 Hinman av., Evanston, died Thursday night in Evanston hospital. For 44 years he was associated with the Cities Service Oil company and at the time of his death was a special assistant executive in that firm's Chicago office. Surviving are three sisters, a brother, and a son, Lt. Virgil Jr., with the army ordnance department in Rochester, N. Y. Services will be held at 2 p. m. today in the chapel at 1567 Maple av., Evanston.

Edward L. Kappelman

Edward L. Kappelman, 73, operator of a printing establishment in Evanston for 50 years, died yesterday in his home, 2019 Pratt ct., Evanston, after a short illness. A native of Chicago, he moved to Evanston early in life and served as an alderman there for 20 years, retiring in 1941. Services will be held at 3 p. m. Monday in Covenant Methodist church, Evanston. Surviving are his widow, Mabel, and a son, Earl, in the navy.

Mrs. Clara Peeney

Mrs. Clara Peeney, 78, of 2226 Colfax st., Evanston, granddaughter of Jacob Milliman, who owned a farm on the present site of Lincoln park, died in St. Francis hospital yesterday of injuries suffered in a fall April 30. Surviving are two daughters, Georgiana, an army ordnance department engineer, and Mrs. James A. Meeker. Funeral services will be at 1 p. m. Monday in the chapel at 1460 Sherman av., Evanston.

Mrs. Morris A. Price

Services for Mrs. Celia Price, 58, lifelong resident of Chicago, who died in Wesley Memorial hospital, were delayed yesterday pending the arrival here of her daughter-in-law. Mrs. Price was the wife of Morris A. Price. In addition to her husband, she leaves a daughter, Mrs. Charlotte Isackson, and a son, Capt. Sidney Price, now overseas in the army medical corps. Mrs. Price lived at 7250 Bennett av.

Earle Mulliken

Services for Earle Mulliken, 67, advertising manager of Lakeside Press, will be held at 11 a. m. today in the chapel at 1820 Michigan av. Mr. Mulliken, a bachelor, died Thursday in Passavant hospital. His home was at 73 E. Elm st. Mr. Mulliken had been associated with the R. R. Donnelley & Sons company for 38 years.

Mrs. Catherine A. Munger

Services for Mrs. Catherine A. Munger, 67, will be held at 9:30 a. m. today in St. Mel's church. Mrs. Munger, a former resident of Chicago, died Thursday in Elmhurst hospital. In recent years she made her home with her son, Samuel, at 25 S. Euclid av., Villa Park. A daughter, Mrs. Alice Dougherty, also survives.

Andrew J. Pruitt

Andrew J. Pruitt, 88, retired Chicago real estate operator, died yesterday in Tampa, Fla. A former resident of Evanston, he made his home in Lakeland, Fla., and St. Joseph, Mich. He leaves his widow, Ada; a son, Atty. Raymond Pruitt, and three grandchildren. Services will be held tomorrow in Lakeland.

John A. Holabird Estate, $110,000, Left to Widow

John A. Holabird, noted Chicago architect who died May 4, left an estate estimated at $110,000, according to his will, filed yesterday with Frank Lyman, clerk of Probate court. The entire estate is bequeathed to Holabird's widow, Dorothy, of 2236 Lincoln Park West. Holabird, who died on his 59th birthday, was a member of the firm of Holabird and Root, designers of many of Chicago's most imposing skyscrapers.

T. M. HOWELL, 'WIZARD OF THE GRAIN PIT,' DIES

Thomas Montgomery Howell, 63, multimillionaire capitalist and sportsman, died Thursday in Doctors hospital, New York City, after a lengthy illness. Services will be held in New York, friends here said.

Howell entered the brokerage business in 1907 and became a member of the Chicago Board of Trade, and later the New York stock, cotton, and produce exchanges. He became known as the "wizard of the grain pit" because of his spectacular dealings on the grain market. In 1935 he was charged with controling 85 per cent of the open position in corn and all the cash corn in Chicago during July, 1931, in an action brought by the government. As a result of the suit, he was suspended Aug. 16, 1935, but won reinstatement the next June.

Howell, well known for his interests in golfing, yachting, hunting, and fishing, was sued for separate maintenance in 1939 by his wife, the former Pauline M. Meyer, whom he married in 1907. Surviving in addition to his estranged widow, are one daughter, Mrs. Helen Strotz of Los Angeles, and one son, Lt. Thomas Jr., with the army overseas.

FOUR ARMY SONS OF REP. HUNTER ARE WOUNDED

Rockford, Ill., May 11 (AP)—Four sons of State Rep. Hunter [R., Rockford] have been wounded in army service, the family said today.

Notification was received yesterday that Pvt. Logan Hunter, 20, was wounded April 18 in Germany and that Pvt. Joseph Hunter, 22, was wounded April 20 in Italy. Both are now in an American army hospital in Germany where Rep. Hunter's son-in-law, Pvt. Wesley Tanner, is stationed.

Two other sons, Sgt. John, wounded in Germany last Thanksgiving day, and Sgt. David III., who lost his right eye in Germany, are both home on leave now.

Rep. Hunter himself is a World War I. veteran and holder of the distinguished service cross.

Religious Services

Adventist

NORTH SHORE—N. E. Hermitage, at Sunnyside. Sat. serv., 9:30 a. m.; worship, 11 a. m.

SOUTH SIDE — Princeton-av. and 60th-pl. S. S., 9:30; Worship, 11; M. V., 8 p. m. Fri.

Baptist

ALL RACES AND CREEDS WELCOME
MONUMENTAL BAPTIST CHURCH.
720 Oakwood-blvd.
REV. JAMES L. HORACE, PASTOR.
11:00 "Her Children Shall Call Her."
8 P. M.—WOMEN'S DAY.
Mrs. Ada De Ment—Guest Speaker.

LORIMER MEMORIAL BAPTIST CHURCH.
600 E. 73d-st.
L. CEDRIC PETERSON, PASTOR.
9:00, 11:15: "A MOTHER'S INFLUENCE."
7:30 P. M.—REV. L. E. PEARSON.
"THE CHURCH IN SARDIS."

BELDEN-AV. BAPTIST CHURCH.
2309 N. Halsted. H. C. Fulton, Pastor.
Services, 9:45, 11 a. m.; 7:45 p. m.
"CHRIST AND THE BIBLE ONLY."

Catholic

SHRINE OF ST. JUDE THADDEUS.
Dominican Fathers, 1900 S. Ashland.
NOVENA SERVICES every Thursday.
Masses, 10 a. m., 12:10 p. m.
HOLY HOURS, 6:30, 8 p. m.

ST. JEROME'S, LUNT AND PAULINA. Masses.
Sunday, 6, 7, 8, 9, 10, 11, 12 noon.
Week days, 6:30, 7, 7:30, 8 a. m.

ASSUMPTION—Orleans and Illinois-sts.
Sunday's Masses, 7:30, 9, 11, 12:05.

Christian Science

CHRISTIAN SCIENCE CHURCHES
Twenty-two Branches of The Mother Church, The First Church of Christ Scientist, in Boston, Mass., are in Chicago
Sunday services, 10:45 and 11 A. M. Also afternoon and evening.

DOWNTOWN CHURCH
SEVENTEENTH AT ORCHESTRA HALL.
216 S. Michigan-av.
Sun., 11 a. m.; Wed., 12 noon, and 8 p. m.
SUBJECT May 13.
"ADAM AND FALLEN MAN"
Sunday School for pupils up to 20 years. Wednesday Evening Meetings, 8 p. m., include testimonies of Christian Science healing. Also 12 noon at Seventeenth Church.

Christian Science Reading Rooms
[Downtown District.]
Each of the twenty-two churches maintains a free public Reading Room where the Bible and authorized Christian Science literature may be read, borrowed, or purchased.

Church of Christ

CORNELL-AV. AT 72D-ST.
C. A. NORRED, MINISTER.
Phone Midway 4504 or Plaza 1139.
Services, 10, 11 a. m.; 6:45, 8 p. m.

Community Churches

BRYN MAWR COMMUNITY CHURCH.
7000 Jeffery-avenue. 11 a. m. service.
OBSERVANCE OF V-E DAY.
Dr. Ray Freeman Jenney, Minister.
11 A. M.: "GOD'S UNABASHED."

Congregational

FIRST CONGREGATIONAL CHURCH
Corner Washington and Ashland-blvd.
DR. FREDERICK KELLER STAMM.
"CHRIST'S LEGACY TO AN AILING WORLD."
DR. STAMM.
7:30 p. m.—Young Adult Fellowship.
"ISSUES OF PRACTICAL CHRISTIANITY."

MILLARD CHURCH, 23d and Central Park.
Douglas MacLean, Pastor.
Service, 11 a. m. Church School, 9:45 a. m.

ROGERS PARK, Ashland at Morse.
Stanley B. Crosland, Minister.
MAY 13: "GOD'S FAMILY."

Divine Science

FIRST DIVINE SCIENCE CHURCH OF CHICAGO
DR. CLAUDINE WHITAKER
Sunday, 11 A. M.
"NEW LAMPS FOR OLD"
THORNE HALL
N. W. Cor. Superior-st. and Lake Shore-dr.

Episcopal

THE CHURCH OF OUR SAVIOUR.
530 Fullerton-parkway.
The Rev. Donald Boyd Kline.
Sunday Holy Communion, 8 a. m.
Choral Eucharist and Sermon, 11 a. m.

Evangelical and Reformed

ST. PAUL'S CHURCH
Fullerton and Orchard.
DR. GERHARD W. GRAUER
THANKSGIVING AND MOTHER'S DAY.
11 A. M.—"WILL THE HOME BE A WAR CASUALTY?"

Independent

ETHICAL SOCIETY
CURTISS HALL, FINE ARTS BLDG.
410 S. Michigan-av.
Sunday, May 13, at 11 a. m.
RAYMOND B. BRAGG
[Minneapolis, Minn.]
"SACRED AND SECULAR—A FALSE ANTITHESIS."
The Public Is Welcome.

Go to Church Sunday

Independent

MOODY CHURCH
World Renowned Gospel Center.
North Clark-st. at North-av.
DR. H. A. IRONSIDE, PASTOR
SPECIAL DAY OF PRAYER OBSERVED AT ALL SERVICES
11 A. M.
"PILATE'S PERPLEXITY"
REV. ARTHUR W. McKEE, SOLOIST.
[B'dcast—WMBI 1110 KC; WDLM 47.5 MC]
3 P. M.
Closing Service.
PROPHETIC CONFERENCE
Auspices American Association for Jewish Evangelism, Inc.
Speakers:
DR. LOUIS S. BAUMAN, LONG BEACH, CAL.
REV. HERMAN B. CENTZ, LOS ANGELES.
7:30 P. M.
"JEHOVAH'S WITNESSES TO THE NATIONS"
Sunday School, 9:45 A. M.
Morning Devotions—WJJD—1160 KC; 9 A. M.

CHICAGOLAND MEMORIAL DAY RALLY
SOLDIER FIELD
MAY 30, 1945—6:30 P. M.
*MILITARY DISPLAY BY U. S. GOVT.
*CHOIR OF 5,000.
*BAND OF 300.
*LIVING CROSS.
*INTERNATIONAL CELEBRITIES.
CHICAGOLAND YOUTH FOR CHRIST
TORREY JOHNSON, DIRECTOR.
Meets Tonight in Orchestra Hall.
216 S. Michigan—7 p. m.
Admission Free.

CENTRAL CHURCH
FINE ARTS BUILDING
410 S. Michigan-av.
DR. HAROLD W. RUOPP
Sunday at 11 A. M.
"AS LONG AS THERE ARE HOMES."

American Lutheran Conference

ST. STEPHEN'S 57th and S. Sangamon.
O. H. GROTH, Pastor, Nor. 7075.
Services, 8:55, 11; S. S., 9:45.

SALEM AUGUSTA SYNOD.
C. Trued, Pastor, 75th and S. Calumet.
Sun. worship, 9:30, 11 a. m.; S. S., 9:30.

FIRST LUTHERAN CHURCH.
3500 W. Fullerton-av.
SERVICES EVERY SUNDAY 10:45 A. M.

Synodical Conference

THE LUTHERAN CHURCHES OF THE SYNODICAL CONFERENCE
Invite You to Worship Throughout Chicagoland
MAY 13
MOTHER'S DAY
AND IN ACCORDANCE WITH OUR PRESIDENT'S PROCLAMATION.
V-E DAY OF PRAYER
This ad furnished by Lutheran Business and Professional Group of Greater Chicago, Inc.
FOR FURTHER INFORMATION CALL BUTTERFIELD 0618.
LUTHERAN HOUR—W-G-N
11:30 A. M. SUNDAYS.
SUNDAY SCHOOL OF THE AIR—WCFL
4:30 P. M. SUNDAYS.
YOUR CHRISTIAN COUNSELLOR—WCFL
8:05 P. M. WEDNESDAYS.

Synodical Conference

OUR REDEEMER LUTHERAN
6430 S. Harvard.
REV. LUTHER A. SCHUESSLER, S. T. M. PASTOR.
Sunday, 10:45 A. M.
ARMY AND NAVY SERVICE
AND MOTHER'S DAY SERVICE.

WINDSOR PARK LUTHERAN CHURCH.
Saginaw and E. 76th-st.
Arthur H. Kaub, Pastor.
MOTHER'S DAY AND V-E PRAYER
AT 10:45 A. M.

ST. JOHN THE DIVINE
105th and Oakley.
Sunday Worship, 10:45 a. m.
Sunday School, 9:30 a. m.

FIRST ST. PAUL'S.
1301 N. La Salle.
THE REV. LOUIS GROTHER.
11 a. m.—"Is It Well in Thy House?"
Prayers for Mothers, Children, Country.
8 p. m. Communion Service.

THE EVAN. LUTHERAN CHURCH OF ST. LUKE. Adelbert R. Kretzmann, Pastor.
Belmont and Greenview-avenues.
Services 9:30 and 11.

TRINITY LUTHERAN—OAK PARK.
Harold W. Romoser, Pastor.
300 N. Ridgeland-av.; Lake-st. L.
Sunday, 10:45 a. m.; S. S., 9:30 a. m.

JEHOVAH.
T. F. Nickel. A. W. Lussky.
3740 W. Belden [2300 N.]
10:45 A. M. 9:30 A. M.

ST. JAMES LUTHERAN.
Fremont at Dickens.
Ladies Aid Society, 75th Anniv., 11 a. m.
ARTHUR C. DAHMS, PASTOR.

ST. PAUL'S, 7619 Dorchester-avenue.
Rev. E. H. Pflug, Pastor. Sun. 10:45 a. m.
7:30 P. M.: "YOUTH LOOKS AT MOTHER'S DAY."

FIRST IMMANUEL, 1130 S. ASHLAND.
Rev. E. H. Meinzen, Pastor.
S. S. and Bible Class, 10; Worship, 10:45.

HYDE PARK BOND CHAPEL, U. OF C.
1010-50 E. 59th-street, 10:30 a. m.

CHRIST, 1501 N. Long-avenue, 5400 W.
Warner H. Grothman, Pastor, 10:45 a. m.

United Lutheran Church

UNITED LUTHERAN
Churches of Chicago invite you to worship with them. Armin G. Weng, Ph. D., D. D., Pres. Ill. Synod, U. C. L. A.
7 W. Washington-st. Fra. 8947.

NORTH

GRACE—600 Belden-av. [2300 N.].
H. G. Twietmeyer, Pastor.
"Solid Foundations for the Future World"

HOLY TRINITY—1218 Addison [3600 N.]
J. A. Leas, Glen G. Gilbert, Pastors, 11 a. m.

WICKER PARK—2112 Le Moyne [1600 N.].
C. Venable, Pastor. Worship, 11 a. m.

ROGERS PARK—1701 Morse [6950 N.].
Ernest Ewald, Pastor. Worship, 10:45.

UNITY—5401 N. Magnolia [1232 W.].
Millard Stilles, Pastor. Worship, 10:45.

NORTHWEST

ST. LUKE'S—2700 N. Francisco [2900 W.]
E. Valbracht, Pastor. Worship, 10:30 a. m.

ST. MARK'S 6045 N. Rockwell [2600 W.].
R. E. Lesher, Pastor. Worship, 9:45, 11.

EDGEBROOK—6427 Spokane [5400 W.].
A. H. Weeg, Pastor. Worship, 9:45, 11.

SOUTH

WOODLAWN IMMANUEL—6400 Kenwood.
C. E. Paulus, Pastor. Worship, 11 a. m.

ST. JAMES—424 E. 49th, 11 a. m.
Robin W. Skyles, Pastor.
"PRAYERS OF GREAT MOTHERS"

WEST

HOPE EPIPHANY
Monticello and Iowa
REV. A. T. ERICKSON—Worship 11 a. m.
SPECIAL MOTHER'S DAY SERVICE

NORTH AUSTIN—Mason and Le Moyne.
F. Otterbein, D. D., Pastor. 8:30, 9:45, 11.
The Rev. H. R. Allen, Assoc. Pastor.

Methodist

CHICAGO TEMPLE
Clark and Washington-sts.
DR. CHARLES R. GOFF
11:00 a. m.—"Afterthoughts on Victory"
7:30 p. m.—"On Being Understood"
Wednesday Evening Service,
7:30 p. m.—"Paul and His Writings"
Overflow Crowds Every Sunday.
Please come by 10:45 for seats in Sanctuary.
Noonday Organ Meditations.
Daily Except Saturday.
"The Loop Church with the Chimes"

ST. JAMES METHODIST
South Ellis-av. at East 46th-street.
THOMAS M. PENDER, PH. D., MINISTER.
11:00 A. M. SERVICE.
"PRAYER AND VICTORY."

EPWORTH METHODIST CHURCH.
Steuart D. White, Pastor.
Kenmore-Berwyn. Edgewater Beach L.
11 A. M.: "A MOTHER'S PRAYERS."

EVANSTON FIRST, Church and Hinman.
Dr. Georgia Harkness Preaching on "Fullness of Joy." 11 a. m.

IRVING PARK FIRST, 3801 N. KEELER.
Lester R. Minion, D. D., Minister.
Morning Service at 10:45.

Unitarian

PEOPLES CHURCH
LAWRENCE-AV. AT SHERIDAN.
PRESTON BRADLEY
11 A. M.
"BEHOLD THY MOTHER"
BROADCAST WJJD.
7:45 p. m., Warren Avenue Cong. Church.
3101 Warren-av.
Hear Dr. Bradley Daily, W-G-N, 8 p. m.

FLOWERS
Our 58th Year
61-63 E. Monroe St.
Greenhouses—908 N. Harlem
A·LANGE
CENTRAL 3777

UNDERTAKERS

LAIN & SON
Funeral Information

SOUTH SIDE CHAPEL
63D AND HARVARD-AVENUE.
PHONE WENTWORTH 0025.

SATURDAY.
McCAIG—Allison. 3 p. m. at chapel.

MONDAY.
CONLEY—Peninah. 2 p. m. at chapel.
MAXWELL—Sadie M. 3 p. m. at chapel.
MURPHY—Martha I. 10 a. m. in church.

SERVICES TO BE ARRANGED.
HENDERSON—Charles R.

NORTH SIDE CHAPEL
5501 NORTH ASHLAND-AVENUE.
PHONE LONGBEACH 2646.

SATURDAY.
FRICK—Harry E. 1 p. m. at chapel.
PEERS—Emily Johnston. 3 p. m. at chapel.
WATSON—Anna. 2 p. m. at chapel.

MONDAY.
FERGUSON—Mary C. 11 a. m. in church.
HELBIG—Mary. 3 p. m. at chapel.

SERVICES TO BE ARRANGED.
SCANLON—William P.

BEVERLY CHAPEL
2121 WEST 95TH-STREET.
PHONE BEVERLY 2182.

MONDAY.
HOFFMAN—Otto W. 1 p. m. at chapel.

LAIN & SON

SKEELES
BIDDLE
COLONIAL CHAPEL
7838 COTTAGE GROVE. RADCLIFFE 0220.

C. H. JORDAN & CO.
FUNERAL HOME
300 E. ERIE, 1 block E. of Michigan.
90 YEARS SERVICE SUP. 7709

JOHN CARROLL SONS
"HOME FOR FUNERALS"
ERIE AT WABASH. WHI. 6060
4542 N. RAVENSWOOD. LON. 0305.

—MONUMENTS AND MAUSOLEUMS—
CEMETERY MARKERS MONUMENTS AT Savings. Sears, Roebuck & Co. State-St. Basement. Also at Irving Park and Cicero-av.

For Memorial Services
have your flowers sent to the homes of the bereaved.
Allied Florists' Assn.

DEATH NOTICES

In Memoriam

APP—Charles App. In memory of our dear son and brother who passed away one year ago today.
Dear Charlie, you are not forgotten,
Tho on earth you are no more;
Still in memory you are with us
As you always were before.
LOVING MOTHER, SISTER, BROTHER.

KADOW—Mae Kadow, May 12, 1943.
Loving and kind in all her ways,
Upright and just to the end of her days,
Sincere and true in her heart and mind.
A beautiful memory she left behind.
She had a nature you could not help loving,
A heart that was purer than gold,
And to those who knew her and loved her
Her memory will never grow old.
Lonesome husband, PFC. STANLEY KADOW.

LAIRD—Porter Lee Laird Sr. In loving memory of our dear husband and dad, on his birthday. LOVING WIFE AND FAMILY.

MACCHIARELLA—Angeline Macchiarella, May 12, 1943.
Loving and kind in all her ways,
Upright and just to the end of her days;
Sincere and true, in her heart and mind,
Beautiful memories she left behind.
LOVING HUSBAND, CHILDREN, AND GRANDCHILDREN.

MORTON—Samuel J. Morton. In loving memory of our dear son and brother, who passed away 22 years ago today.
MOTHER, SISTERS, AND BROTHERS.

TETZKE—Charles L. Tetzke. In cherished memory of my beloved husband, who passed away five years ago today.
"As I loved you, so I miss you."
LOVING WIFE EVA.

TURUS—Anna Turus, passed away May 12, 1944.
Dear mother, you are not forgotten,
Tho on earth you are no more,
Still in memory you are with us
As you always were before.
HUSBAND, CHILDREN, GRANDCHILDREN.

WINTERS—Grover M. Winters. In loving memory of my dear husband and pal, who passed away one year ago today. MARY.

AUTLER—Soloman Autler, May 11, 1945, dearly beloved husband of Lillian. Funeral Monday, 2:30 p. m., at chapel, 6959 N. Clark street. Interment Rosehill.

AVERY—Emma R. Avery of 3225 Warren boulevard, widow of Solon, dear mother of Walter C. and Roger L., sister of Frank E. Locke, grandmother of Sharlot Swem, great-grandmother of Charles. Resting at funeral home, 5708 Madison street, where services will be held Monday at 1:30 p. m. Interment Graceland. Member of Butler chapter, No. 36, O. E. S.; Nazareth shrine, No. 20, W. S. J.; Secretaries assn., and Columbia commandery, Ladies' auxiliary. Austin 2012.

BALASKI—Walter Balaski of 2452 S. Whipple street, fond father of Frank, Mae Moravecek, George and Helen Yates. Resting at funeral home, 2459 S. Christiana avenue. Funeral Monday at 8:30 a. m. to St. Ludmila's church. Interment Resurrection. Rockwell 3909.

BALDWIN—Judge Francis E. Baldwin of 359 Hazel avenue, Highland Park, Ill., May 10, 1945, husband of Elizabeth Bell Baldwin, father of Betty Baldwin Newman and Capt. Robert Bruce Baldwin. Resting at chapel, 27 N. Sheridan road, Highland Park. Services Saturday, May 12, 2 p. m., at Trinity Episcopal church. Interment North Shore Garden of Memories.

BANKS—Richard J. Banks Sr. of Willow Springs, Ill., beloved husband of the late Susan Banks, dear father of Mary A. Coombes, Audrey V. Marshall, Joseph J. Banks, and Thomas R. Banks, M. M. 3/C., U. S. N. Remains in repose at funeral home, Archer avenue at 61st street, Argo. Funeral Monday, 9:30 a. m., to St. James church, Sag. Interment Sag. Information, Summit 136.

BERKEL—Nettie Berkel, May 11, 1945, beloved wife of John, dear sister of Emily Wieman and Margaret Freudenthal. Funeral Monday, 9:30 a. m., from chapel, 1723 Larrabee street, to St. Josaphat's church. Interment St. Joseph's cemetery. Mich. 1535.

BINDER—Wolfgang Binder, late of 5540 Wilson avenue, beloved husband of Elizabeth, nee Marck; fond father of Ruth Schoene, grandfather of Carl and Sandra Lois, brother of Margaret Reindl and the late John Eisenbeiss. Services Saturday, 2 p. m., at funeral home, 4553-61 Milwaukee avenue. Interment Ridgewood. Member of Master Brewers Ass'n of America, Schwaben Verein, and Mutual Benefit and Aid society.

BROCKMANN—John Brockmann, late of 2023 Sedgwick street, May 10, beloved husband of Anna, nee Duesing. Funeral Monday, May 14, at 1:30 p. m., from funeral home, 2056-58 Belmont avenue, to Forest Home cemetery. Past master of Accordia lodge, No. 277, A. F. & A. M.; Oriental consistory; Medinah shrine; Schwaben Verein, and Schiller Liedertafel.

CARLSON—Gus A. Carlson, late of 837 Montrose avenue, May 10, 1945, beloved husband of Ellen, fond brother of Elmer Carlson of San Francisco, Cal., also one sister and two brothers in Sweden. Funeral Monday, 3 p. m., at chapel, 5149-51 N. Ashland avenue, at Foster. Interment Rosehill. Member of Oscar II lodge, No. 129, V. O. A., Mimer lodge, No. 4, I. O. S., Frithiof lodge, No. 6, I. O. V., Balder social club, Smolands Forbundet and Steam Fitters' union, local No. 597. Longbeach 5147.

CEGIEL—See Edmund Cegielski notice.

CEGIELSKI—Edmund [Cegiel] Cegielski, beloved husband of Cecelia, nee Karwat; fond brother of Albert and John. Funeral Monday, May 14, 1945, 9:30 a. m., from his late residence, 1620 S. Ashland avenue, to St. Adalbert's church. Interment St. Adalbert's cemetery. Canal 1246.

CONROY—Martin T. Conroy, late of 7730 S. Ridgeland avenue, beloved husband of the late Cora Lenehan Conroy, loving father of Mrs. Marie Murphy, Martin F., and Pfc. Edmund W., U. S. A., fond brother of Mrs. Cecell Forbrich, Jack, James, and William Conroy. Funeral Monday, 10 a. m., at funeral home, Halsted at 76th street. Interment family lot. Stewart 7700. Member of I. B. of E. W., local 134.

CRONIN—Dennis L. Cronin of 941 N. Lockwood avenue, beloved husband of Elizabeth, nee Murray; dear father of Marjorie Moran, Elizabeth Beckman, Kathleen, Dennis L. Jr., and Robert Cronin, fond brother of Mrs. Alice Turner, Sister Margaret Joseph, Sisters of St. Joseph, and the late Mary Falvey, Hannah Lynch, Margaret and Andrew Cronin. Funeral Monday, May 14, at 9:30 a. m., from funeral home, 5350 W. North avenue, to Our Lady Help of Christians church. Interment All Saints'. Mer. 9890.

DALEY—Lynn Ann Daley, late of 3021 W. 60th street, loving daughter of Harold and Helen Daley, darling sister of Buddy, granddaughter of Bridget McKevitt and Josephine Daley. Funeral Monday, May 14, at 9 a. m., from chapel, 5112 S. Western avenue, to St. Rita's church. Interment St. Mary's. Prospect 4758.

DALGETTY—George F. Dalgetty, late of 4832 W. Hubbard street, May 10, beloved husband of Annie Dalgetty, dear father of Ann, brother of William and Mrs. Agnes Pyfer of Edinburgh, Scotland. Resting at funeral home, 4817 Chicago avenue. Funeral Saturday, May 12, at 2 p. m. Interment Woodlawn. Member of Chicago post, No. 61, Canadian Legion. Berwickshire, Scotland, papers please copy.

DALIA—Rose Dalia, nee Centanni, late of 5731 S. Ashland avenue, beloved wife of Frank Dalia, dear mother of Anthony, Marie Transier, Lillian Evans, Louise Rhinehart, Susan O'Donnell, Pvt. Michael, U. S. A., Corp. Dom, U. S. A., Corp. Daniel, U. S. A., Helen Grabow, Dorothy, Corp. Harold, U. S. A., and Evelyn, sister of Frank Centanni. Funeral Monday, 9:30 a. m., from chapel, 1702 W. 69th street, to St. Mary of Mount Carmel church. Interment St. Mary's. Prospect 0600.

DAY—Virgil B. Day, May 10, 1945, of 805 Hinman avenue, Evanston, Ill., husband of the late Florence F. Day, father of Lt. Virgil B. Day Jr., A. U. S., brother of George B. Day, Mrs. Ella Williams, Mrs. Mayme Tichenor, and Mrs. Harry Gray. Service Saturday, 2 p. m., at chapel, 1567 Maple avenue, Evanston. Interment private.

DE FOE—Lillian C. De Foe of 1138 N. Oak Park avenue, beloved wife of Edward G. De Foe, fond mother of Edward G. Jr. and Lillian, dear sister of Elderado, William, and Laura Harbick. Services Monday, 9:45 a. m., from funeral home, 3301 Fullerton avenue, to St. Giles' church, Oak Park. Interment local cemetery.

DEGENHARDT—Rose Degenhardt, nee Kramer, wife of the late Adolph, mother of Henrietta Swanson, grandmother of Mr. and Mrs. Ralph Swanson. Resting at funeral home, 7013 S. Racine avenue. Arrangements later. Stewart 0460.

DI FIORE—See Viola Ferrara notice.

DI MALTA—See Viola Ferrara notice.

DRYER—Lewis A. Dryer of 2052 Cleveland avenue, beloved husband Mayme E., father of Jane Dryer. Member of Chicago Typographical union, No. 16; Supreme council of Royal Arcanum, and Loyal Order of Moose lodge, No. 3. Funeral Saturday, 3 p. m., at chapel, 929 Belmont avenue. Cremation Graceland.

DURNELL—Pvt. Richard E. Durnell, killed in action in Germany March 25, beloved husband of Jane Schurman Durnell, father of Diane, Donna, Deborah, and Daphne, son of Mr. and Mrs. Walter Durnell. Memorial service Sunday, May 13, at 3 p. m. at Bryn Mawr Community church, 7000 Jeffery avenue.

DWORNICZEK—Clarence H. Dworniczek, S. 1/c., U. S. N., age 31, killed in action on Okinawa April 6, 1945, beloved son of Adolph and Clara, brother of Melvin, Ralph, and Mrs. Myrtle Kirby.

EDWARDS—Sgt. Russell R. Edwards, U. S. A., age 20, killed in action in Germany Feb. 23, 1945, beloved husband of Dorothy R. Edwards, dear son of Mr. and Mrs. Richard Edwards, brother of Clifford, Gaynor, and Valeria, grandson of Mr. and Mrs. W. C. Edwards, son-in-law of Mr. and Mrs. John Shakon. Memorial services May 13, 2:30 p. m., at St. Peter's Ev. Luth. church, Cortez and Oakley.

ENGSTROM—Thelinda A. Engstrom, May 9, beloved wife of the late Carl J. Engstrom, sister of Leonard Casper, Grace Kastberg, and the late Augusta Malmberg. Funeral at chapel, 5522 S. Halsted street, Saturday, 2 p. m. Interment Oak Hill cemetery.

FASH—Charles Fash, beloved husband of Olga, nee Grosse; dear father of the late Charles, brother of Norris. At funeral home, 2950-58 Fullerton avenue at Sacramento. Notice later. Belmont 3300 or Kildare 4000.

FERGUSON—Mary C. Ferguson, May 9, 1945, beloved wife of the late Thomas R. Ferguson, loving mother of Lucille Baase, Evelyn Fuller, and the late Pvt. Daniel R. Ferguson, sister of Cornelius, Daniel, and the late Thomas O'Leary and Ellen Reilly, dear grandmother of Jimmy Baase and Tommy Ferguson. Funeral from residence, 2767 Clybourn avenue, Monday, May 14, at 10:30 a. m., to St. Bonaventure's church. Interment Calvary.

FERRARA—Viola Ferrara, nee Di Fiore, beloved wife of the late Nicola, dear mother of Catherine Di Malta, fond daughter of Genovino and the late Beatrice Di Fiore, sister of Giovina Monaco, and Paul Di Fiore. Funeral Tuesday, 9 a. m., from residence, 7737 S. Paulina street, to St. Mary of Mount Carmel church. Interment St. Mary's. Prospect 0600.

FLEISCHMANN—August Fleischmann, late of 2626 S. Ridgeway avenue, beloved son of Barbara and the late George, loving brother of Lena, Mary Schwartz, George, Elizabeth Levit, Eleanora, and the late John. Funeral Monday, 2 p. m., at chapel, 2534 S. Pulaski road. Interment Forest Home. Lawndale 3972.

FORTMANN—Catherine Fortmann, nee Abbink, May 11, dearly beloved wife of Frank H., loving mother of Catherine Hostert and Clara Hampel. Funeral Monday morning at 9:30 from funeral home, 6216 N. Clark street, to St. Henry's church and St. Mary's cemetery, Techny, Ill.

FREESTONE—Harold W. Freestone, beloved son of the late Joseph and Margaret, fond nephew of Mr. and Mrs. William Brown, and Mr. and Mrs. P. Conners. Funeral 8:30 a. m. Monday from chapel, 2834 N. Southport av., to St. Alphonsus church. Interment St. Joseph's cemetery.

GABEL—See Cecilia Hughes notice.

GODERSKI—Stanley P. Goderski, late of 4022 N. Lavergne avenue, beloved husband of Pearl, nee Mackowiak; fond father of Helen Zuwalski, Edmund, Marie Stephany, Harriett Panowics, and Virginia Zaller, father-in-law of Anthony, Evelyn, Stephen, Edmund, and Max, grandfather of Eugene Zuwalski, Bruce and E. Wayne Goderski, Carol Panowicz, and James Zaller. Services Monday, 9:30 a. m., from chapel, 4920-24 Irving Park road, to Our Lady of Victory church. Interment St. Adalbert's. Member of Our Lady of Victory Holy Name society. Kildare 6220.

GORMAN—John E. Gorman, late of 225 N. Mayfield avenue, beloved husband of Margaret, nee Morand; father of Earl J. and Richard E., brother of Mrs. John Brennan. Funeral Monday, May 14, at 10:30 a. m., from chapel, 3246 Jackson blvd., to Our Lady of Sorrows church. Interment All Saints'. Member of Royal Neighbors of America, La Salle General Assembly, K. of C., and Chicago F. B. A. Please omit flowers. Kedzie 2394.

GRECO—Rosaria Greco, nee Colletti, beloved wife of Anthony, dear mother of Anthony, Mayme, Joseph, Rosalia, and Mary. Funeral Monday, May 14, at 11 a. m., from funeral home, 2157 Irving Park road, to St. Benedict's church. Interment St. Joseph's.

GREEN—James Green of 1938 S. 3d avenue, Maywood, May 11, beloved husband of Cecelia C., dear father of Mary Agnes and Jack H. Green, U. S. A., brother of Emily, Margaret, Alice, Jane, and Charles Green. Services Monday, May 14, at 9 a. m., at funeral home, 301 S. 5th avenue, at Maple street, Maywood, 10 a. m. at St. Eulalia's church. Member of Bridge and Structural Iron Workers' union, local No. 1. Interment St. Joseph's. Maywood 100.

GUTEKUNST—Helene Gutekunst of 1966 N. Halsted street, Chicago, Ill., in Columbus, O., May 9, 1945, survived by one son, Fred, two daughters, Mrs. Emmy Coclanes and Mrs. Lucy Buck, seven grandchildren, two great-grandchildren, one brother, Fred Voss, one sister, Marie Winkelman, both of Detroit. Funeral services Saturday morning, May 12, at Columbus, O.

HAMPEL—See Fortmann notice.

HANNAN—Patrick Hannan, beloved son of the late Michael and Margaret Hannan, nee Fitzgerald; fond brother of Mrs. Jessie Wendt and the late Anna Wasserman. Funeral Monday, May 14, at 9:15 a. m., from chapel, 1729 S. Halsted street, corner of 17th place, to Sacred Heart church. Interment Calvary cemetery. Canal 1344.

HARRIS—Theodore R. Harris, dearly beloved husband of Irene, nee Lewen; devoted father of Ludalph and Lynn Harris, dear son of Ludalph and Ida Harris of Momence, Ill., fond brother of Edward, Ethel Rehling, and Mary Parrish. Funeral Monday, 2 p. m., at residence, 6025 S. Kolmar avenue. Interment Mount Greenwood. Member of Chicago Surface Lines, div. 241. Prospect 1000-3889.

HELBIG—Mary Helbig of 6042 N. Paulina street, May 11, 1945, beloved wife of Bruno Helbig, loving mother of Eleanor, Meta Mulvaney, Anne Kingsley, and Pvt. Carl Helbig, U. S. A. At chapel, 5501 N. Ashland avenue, where services will be held Monday, May 14, at 3 p. m. Interment Montrose.

HOSTERT—See Fortmann notice.

HUGHES—Arthur J. Hughes, husband of Rosemary, nee Tunno; father of Maryrose and Patsy. Remains will arrive from California. Funeral notice later.

HUGHES—Cecilia Finnegan Hughes, beloved wife of the late John, fond mother of Ella, Irene, Veronica, John, Mary Gabel, Agnes Tiemann, the late Cecilia Kilgariff, Catherine and Elizabeth Hughes. Funeral from residence, 8201 S. Morgan street, Monday, 9:30 a. m., to St. Leo's church. Interment Mount Olivet.

HUNT—Clementine Hunt, age 89, of 7729 Emerald avenue, mother of Mrs. Lottie Lark, Mrs. Edith Richards, Valparaiso, Ind., and William G. Hunt, Charlotte, N. C. Funeral Monday, 1:30 p. m., at chapel, 79th street and Emerald avenue. Interment Mount Hope.

JACOBSON—Sgt. Edward Gustav Jacobson, U. S. A., died of wounds received in action in Germany March 16, 1945, loving son of Hannah and David Jacobson, brother of Lt. [j. g.] Floyd, U. S. N., and Ray, Ph. M. 2/c, U. S. N. Memorial services Monday, May 14, 8 p. m., at Messiah Lutheran church, corner of School and Seminary. Please omit flowers.

JANSSEN—Mary Janssen, nee Hansen, 5336 S. Mozart street, devoted wife of Edward, fond mother of Anna Tipner and Edward W., grandmother of Corp. Kenneth E. Tipner, U. S. A., sister of John, Herman, and Edward Hansen, Katherine Fuelner, and Therese McCarthy of New York. Funeral Monday, 1:30 p. m., at chapel, 5218 S. Kedzie avenue. Interment Mount Greenwood. Prospect 3810.

KAPPELMAN—Edward L. Kappelman of 2019 Pratt court, Evanston, devoted husband of Mabel, father of Earl. Services Monday, 3 p. m., at Covenant Methodist church, Evanston. Remains at chapel, 1460 Sherman avenue, Evanston, until noon Monday.

KELLMAN—Corp. T/5 Arthur R. Kellman, U. S. A., of 6547 S. Marshfield avenue, died on Luzon Island March 23, 1945, beloved son of Frances Kellman. Memorial services Sunday, May 13, at 11 a. m. at St. Stephen's church, 57th and Sangamon street.

Today's death notices contain the details of the funerals or memorial services of the following who died in the services of our country:

Richard E. Durnell
Clarence H. Dworniczek
Russell R. Edwards
Edward Gustav Jacobson
Arthur R. Kellman
Edward H. Kiewitz
Bertrand E. Major
John J. Marshall
Arthur P. O'Leary
Robert Sandore
Paul F. Schiller
Eugene Blake Slocum
John R. Sobaski
Robert W. Sonney
Carl N. Toft

"They gave the last full measure of devotion"

KIEWITZ—Pfc. Edward H. Kiewitz, U. S. A., killed in action on Okinawa April 12, 1945, beloved son of Martin and Mabel Olson, loving brother of Charlotte and Annabelle, dear grandson of Annie Long, fond nephew of Edward P. and James Long. Memorial military mass on Monday, May 14, 9:30 a. m., St. Benedict's church, Leavitt and Irving Park road.

KOLB—Lydia Kolb, nee Kielmeyer, beloved wife of Paul, fond mother of Ruth, sister of Ernst Kielmeyer and Anna Treff. Funeral Monday, May 14, 2 p. m., at chapel, 7032 Wentworth avenue. Interment Evergreen. Triangle 0474.

LANE—Catherine M. Lane, beloved wife of the late Patrick J., dear mother of James, Edward, Emmett, Maureen Ender, Chaplain William P., U. S. N., Joseph, Vincent, and the late Catherine. Funeral Saturday, 9:30 a. m., from funeral home, 2500 N. Cicero avenue, to St. Genevieve's church. Interment St. Joseph's. Member of Maternity branch, No. 1220, L. C. B. A. Ber. 8070.

LANGSON—Samuel Langson, 6409 Newgard, beloved husband of Rebecca, fond father of Harry, Bertha Stone, Sally Zion, Irving, and Jerome. Funeral Monday, 10 a. m., at funeral chapel, 5145 Broadway. Interment B'nai B'rith cemetery.

LEONARD—Harry J. Leonard, beloved husband of Margaret O'Malley Leonard, son of the late John and Catherine, brother of Mrs. Harold Wilson. Funeral Saturday, May 12, at 9 a. m., from residence, 333 W. 76th street, to St. Carthage's church. Interment Mount Olivet. Member of Raymond J. Hagamann post, No. 495, American Legion. Vincennes 0600.

LIVINGSTON — Bessie McLinden Livingston, beloved wife of Felix, mother of Evelyn Livingston, fond sister of Patrick, Peter, and Thomas Clark, Jennie, Lilly, Rose De Wine, Elizabeth Kierman, John Clark, and Mary Donlon of Bon Vista, Ireland. Resting in chapel, 4141 Cottage Grove avenue. Funeral Monday, May 14, at 9 a. m., to Holy Angels church. Interment Yellow Springs, O. Yellow Springs, O., papers please copy.

LYNCH—Anne Lynch, nee Riley, 171 N. Lockwood avenue, beloved wife of the late Patrick, dear mother of Ella Thorberson, Anne Budinger, John E. and Walter F. Lynch, sister of the late Elizabeth Maher, William C. and John E. Riley. Funeral Saturday, 11 a. m., from chapel, 4817 W. Madison street, to St. Thomas Aquinas church. Burial Mount Carmel. Kindly omit flowers. Austin 1137.

MAJOR—Second Lt. Bertrand [Bud] E. Major, U. S. army air forces, age 25, killed in action over Luzon Jan. 9, 1945, beloved husband of Lucille Schmidt Major, dear son of the late Ruth Oftedahl, fond grandson of Mrs. Hilda Thoresen. Memorial services will be held Sunday, May 13, at 7:30 p. m., at Nebo Lutheran church, Menard and Dakin.

MARSHALL—Pfc. John J. Marshall, U. S. A., of 1206 S. Damen avenue, killed in action in Italy, loving son of Julia, nee Griffin, and the late Jerry, fond brother of James, Pvt. Bernard, U. S. A., overseas, Pvt. Gerald, U. S. A., Patrick, and Pvt Edward, U. S. A., uncle of James Patrick. Memorial mass will be celebrated Monday, May 14, at 10 a. m., at St. Charles' church, 2060 W. Roosevelt road.

MAXWELL—Sadie Hall Maxwell, nee Twombly, 958 E. 65th street, May 10, 1945, wife of the late George Maxwell, mother of Charles Hall and Irene Christiansen, grandmother of four grandchildren and four great-grandchildren, sister of Jennie Barnes, Nellie Imhof, and Roy Twombly of Gary, Ind. At chapel, 63d and Harvard, where services will be held Monday, May 14, at 3 p. m. Interment Oak Woods cemetery.

MAYLATH—Alexander John Maylath, sergeant in Cook county highway police, of 11751 Lowe avenue, husband of Rose, father of Alexander John Jr. and Evelyn, son of Mr. and Mrs. John Maylath, brother of Mrs. Rose Fiddelke, grandfather of Kris. Resting at chapel, 304 W. 119th street. Funeral to St. Catherine of Genoa church, 118th street and Lowe avenue, Monday at 10 a. m. Interment Holy Sepulchre. Member of Columbia council, Royal League, and Blue Island aerie, F. O. E.

McMANUS—John Patrick McManus, suddenly, late of 1144 W. 84th street, beloved husband of Catherine, nee Culligan; son of the late Terrence and Julia Keeley McManus, fond brother of Joseph of Los Angeles, Cal., Bess Sheehan, Margaret Scheuer, Annette McManus, and the late Charles. Funeral Monday, 10 a. m., from funeral home, 1136 W. 87th street, to St. Kilian's church. Mass 10:30 a. m. Interment Mount Olivet. Radcliffe 1100.

McNAMARA—Michael H. McNamara of 1106 W. 11th street, beloved husband of the late Della, nee Noonan; dear father of Joseph, Thomas, Mrs. Margaret Dineen, the late John, and William McNamara, six grandchildren, and one great-grandchild, brother of the late William and Mrs. Ellen Maloney. Funeral Monday, 9:15 a. m., from chapel, 4138 Madison street, to Holy Family church. Interment Mount Carmel. Member of St. Aloysius court, No. 27, C. O. F.

McSWIGGAN—Elizabeth Bradden McSwiggan, late of 218 W. 112th street, beloved wife of the late Patrick, devoted mother of Anne Cadell, sister of Nell Redfern and the late Catherine Murphy, Mary Jacobs, and Anne Blaney, grandmother of Betty Meehan, Jean Myers, Thomas and Robert Cadell. Funeral Monday, May 14, at 8:45 a. m., from funeral home, 1018-20 W. 79th street, to St. Nicholas' church, 113th place and State street. Interment Holy Sepulchre.

MEI—Adolph Mei, May 10, late of 5259 S. Justine street, godfather of Lida Mae Pocius. Funeral Monday, 9 a. m., from chapel, 6812 S. Western avenue, to St. Adrian's church. Interment St. Casimir's cemetery. Grovehill 0142.

MELVILLE—Marilyn Melville, age 7, late of 3550 W. Ohio street, darling daughter of Calvin and Mary, nee Palmer, dear sister of Geraldine and Carol Ann. Funeral Monday, 8:30 a. m., from chapel, 624 N. Western avenue, to Our Lady of the Angels church. Interment Mount Carmel. Arm. 7800.

MEYER—William Meyer of 5245 W. 79th street, dear husband of the late Louise, nee Germer; fond father of William, Arthur, Frieda Kalvig, Erwin, Albert, Elsie Closser, Hildegard Dusablon, Gertrude Cook, and Edna. At funeral home, 7306 W. Archer avenue, Summit. Services Monday, 2 p. m., at Gloria Dei Ev. Luth. church, 5300 S. Major avenue. Interment Bethania. Information, Summit 208.

MEYERS—Henry J. Meyers of 7951 Chappel avenue, May 11, husband of Irene Bruton Meyers, father of June and Laurence, brother of Frank, Rudolph, George, and Albert Meyers. Funeral Monday, 9 a. m., at chapel, Jeffery blvd. at 77th st., to Our Lady of Peace church. Mass 9:30 a. m. Interment Holy Sepulchre. Sou. Shore 8822.

MILLIES—Andrea A. Millies of 4312 Wentworth avenue, suddenly, May 10, beloved wife of Henry C. Millies, loving mother of Sgt. Edward C., U. S. A., and Donald H. Millies, sister of George and Carl Hering. Resting at chapel, 5522 S. Halsted street, where services will be held Monday, 3 p. m. Member of Damascus chapter, No. 744, O. E. S. Interment Mount Hope.

MONACO—See Viola Ferrara notice.

MULLIKEN—Earle Mulliken of 73 E. Elm street, fond brother of Mrs. Annette M. Vos and Charles W. Mulliken. Funeral Saturday, 11 a. m., at chapel, 1820 S. Michigan avenue. Interment Grand Rapids, Mich.

MUNGER—Catherine A. Munger, May 10, beloved wife of the late Joseph, dear mother of Alice Dougherty of Ottawa, Ill., and Samuel Munger of Villa Park, Ill., also six grandchildren. At rest at chapel, 124-126 Madison street, Oak Park, at Lombard avenue. Funeral Saturday, May 12, 9:30 a. m., at St. Mel's church, Kilbourn and Washington boulevard. Interment Monday at Ottawa, Ill.

MURPHY—Martha I. Murphy, May 10, 1945, beloved daughter of the late John J. and Bertha C. Murphy, fond sister of Cecile Harriet and the late Harold J. Murphy. Funeral from residence, 5458 Everett avenue, Monday, May 14, at 9:30 a. m., to St. Thomas the Apostle church. Interment St. James', Sag Bridge.

NEBGEN—Theresa Nebgen, nee Homrich, at Los Angeles, Cal., beloved wife of the late Peter J., fond mother of Helen Cedargreen, Anna Curd, Emil F., and Theresa Sherlock, grandmother of 11 grandchildren, great-grandmother of three. Remains will arrive Saturday. Funeral Monday, 9:30 a. m., from funeral home, 4905 Lincoln avenue, to St. Mathias' church and St. Boniface's cemetery.

NEDVED—Marie Nedved of 2216 S. Kenilworth avenue, Berwyn, beloved wife of the late John, loving mother of Rudolph Nedved, Anna Nedved, Tillie Murray, Mildred Brazda, and Lucille Blazek. Funeral Monday, 8:30 a. m., from chapel, 6507 W. Cermak road, to St. Odilo's church. Call Berwyn 2310.

NEKOVAR—Emma Nekovar, late of 1338 S. 61st avenue, Cicero, beloved wife of Rudolph loving mother of Rudolph and Ervin, sister of Marie Visek and Josephine Vavricka, mother-in-law of Emily, grandmother of Rudolph. Funeral Monday, May 14, at 8:30 a. m., from chapel, 2534 S. Pulaski road, to Blessed Agnes church. Interment St. Adalbert's cemetery. Law. 3972.

O'BRIEN—Amanda Barry O'Brien, Naperville, Ill., passed away May 10, 1945, dear mother of Mrs. Clarence M. Diehl, Naperville, and the late Rev. James C. Barry. Friends may call at chapel, 44 S. Mill street, Naperville. Funeral Monday, 10 a. m., at SS. Peter and Paul church, Naperville. Interment Calvary cemetery, Evanston, Ill.

OFTEDAHL—See Major notice.

O'LEARY—Pfc. Arthur P. O'Leary Jr., U. S. A., formerly of 7836 Cregier avenue, killed in action in Germany April 1, 1945, beloved son of Arthur P. O'Leary Sr. and Nellie C. O'Leary, fond brother of Mrs. W. Gobeille of Milwaukee, Wis., and Ensign Garner W. O'Leary, U. S. N. R.

PEENEY—Mrs. Clara S. Peeney, 2226 Colfax street, Evanston, wife of the late Edward A., mother of Mrs. James A. Meeker and Georgiana H. Peeney, sister of Misses Lydia and Martha Schnell. Private services Monday.

PERRY—Harry E. Perry, Cook county commissioner, beloved husband of Marie R. Blaha Perry, fond father of Edward A., Raymond J., Anna Mae, and Roger A., brother of Charles, Ray, and Marie. Funeral from chapel, 1018-20 W. 79th street, Tuesday, May 15, 10 a. m., to St. Sabina's church. Interment Holy Sepulchre.

PETERSEN—Emma Petersen, late of 56 N. Long avenue, wife of the late Charles J. Petersen, mother of Mrs. Lillian Hartsuch, Mrs. Myrtle Leven, and R. J. Petersen. Funeral Saturday at 1 p. m. at chapel, 5708 W. Madison street. Interment Oakridge cemetery. Member Siloam chapter, No. 119, O. E. S.

PRICE—Celia Price, nee Libitsky, beloved wife of Morris A., dear mother of Charlotte Isackson and Capt. Sidney, devoted grandmother of Glenn Isackson, and Ronald and Sue Price, fond sister of Charles, Jennie Price, and Jacob. Resting at chapel, 5206 Broadway. Funeral notice later.

PRUITT—Andrew J. Pruitt at Tampa, Fla., May 11, 1945, husband of Ada May Pruitt, father of Raymond S. Pruitt. Services Sunday afternoon, May 13, 832 S. Mississippi avenue, Lakeland, Fla.

RIESER—Oliver Owen Rieser, husband of Elsie T., father of Mrs. Barbara Thompson and Shirley Irene Rieser, son of Mrs. William Rieser, brother of Charles William and J. Warren Rieser. Services Saturday, 3 p. m., at chapel, 720 Lake street, Oak Park, under auspices of Oak Park lodge, No. 540, A. F. & A. M. Interment Mount Emblem.

SANDORE—Pvt. Robert Sandore, U. S. A., age 20, late of 1017 S. Morgan st., died in action at Okinawa, April 20, 1945, beloved son of James and the late Rose Sandore, dear brother of Mary, Guinta, Angelina, Ralph, Josephine Caruso, George, Pfc. Albert, Loretta, James Jr., Richard, and Elaine. Solemn high mass at Our Lady of Pompeii church, 1224 W. Lexington street, 10 a. m., Monday, May 14.

SAVILLE—Frank John Saville, beloved husband of Martha, fond brother of Maud Saville, Vernon F. Saville, Mrs. Grace Sonnenshine, and Ernest Saville. Service at residence, 1824 Wisconsin avenue, Berwyn, Ill., 2 p. m., Saturday. Member of Veritas lodge, No. 926, A. F. & A. M. Interment Forest Home.

SCANLON—William P. Scanlon of 1922 Foster avenue, May 10, 1945, beloved husband of Grace Scanlon, fond father of Lt. William E., U. S. A., Marion Antonellis, and Katherine Grace Scanlon. At chapel, 5501 N. Ashland avenue, until 3 p. m. Saturday, May 12. Service and interment Boston, Mass.

SCHILLER—Pfc. Paul F. Schiller, U. S. A., killed in action in Italy April 14, 1945, beloved son of Edward J. and Laura, nee Breehl; dear brother of George, Joseph, Edward, and Helen Antol. Memorial mass Monday, May 14, at 10:30 a. m. at St. Benedict's church, Irving Park road and Leavitt street.

SHIGUT—Emil Shigut, 2638 S. Lawndale avenue, beloved husband of Anna, fond father of Marie Hula, Emil Jr., and Leo, father-in-law of Frank Hula, Gladys, and Frances Shigut, grandfather of Lt. Frank E. Hula, U. S. A., and Leo K. Shigut, brother of Frank. Funeral Monday, May 14, 1:30 p. m., at chapel, 3440 W. 26th street, to Bohemian National. Lawndale 2263 or Berwyn 8240.

SHIPLER—Evelyn Dolores Shipler, daughter of Mrs. Opal Struchen, sister of Russell Shipler and Joy Struchen. Funeral Saturday, 1 p. m., from chapel, 2346 W. Madison street, to Garfield Park Methodist church. Services 2 p. m. Interment Mount Emblem cemetery.

SILVERMAN—Bessie Silverman, beloved wife of the late Samuel, dear mother of Beatrice Pollock, Leah Cekal, Kate Simons, Sylvia Reiter, Ethel Bockel, Edward, William, and the late Ben. Resting at chapel, 5206 Broadway. Funeral notice later.

SLOCUM—Lt. Eugene Blake Slocum, U. S. N. R., May 10, 1945, at Brunswick, Me., husband of Leone J. Slocum, 2610 Walnut avenue, Evanston, Ill., father of Patricia Lois Slocum, son of Mr. and Mrs. George W. Slocum, brother of Pvt. George M. Slocum, U. S. A. Memorial services 3 p. m. Monday at chapel, 1567 Maple avenue, Evanston, Ill. Interment Forest Lawn cemetery, Los Angeles, Cal. Please omit flowers.

SMITH—David John Smith, dearly beloved husband of Martha W., brother of Mrs. Catherine Johnston and Mrs. Rose O'Connor. Services Monday, 2 p. m., at parlors, 67th st. and Dorchester av. Interment private.

SMITH—Katie Laskey Smith, dear mother of Goldie Lipman, Martha Sussland, Dorothy Schurman, and Lt. Donald Laskey, fond sister of Morris Forman, Sadie Feinberg, and the late Anna Werbner. Funeral was held Friday. Family at late residence, 5733 Winthrop avenue.

SMITH—Mary E. Smith of 434 Diversey Pkwy., May 10, 1945, beloved mother of Clara S. Houston. Resting at chapel, 2701 N. Clark street, thru Saturday evening. Interment East Moline, Ill.

SOBASKI—Pvt. John R. Sobaski Jr., U. S. A., age 18, killed in action in Germany April 18, 1945, beloved son of John and Salome, dear brother of Thomas and William. Memorial mass Monday, May 14, 9 a. m., at Our Lady of Grace church, Ridgeway and Altgeld.

SONNEY—Robert W. Sonney Jr., Rd. M. 3/C, U. S. N. R., age 18, of 6514 St. Lawrence avenue, killed in action in Philippines Feb. 11, 1945, beloved son of Robert W. Sonney Sr. and Louise, nee Rozan; dear brother of John of Niagara Falls, Canada, and Dale. Memorial mass later.

SPOTO—James Joseph Spoto, darling son of Frank and Angeline, nee Vinci; dear brother of Roseanne, great-nephew of Mr. and Mrs. Joseph Vinci and Ann Vinci. Funeral Monday, 9 a. m., 2808 S. Lowe avenue, to All Saints' church. Interment Mount Carmel. Prospect 0600.

SUCHOR—Mary Suchor, nee Melloch, of 2129 N. Bingham street, loving wife of Joseph, dear mother of Sister M. Neri, Sisters of Nazareth, Elizabeth Halles, Mary Kay, Lucille Jesse, Eugenia, Frank, Joseph Jr., Aloysius, James, Louis, Casimir, and Raymond, fond grandmother of 15 grandchildren and one great-grandchild, and mother-in-law. Funeral Monday, 9:30 a. m., from chapel, 2341 Milwaukee avenue, to St. Hedwig's mission church. Interment St. Joseph's cemetery. Member of St. Hyacinth's court, No. 698, W. C. O. F. Inf., Hum. 2664.

SUFFERN—Virginia Suffern of 1322 E. 47th street, wife of Thomas. In state at funeral home, 1005 E. 47th street, until Sunday evening. Burial Memphis, Tenn.

SWEENEY—Patrick Sweeney, beloved husband of Frances, nee Donahue; loving father of Mary Plotke, grandfather of Mary Clare and Frances Patricia. Funeral Monday, May 14, at 9:30 a. m., from chapel, 3246 Jackson blvd., to St. Angela's church. Interment Mount Carmel. Member of division 241, Street Car Men's union; St. Angela Holy Name society, and Father Setter's council, K. of C. Kedzie 2394.

TALBOTT—Willis N. Talbott of 830 N. Le Claire avenue, beloved husband of Anna Miles, nee Barr; fond father of Mrs. Mildred Anderson, Mrs. Florence Van Iderstine, Richard E., and Willis N. Jr. At chapel, 5018 W. Chicago avenue. Services and interment Sunday at Lewistown, Ill.

TEITELBAUM—Meyer Teitelbaum, 717 Montrose avenue, beloved husband of Lily, nee Etshokin; fond father of Helen Brams, Evelyn Stone, stepfather of Esther Levitan, brother of Fruma Dredze, grandfather of six. Funeral Monday, 1 p. m., at funeral chapel, 5145 Broadway. Interment Jewish Waldheim. Kindly omit flowers.

THORESEN—See Major notice.

TIEMANN—See Cecilia Hughes notice.

TOFT—Sgt. Carl N. Toft, U. S. M. C., killed in action at Iwo Jima March 14, 1945, late of 3225 N. Kenneth, beloved husband of Joyce and father of Dennis, son of John and Margaret, brother of Corp. Harry, U. S. A., and Irene. Memorial services Sunday, May 13, 3:30 p. m., at Lake View Mission Covenant church, School street and Kenmore avenue.

TUNNO—See Arthur J. Hughes notice.

VENNEMAN—Mae Venneman [nee Clyne], beloved wife of George, mother of Lenore. Resting at chapel, 4141 Cottage Grove avenue. Funeral Tuesday, May 15, at 9 a. m., to St. Ambrose church, 47th street at Ellis avenue. Interment Mount Carmel.

VINCI—See Spoto notice.

WALLENBERG—Clara Wallenberg of 73 Park drive, Glenview, for 40 years a teacher in Chicago schools, dear sister of Mrs. W. L. Gladish and Miss Adah Wallenberg. Funeral to Immanuel church, Park drive, Glenview, Ill., Saturday at 2:30 p. m.

WEISSENBORN—Emma S. Weissenborn, nee Ahrens, of 3639 N. Lakewood avenue, May 10, beloved mother of Arthur of Fort Worth, Tex., Elmer of McHenry, Ill., and Emma A. Hundriesser. Service Monday, 1:30 p. m., at chapel, 3415 N. Clark street. Interment Proviso Lutheran cemetery.

WERTHEIMER—Fae Wertheimer, late of 122 S. Waller avenue, beloved wife of Ben, dear mother of Myra and Robert, sister of Grace Reinstein of Lexington, Ky., Albert, Joe, and Harold Harris. Services Monday, 2 p. m., at chapel, 3654 W. Roosevelt road. Interment O. B. A. cemetery, Waldheim.

WESSLING—Della Wessling, May 10, 1945, beloved daughter of the late John and Adeline Wessling, nee Schulz; fond sister of Adina, Erwin, and Arthur Wessling. Funeral from late residence, 3253 S. Wood street, Monday, May 14, at 1:30 p. m., to Holy Cross Lutheran church, 31st place and Racine avenue. Interment Concordia.

WILLIAMS—George F. Williams, beloved husband of Agnes, nee Cushing; dear son of the late Elizabeth and James Williams, dear cousin of John P. Rossiter. Funeral Saturday, 9:30 a. m., from chapel, 2950-58 Fullerton at Sacramento, to St. Sylvester's church and Mount Carmel. Belmont 3300 or Kildare 4000.

ZIETHEN—Julia Ziethen, beloved daughter of Margaret and the late Herman, fond sister of Mrs. Mae Smith, Mrs. Margaret Clifton, Herman, Fred, and Henry. Funeral Monday, May 14, 2 p. m., at funeral home, 4255-57 W. Division street. Interment Irving Park cemetery. Albany 3600.

ZORAN—Milan M. Zoran, late of 4739 N. Troy street, beloved son of Michael and Olga, brother of Wesley and Zora Kleinert, brother-in-law of Emily Zoran and Raymond Kleinert, uncle of Joan Mary and Kathleen Marie Zoran. Resting at funeral home, 4332 Elston avenue, where services will be held Monday, May 14, 1:30 p. m. Interment Montrose.

DEDICATION ANNOUNCEMENTS

BRODSKY—Miriam Citterman Brodsky. A monument will be dedicated to her memory Sunday, May 13, at 2 p. m., Memorial Park cemetery, Anshe Emet, 2500 Ridge road, Evanston.

KAPLAN—A monument will be dedicated to the loving memory of our mother, Anna Kaplan, at Westlawn cemetery, Sunday, May 13, at 3 p. m.

SIGN PACT TO GET TRAFFIC ROLLING AGAIN IN EUROPE

U. S., Six Other Nations to Revive Transport

Washington, D. C., May 11 (AP)—A provisional agreement designed to coördinate traffic and help in rehabilitation of what is left of railways, highways, and inland waterways in Europe, was signed in London May 8 by representatives of the United States, France, Belgium, Luxembourg, the Netherlands, and Norway, the state department announced today.

Charles P. Taft

It sets up a provisional advisory organization with temporary headquarters in London.

The announcement stated the western allies have been discussing with Russia and other European countries a draft agreement for a more permanent organization.

Russia Does Not Sign

Charles P. Taft, head of the state department's office of transport and communication policy, said Russia had not entered the provisional agreement because it had not yet approved the draft.

The function of the provisional organization is purely advisory and it has no authority to give orders to any government or occupying authority, Taft said.

The primary purpose of the agreement is to facilitate the movement of military forces and supplies. It is also expected to aid in the movement of civilian supplies and in the repatriation of the millions of displaced persons.

Provide for Abrogation

The provisional agreement may be abrogated by any member power upon three months notice, but the contemplated permanent organization would run for two years, with members able to withdraw on 18 months' notice.

Brig. Gen. Charles D. Young, deputy director of defense transportation, has been named American member of the provisional executive committee.

Taft said the agreement was important, not only from the standpoint of getting European transport functioning again, but also to forestall, by mutual agreement, member nations from grabbing what remains of the rail, highway, and inland waterway equipment for their own purposes.

GRAIN FUTURES IRREGULAR, RYE TRADE ERRATIC

Grain futures prices ended irregular yesterday on the Chicago Board of Trade after erratic shifting in rye. Rye rose 1⅞ to 2 cents a bushel early on buying induced by a bullish interpretation of a department of agriculture crop report, but broke 2⅝ to 4 cents from the high. Final trades were at losses of ⅛ to 1½ cents, May leading.

Weakness in rye was reflected in wheat which closed ⅝ higher to 1⅛ lower. Corn developed independent strength, May selling at $1.17, a new seasonal high and ¼ cent below contract cash corn. The market eased with rye but closed 1⅜ higher to ⅛ lower. Oats finished ⅜ lower to ⅛ higher and barley unchanged to ⅝ higher.

Professional traders who have been buying rye recently led the selling.

7,000 WALK OUT AT CONTINENTAL MOTORS PLANT

Detroit, Mich., May 11 (AP)—The Continental Motors corporation plant was closed tonight by a walkout of some 7,000 employes. The United States conciliation service said the strike resulted from refusal of some employes to accept job assignments ordered by the company, which manufactures engines for tanks.

A company spokesman said some refused to work, went home, and were discharged. Officials of local 280, CIO United Automobile Workers who attempted to arrange a back-to-work meeting, said the management persisted in assigning employes to jobs other than those they are supposed to do.

Standard Oil of Ohio Votes 25 Cent Dividend

Standard Oil Company of Ohio yesterday declared a 25 cent dividend on the new $10 par common stock. The payment is equivalent to 62½ cents on the old $25 par common which was split 2½ for one last month. Payments last year totaled $2.50.

BOARD OF TRADE SALES

[On May 10, 1945, in thousands of bu.]

	May	July	Sept.	*Total
Wheat	675	3,720	3,164	8,761
Corn	257	393	271	1,369
Oats	584	1,361	578	2,590
Rye	790	6,183	3,955	13,019
Barley	....	7	....	17
Grand total				25,756

*Includes 1,203,000 bu December wheat; 348,000 bu corn; 167,000 bu oats; 2,091,000 bu rye, and 10,000 bu barley.

Open Grain Trades

	May	July	Sept.	*Total
Wheat	8,286	15,249	9,577	37,698
Corn	4,423	9,406	4,663	21,673
Oats	6,313	10,297	4,737	23,930
Rye	7,576	20,576	10,737	46,994
Barley	701	484	47	1,314
Grand total				131,609

*Includes 4,586,000 bu December wheat; 2,181,000 bu corn; 2,583,000 bu oats; 8,198,000 bu rye, and 82,000 bu barley.

INVESTING COMPANIES

[Quotations by N. A. S. D.]

	Bid	Asked
Affiliated Fund, Inc.	4.84	5.30
American Business Shares	4.16	4.56
Axe Houghton Fund	16.48	17.72
Boston Fund, Inc.	20.00	21.51
Century Shares Trust	31.56	33.94
Chemical Fund	10.81	11.69
Dividend Shares, Inc.	1.45	1.59
Fidelity Fund, Inc.	23.63	25.45
Fundamental Investor, Inc.	27.97	30.32
Group Secur. Bond Shares	9.53	10.47
Do Steel Shares	5.05	5.56
Incorporated Investors	27.01	29.04
Keystone Custodian Fund B 3	21.73	23.55
Do B 4	11.94	13.12
Manhattan Bond Fund	9.89	10.87
Massachusetts Investors' Trust	25.36	27.27
Do 2d Fund	12.73	13.69
Selected American Shares	11.86	12.93
Union Bond Fund B	21.98	24.03
Do C	9.47	10.36

C. & E. I. STRIVES TO INCREASE ITS TRAFFIC IN COAL

Common Dividend Is Held Unlikely in '45

Intensive efforts are being made by the Chicago and Eastern Illinois railroad to increase coal carrying operations, and because of the cash requirements for additional equipment it is unlikely that common dividends will be paid this year, Holly Stover, president, said at the annual meeting yesterday.

In view of the increase in volume of coal tonnage and other traffic, the road's outlook is favorable, Stover said.

D. W. Buchanan, president of Old Ben Coal corporation, was elected a director to succeed Chester L. Jones of New York, resigned. Other directors were reëlected.

Last of RFC Debt Retired

The C. & E. I. has retired the remainder of its indebtedness to the Reconstruction Finance corporation by purchase of $9,400,000 of its series A first mortgage 4 per cent bonds at 103.

Stockholders of Johns-Manville corporation were told by Lewis H. Brown, president, at the annual meeting in New York that because the company's preferred stock has been retired common dividends will be in an improved ratio of earnings.

"Tho we shall have no large reconversion problem, we shall have other heavy expenditures when the war ends," Brown said. "We are going to spend money for new equipment such as labor saving machinery, new research facilities, new products, and to improve working conditions of employes.

Earnings Must Assist

"We do not expect that the company's deferred expenditure fund plus depreciation reserves will cover this combined expense and so we are counting on our regular earnings to assist in this program."

S. S. Kresge company stockholders at their annual meeting in Detroit elected E. M. Plunkett and D. F. Valley as directors to succeed R. A. Bell and H. H. Servis.

PRICE CONTROL EVIDENCE GIVEN IN A. & P. CASE

Danville, Ill., May 11 (AP)—Earl Jinkinson, assistant government prosecutor, introduced a letter in federal District court today which he said quoted an A & P. food chain official as saying "we will do all we can to control prices" of two brands of canned peas and corn.

Jinkinson said the letter bore a rubber stamp signature of an A. & P. official. William Acton, a defense attorney in the anti-trust trial of the New York Great Atlantic and Pacific Tea company and 28 officers and subsidiaries, told Judge Walter C. Lindley the official denied writing the letter.

Other letters read by Jinkinson said the A. & P. complained to the Minnesota Valley Canning company of Minneapolis that the King Cullen groceries of New York were selling these two pea and corn products below cost, and demanded that some action be taken.

NEW PACT GIVES AUTO MECHANICS RAISE OF 5 CENTS

A two year contract providing for a 5 cent an hour wage increase and including vacation provisions for 1,500 truck mechanics in the Chicago area was signed yesterday by the Illinois Motor Truck Operators association and local 701 of the Automobile Mechanics union [AFL], Walter McCarron, general manager of the association announced.

The agreement, which must be ratified by the war labor board, was signed by Anthony P. Nelson, president of the association, and William Fullerton, chairman of the association's labor committee, for the employers, and by Donald Burrows, secretary, and Frank La Furno, business agent, for the union.

The agreement raises the hourly wage to $1.20 from $1.15.

CASH GRAIN PRICES

Estimated receipts of cash grain at Chicago Friday: Wheat 17 cars, corn 239, oats 6, barley 3, soybeans 17. Range of cash grain prices per bushel in leading markets:

WHEAT

No.	Chicago	Kansas City	St. Louis
2 hd..	....	1.67	....
	Duluth	Winnipeg	Minneapolis
1 d n.	1.67⅛@68⅛	....	1.67⅛@68⅛

CORN

	Chicago	Peoria	St. Louis
1 yel..	1.17⅜@1.19	....	....
yel..	1.17¼@18½	....	1.18@1.19¼
yel..	1.18⅝	....	1.16@1.17½
4 yel..	1.11⅜	....	....
yel..	1.05@1.13½	....	1.11
5 grd.	50 @1.05	....	1.10

OATS

	Chicago	Kansas City	Minneapolis
2 wh.	69	66 @70	62⅞@67⅛
2 red.	68½	65 @69	....

RYE AND FLAX

	Rye	Flax
Minneapolis	1.30⅝@1.33⅞	3.10
Duluth	1.30⅝@1.34⅞	3.10

CHICAGO GRAIN PRICES

	High	Low	Close	Prev. close
Wheat				
May	1.75	1.74	1.74⅛	1.74⅛
July	1.64⅛	1.62½	1.62⅝	1.63⅜
September	1.60¼	1.58⅝	1.58⅝	1.59⅜
December	1.60	1.58⅜	1.58⅝	1.59
Corn				
May	1.17	1.15⅝	1.16⅛	1.15⅛
July	1.13⅛	1.12⅜	1.12⅝	1.12
September	1.11⅝	1.10⅝	1.10⅝	1.10⅜
December	1.08⅝	1.07⅜	1.07⅝	1.07⅜
Oats				
May	.64⅞	.64	.64⅛	.64⅛
July	.60¼	.59⅝	.59⅝	.60
September	.57⅝	.57	.57⅛	.57⅛
Rye				
May	1.39	1.35	1.35⅝	1.37⅛
July	1.35⅝	1.32½	1.33⅛	1.34⅛
September	1.26⅝	1.23⅝	1.24⅜	1.24⅝
December	1.25	1.23	1.23⅝	1.23⅝
Feed Barley				
May	.97⅝	.96⅝	.96⅝	.96⅝
July	.98⅛	.97⅝	.97⅝	.97
September	.95⅝	.95⅝	.95⅝	.95⅝
December	.96½	.96	.96⅝	.95⅝

OTHER GRAIN MARKETS

	Open	High	Low	Close	Prev. close
May Wheat					
K C	1.63¼	1.63½	1.61½	1.61⅝	1.63
Mpls	1.66⅛	1.66⅝	1.66½	1.66½	1.66⅛
July Wheat					
K C	1.64⅝	1.65⅛	1.64	1.64	1.65
Mpls	1.62¼	1.62¼	1.61⅛	1.61⅛	1.62⅛
September Wheat					
K C	1.62	1.62½	1.61⅝	1.61⅝	1.61⅞
Mpls	1.58⅝	1.58⅝	1.58½	1.58½	1.58⅝
May Corn					
K C	1.10½	1.10½	1.10¼	1.10¼	1.09
July Corn					
K C	1.09½	1.09½	1.08⅝	1.08⅝	1.07⅞
May Oats					
Mpls	....	....	....	.60⅞	.61
Wpg	.50½	.51	.50½	.50½	.51⅛
May Grain Sorghum					
K C	1.91	1.91	1.90	1.90	1.88
May Rye					
Mpls	....	....	....	1.32⅞	1.34
Wpg	1.32⅝	1.33	1.30	1.30	1.31⅝
July Rye					
Mpls	1.28⅝	1.29½	1.26⅝	1.26⅞	1.28
Wpg	1.45⅛	1.46½	1.44⅝	1.44⅝	1.45¼

CHICAGO BANK STOCKS

	Yesterday Bid	Yesterday Asked	Thursday Bid	Thursday Asked
American National	265	272	265	273
Chicago Title	236	241	236	241
City National	198	203	198	203
Continental Illinois	104	106½	104	106½
First National	295	300	295	300
Harris Trust	392	402	392	402
Industrial National	45	48	45	48
La Salle National	154	162	152	162
Mdse National	375	....	365	....
Northern Trust	720	735	720	735

WHEN ISSUED RAIL SECURITIES

[Quotations by N. A. S. D.]

	Bid	Asked
Chi Mil & St P 1st mtge 4s'94	102⅜	103⅜
Do A 4½s 2019	97½	98¼
Do B 4½s 2044	82½	83
Do 5% pfd	61¾	62½
Do com	22½	23⅛
Chi Rock Isl & Pac 1st 4s 1994	105¼	106
Do conv inc 4½s 2019	92	93
Do 5% pfd $100 par	69	70
Do com no par	29¾	29¾
St L & San Fran 1st 4s	100¼	101
Do inc 4½s	84½	85¼
Do pfd	53½	54¾
Do com	19¾	19⅞
Seaboard Rwy Co 1st 4s	99¾	100½
Do inc 4½s	82	82½
Do pfd	70½	71½
Do com	28¼	29

TRACTION ISSUES

[Quotations by N. A. S. D.]

Stock, div.—	Sales, 100s	High	Low	Close	Net chge.
Adm Corp .10e	3.50	14	13⅝	13⅝	....
Allied Fr A 1⅝	.50	34½	34½	34½	+ 3½
Anac Cop 3½	5	34	33⅞	34	+ ⅝
Asbestos Mfg	2	2½	2½	2½	....
Ath Tr Whl ¼g	2	8	8	8	....
Autom Wash	1	5⅜	5⅜	5⅜	— ⅛
Avia Corp .10g	15	6½	6¼	6½	+ ⅛
Bast-Bless	1.60	1	31½	31½	31½	— ⅜
Belden Mfg 1.20	.50	20	20	20	....
Brof&W A p 1g	1	25½	25½	25½	+ ½
Bruce E L	.50	35	35	35	....
Butler Bros .60	2	19½	19½	19½	+ ⅜
C Ill P S p 5½	.10	105¼	105¼	105¼	....
Cen & W Ut	6	3⅜	3⅛	3⅛	— ⅛
Cherry-Burr .50	.50	20	20	20	....
Chi Corp	47	8¼	8	8⅛	....
Do p 3	.50	59⅝	59⅝	59⅝	— ⅛
Chrysler Corp 3	1	111½	111½	111½	....
Comw Edis 1.40	15	31¼	31¼	31½	— ⅛
Con Bisc .60	9	9¾	9½	9¾	+ ⅛
Cont Corp 1	3	32⅜	32⅜	32⅜	+ ⅝
Curtiss-Wrt ⅛e	2	5⅝	5⅝	5⅝	....
Domest Ind A .25	1	4¼	4¼	4¼	....
El Hsehold .60	1	14⅜	14⅜	14⅜	— ⅛
Gen Elec .60	4	42	42	42	— ⅜
Gossard H W 1	1	17¼	17¼	17¼	+ ⅛
Hartman B 1g	1.50	15	15	15	....
Ill Brick	1	11	11	11	+ ⅛
Ind Pn Tool 2	1	27⅜	27½	27⅜	+ ⅛
Int Pow & p	.60	33¾	33¾	33¾	— ⅜
Ken-R T&L ⅛e	.60	33	33	33	....
Kimb Clark 1⅓g	1	45	45	45	+ ⅜
La Salle Ext	6	5⅜	5¼	5¼	....
Leath&Co .30g	.50	13	13	13	+ 1
Lib-McN&L ¼g	6	8½	8⅜	8½	....
Line Mati ⅛e	1	15½	15½	15½	....
Marsh Fld .80a	1	21⅜	21⅜	21⅜	— 1⅝
McCord C p 2½	.50	38	37⅜	38	— ⅛
Mid W Corp 3½e	22	15⅝	14½	15⅜	+ 1½
Midl Unit p	2	37	37	37	....
Midl Util 6 pf	2	8½	8½	8½	— ⅛
Mill&Hart ct	5	3⅝	3½	3⅝	....
Monroe Chem	1	3¼	3¼	3¼	+ ⅛
Nash-Kelv ½	3	21⅛	21	21⅛	+ ⅛
Nat Cyl G .80	1	15	15	15	....
Nat Pr Cooker	2	22	22	22	+ 1
Nat-Stand 2	1.50	40	40½	40½	+ ⅜
N Y C R R 1½	1	25¼	25¼	25¼	+ ¼
Nwest Airl ⅛e	1	33½	33½	33½	+ 4
Nwest Bcp .35g	4.50	25	24½	25	....
Paramt Pict 3	1	39½	39½	39½	— ⅛
Peabody Coal B	3	6¾	6⅝	6⅝	+ ⅛
Do p 3k	.70	104½	104½	104½	+ 1½
Penn Elk A 1.20	.50	20½	20½	20½	+ ⅛
Pub Sv El&G 3	1	111	111	111	....
Pullman Inc 3	1	41	41	41	....
Quaker Oats 2	1	73	73	73	....
Raytheon Mfg	1	13⅜	13⅜	13⅜	....
Rep Pic 5½ pf	1	70	70	70	....
Rep Steel 1	2	22½	22	22	....
Rexall Dr .60	2	13	13	13	....
Richman Bros	1	35	35	35	....
Rustless Iron	1	19	19	19	....
Sangamo El .60	1	17½	17½	17½	— ⅛
Sears Roeb 2	1	58½	58½	58½	— 1
Sharon Steel	1	65¾	65¾	65¾	....
Signode Steel	1	33½	33½	33½	....
Simmons	1	53	53	53	....
Soss Mfg .50	1	13¾	13¾	13¾	+ ⅛
Stdbkr V Jr 3	1	77	77	77	+ 2½
Yates-A Mac ⅛g	3	7¾	7¾	7¾	— ⅛

a—Also extra or extras. e—Paid last year. g—Paid or declared this year. k—Accumulated dividends paid or declared this year.

CHICAGO STOCKS

Friday, May 11, 1945

Shares sold today..... 31,000
Year ago..... 27,000
Sales 1945 to date..... 4,854,000
Sales 1944 to date..... 2,686,000

Odd lot transactions are omitted from the following list:

Stock, div.—	Sales, 100s	High	Low	Close	Net chge.
Abbott Lab 2.40	1	53	53	53	....
Acme Steel	1	63½	63½	63½	....
Adams Mill .80	1	15	15	15	....
Admiral Corp	1	14	14	14	....
Advance Alum	1	11	11	11	....
Allied Prod	1	35	35	35	+ 1
Allis-Chalm 2	1	44	44	44	....
Alpha Port Cem	1	15	15	15	....
Am Bakeries	1	15	15	15	....
Am Can 7 pf	1	135	135	135	....
Am Chicle 3	1	70	70	70	....
Am Hdwe 2	1	39	39	39	....
Am Mach&F 1	1	15	15	15	....
Am Pub Serv	1	6	6	6	....
Am Radiator 1	1	19	19	19	....
Am Rad pf 3.50	1	58	58	58	....
Am Steel Fdry	1	30	30	30	....
Am Tel&Tel 9	1	161	161	161	....
Am Tob B 4	1	76	76	76	....
Am Wat Wks 2	1	29	29	29	....
Anaconda 3	1	32	32	32	....
Archer-Dan 1.60	1	25	25	25	....
Armour of Ill	1	9	9	9	....
Armstrong Cork	1	70	70	70	....
Asbestos Mfg	1	8	8	8	....
Atch T & S F	1	74	74	74	....
Atl Coast Line	1	75	75	75	....
Auto Fin 1.20	1	20	20	20	....
Avco Mfg .50	1	5	5	5	....
Avia Corp .10g	1	6½	6½	6½	....
Baldwin Loco	1	13⅜	13⅜	13⅜	....
Balt & Ohio	1	23	23	23	....
Barker Bros	1	11	11	11	....
Barnsdall Oil	1	15	15	15	....
Bastian-Blessing	1	31½	31½	31½	....
Bendix Aviat 3	1	47	47	47	....
Bendix Home .50	1	13	13	13	....
Bendix Prod	1	39	39	39	....
Bethlehem Steel	1	72	72	72	....
Borg-Warner 3	1	58	58	58	....
Brown Shoe 3	1	39	39	39	....
Brunswick Rad	1	8	8	8	....
Budd Wheel	1	6	6	6	....
Bullard Co 2	1	30	30	30	....
Burd Piston 1	1	15	15	15	....
Burroughs Add	1	29	29	29	....
Byron Jackson	1	23	23	23	....
Calumet & Hec	1	5	5	5	....
Canada Dry 1	1	15	15	15	....
Case (J I) 4	1	77	77	77	....
Caterpillar Tr	1	58	58	58	....
Celotex Corp	1	15	15	15	....
Cent Ill Pub Sv	1	14	14	14	....
Cent Ill Sec	1	1	1	1	....
Cent Ill Sec pf	1	5	5	5	....
Cent Ill Sec 6 pf	1	10	10	10	....
Cent Ill Sec 7 pf	1	11	11	11

WMC RELAXES CURBS IN LABOR PLENTY AREAS

Chicago Restriction Is Unchanged

[Chicago Tribune Press Service]

Washington, D. C., May 11—Gradual relaxation of man power controls in all areas except those where labor is scarce was announced today by the war man power commission in outlining plans to keep war plants staffed and fight unemployment caused by reductions in munitions production. Chicago, classified as a scarce labor area, will not share in the relaxation.

The WMC program for the period following German surrender will permit some workers to return to pre-war freedom in seeking jobs, but Chairman McNutt said general removal of man power controls was not likely until Japan is defeated. If lightening of WMC restrictions in any way jeopardizes war production, he added, more stringent controls will be restored immediately.

Revised Program Outlined

During the transition period to July 1, groups 3 and 4 or surplus labor areas may remove all man power controls. In group 1, or acute shortage areas, and in group 2, or areas where shortages are expected, restrictions will continue. Chicago is in group 1, where controls include the 48 hour week, priority referrals, and employment ceilings.

If unemployment should develop in group 1 and 2 areas during the transition period, WMC will permit workers to take any jobs and employment ceilings will be adjusted or removed temporarily. The United States employment service will solicit job orders from all employers to relieve unemployment.

Group 1 Areas to Decrease

As of May 1, 74 areas were in group 1, 111 in group 2, 84 in group 3, and 32 in group 4. McNutt predicted that within three months, the number of group 1 shortage areas would drop because of war production cutbacks.

McNutt said that after July 1 group 1 would include areas in which all man power controls will be continued, group 2 would include areas in which controls will be optional with area WMC directors, and groups 3 and 4 would be entirely without restrictions on employment. WMC was unable to estimate how many workers would be affected by the reclassifications and relaxation of controls.

Clear Way for Small Plants

The WMC chairman announced plans were being made to clear the way for plants employing 100 or fewer workers to resume or expand civilian goods manufacturing, and that a similar plan was being developed for larger plants in areas where labor was relatively plentiful. He said there would be some easing of man power restrictions on new and expanded civilian production after July.

The 48 hour week will be maintained on an industry wide basis only as long as required to meet labor shortages such as exist in the textile, logging and lumbering, and non ferrous metal mining industries. WMC announced, however, that the long work week will be revoked for the steel industry, thereby allowing steel plants to be subject to the same work week as other plants in the areas in which they are located.

Big Air Lines Report Larger Quarter Profit

United Air Lines and American Airlines yesterday reported substantially increased net earnings in the first 1945 quarter.

American Airlines reported March quarter net income was $980,643, or 76 cents a share, compared with $597,796, or 46 cents a share, a year earlier. Revenue passenger miles totaled 157,472,363, an increase of 54 per cent, and revenue miles flown were 10,106,544, against 6,626,608.

First quarter results of United Air Lines compared with a year earlier showed substantially increased net earnings, highest operating revenues of any March quarter, and marked gains in movement of essential civilian and military passenger and cargo traffic, said W. A. Patterson, president.

Operating Revenues Mount

Net income rose to $1,643,288, or $1.02 a share, from $1,110,083, or 66 cents a share, in the first 1944 quarter. Operating revenues were $9,392,593, against $7,235,615 a year earlier. Provision for federal and state income taxes was $1,135,000, compared with $742,000. Operating expenses and other taxes totaled $6,665,037, an increase of 21½ per cent.

Patterson told stockholders that air mail rate reductions proposed by the civil aeronautics board would have reduced March quarter net income to $766,215, or 43 cents a share. United and three other air lines named in a CAB show cause order are opposing the proposed cut from the present 60 cents per ton mile rate to 32 cents.

United's fleet on March 31 totaled 65 Douglas DC-3 planes, including 53 in service, 10 being reconverted, and two allocated by the government, but not delivered. The company is flying a record 108,000 miles a day, he said.

Seeks Army Flyers

The army air forces have indicated plans for releasing a certain percentage of flying personnel from overseas combat duty, and making them available to the air lines, Patterson said, and United has expressed its interest in interviewing 700 to 1,000 of these men.

Western Union Telegraph company reported March quarter net earnings were $2,382,483, or $1.93 a class A share and $1.43 a class B share, compared with $1,781,314, or $1.43 per A share and 93 cents per B share, a year earlier.

Certain-teed Products corporation reported first quarter net income was $212,092, computed after setting aside $10,000 for contingencies, compared with $195,257 in the corresponding 1944 quarter when no such provision was made.

McGraw Electric company reported net income in the 12 months ended March 31 was $837,626, or $1.77 a share, against $1,026,082, or $2.17 a share, a year earlier. Sales were $10,635,822, compared with $10,157,521.

REFRIGERATION FIRM MARKETS NEW PREFERRED

A banking group headed by W. E. Hutton & Co. yesterday offered 30,000 shares of $2.25 cumulative preferred of Hussman-Ligonier company at $51 subject to prior subscription by common stockholders. The company, manufacturer of commercial refrigeration equipment, plans to use proceeds to finance redemption of present preferred, increase working capital, and provide $500,000 for expansion of factory facilities.

Ten thousand shares of Scheller Manufacturing corporation common were offered by Ames, Emerich & Co. and Dempsey & Co. at $9.50. The company makes steering wheel assemblies and other automobile parts. Shields & Co. offered and sold 4,927 shares of Sterling Drug, Inc., on the New York Stock exchange at 72¾.

STERLING DRUG PROPOSES 2 FOR 1 COMMON SPLIT

New York, May 11 (AP)—Capital changes in Sterling Drug, Inc., involving a new preferred stock issue and a two for one split of common, will be voted on by stockholders at the annual meeting June 14, it was announced today.

One proposal would authorize the issuance of 12½ million dollars of preferred stock to be sold publicly to provide funds to pay off bank loans and provide funds for expansion, James W. Hill Jr., president said.

Another would result in issuing 5 million shares of $5 par common in place of the present 2 million shares of $10 par. The 1,874,763 shares outstanding would be exchanged for 3,749,526 shares, leaving 1,250,474 shares unissued and available for future sale as the company needed funds for expansion.

HOG RECEIPTS RISE, BUT HOLD AT PRICE LIMIT

Hog receipts at the Chicago stock yards yesterday rose to 11,000 head, largest for a Friday since March 9. Offerings were 13 per cent above the average of the last eight weeks.

The $14.75 a hundred pounds top price was paid for about 97 per cent of hogs received. The few stags and sows were sorted out and sold at $14, the ceiling for such kinds.

Virtually no price changes occurred on other markets for meat animals. Most cattle sold steady and the $17.90 steer top equaled the 1945 peak. The best lambs sold at $15.65, equal to the low since mid-January.

U. S. TREASURY STATEMENT

[000 omitted]	May 9, 1945	May 9, 1944
TOTAL DEBT	$236,636,991	$187,312,318
INCR. IN DAY	47,584	.....
Receipts	97,230	205,230
Expenditures	193,947	809,596
Net balance	10,336,313	11,057,947
Working bal incl.	9,573,374	10,395,136
Cust rec for mo.	11,458	13,142
Rec fiscal year	38,381,245	36,010,216
Exp fiscal year	84,261,371	79,526,619
Exc of exp	45,880,126	43,516,402
Gold assets	20,352,252	21,374,361

PEACE TO END INDUSTRY'S LAX VIEW OF COSTS

Control Imperative in Normal Time

BY THOMAS FURLONG

What has been described as expense account prosperity promises to be one of the early casualties of peace as industry gets back into competitive civilian production.

The extent to which manufacturing costs have risen during the war is not readily measurable because operations have been carried on under conditions wholly different from those in normal times. Every corporation financial officer will testify, however, that it has been difficult to keep costs under control, an imperative in a soundly managed business.

Starts Extended Argument

Early in the war production period industry was told in substance by WPB Chairman Donald Nelson: "To hell with costs, give us the goods and we will argue about costs later." The argument invited by Nelson has been going on since—every time the government renegotiators review a contractor's profits.

Whatever the purpose of the renegotiation procedure, the result in the opinion of many manufacturers has been to put all war production on a "cost-plus" basis. The latitude given the government renegotiation agents to reward efficiency and low cost production has been so slight that the immediate incentive for close cost control has all but vanished, manufacturers assert.

"We notice the results thruout our organization," said the official of a large manufacturing company that has had an excellent war production record. "There is the feeling it doesn't make any difference if costs are not held down, that we will get our profit anyway, perhaps a little bit more profit if our costs are higher.

Effect Held Demoralizing

"This cannot help but affect individuals. They do not watch expenses with customary prudence. The combination of abnormally high taxes and price adjustment has had a demoralizing effect on industry which presents an urgent problem as we move back into competitive operation."

Looking ahead to the return to the competitive fray, corporations are assigning their vice presidents in charge of the future to the task of getting costs back in line.

N. A. M. OPPOSES BROADER TARIFF CUTTING POWER

Washington, D. C., May 11 (AP)—The National Association of Manufacturers today asked congress to deny the President additional tariff cutting powers in reciprocal trade agreements.

F. L. Hopkinson, chairman of the trade relations subcommittee of the association's world trade committee filed a statement with the house ways and means committee saying a grant of additional tariff reducing authority at this time is "unnecessary and perhaps unsafe." He said the association favored extension of the reciprocal trade act in its present form for one year.

Claudius T. Murchison, president of the Cotton Textile institute, told the committee, "It would seem advisable that the powers granted in the present act be not extended and that the act itself be not renewed for more than one year pending further studies of the domestic objectives of the United States."

MINORITY GROUP LOSES ROUND IN PROXY BATTLE

St. Louis, Mo., May 11 (AP)—A minority group of security holders seeking control of the Missouri Pacific Railroad company board of directors lost the first round today when the counting of proxies gave management an overwhelming majority vote at the annual stockholders' meeting.

The minority group, led by F. Douglas Wilson, Plainfield, Ill., and Andrew W. Comstock, Evanston, announced it would file a protest with the securities exchange commission over "management's methods of soliciting proxy votes."

The proxy count gave the management one more seat on the board of directors—12 of the 15—with election of T. C. Tupper of St. Louis. The minority elected John V. Farwell of Chicago.

REMOVE ALL CURBS ON OUTPUT, DELIVERY OF NEW TYPEWRITERS

Washington, D. C., May 11 (AP)—All restrictions on production and delivery of typewriters were removed today. Manufacturers who are producing war materials, however, cannot reconvert their facilities or transfer personnel to typewriter production until they have met their war production commitments.

In addition companies for the most part must rely entirely on excess and idle materials until July 1 when steel, copper, and aluminum, the so-called controled materials, will be released for civilian production.

BUSINESS MAN LEAVING
For Argentina and Brazil
June 1. My duties will require about 2 weeks of my time. Desire to contact other firms to transact for them any affairs they may have.
ADDRESS L D 534 TRIBUNE

—FOR SALE—
A comfortable summer home, on the Fox river near the Cary Country club. Five rooms, three bedrooms, bath, basement, large screened porch, furnace heat, electric, gas, and telephone; garage and boathouse, including inboard motor boat. River frontage, 75x400 feet. Oak and hickory trees. Price $8,500 without boat. Write or call
LOUIS CERNOCKY
Fox River Grove, Ill.
Tel.: Cary 3611 or 3621

RAILROAD BOND PRICES

3 Studebaker Aircraft Units to Shut in June

Three plants of the Studebaker corporation, all making parts for engines used in B-17 Flying Fortresses and other military aircraft, will be shut down by the end of next month, the army air forces announced yesterday. One plant in Chicago and one each in South Bend and Fort Wayne, Ind., will be the first complete war plant casualties of the reconversion period in the Chicago area, the army said.

Three thousand workers will be laid off at the Studebaker plant at 5555 Archer av. including 400 being discharged this week.

An additional 4,500 will be forced to seek other employment in South Bend and 1,000 in Fort Wayne.

22,000 Urgent Jobs Open

War man power commission officials said more than 22,000 high priority jobs were open in Chicago and that 1,800 in Fort Wayne and 4,000 in South Bend should take up the employment slack there.

Paul A. Jenkins, district manager of the war production board, and Lester Brown, area WMC director, in a joint statement said more than 100 million dollars in new war contracts have been placed in Chicago in the last two weeks, and that at the Dodge Chicago and Douglas Aircraft company plants alone increased production schedules call for adding double the number of workers laid off at Studebaker.

Joseph Balas, president of the CIO United Auto Workers union at the Studebaker plant, and Bert Fowler, plant manager, said plans have been completed to lay off the workers in the order of their seniority and to see that they are referred to equally good jobs in other plants.

FORD ORDNANCE CUT BACK

Detroit, May 11 (AP)—Ford Motor company today announced cutbacks have been ordered in a number of ordnance vehicles being made in its plants. Affected are "weasels," M-8 and M-20 armored cars, and jeeps.

Production of weasels, scheduled to start at the Somerville, Mass., plant in August, will be reduced approximately 50 per cent; M-8 armored cars, assembled at the Ford St. Paul-Minneapolis branch, will be reduced approximately 2,000 units, with the contract to terminate this month; 1,700 fewer units of the M-20 armored car will be assembled at the Chicago plant.

The company did not disclose the termination date for its jeep program, but said the cutback affected production at Louisville, Richmond, Cal., Dallas, Tex., and Detroit.

NATIONAL BANK TO OPEN TODAY AT 63D, WESTERN

Marquette National bank, 6316 S. Western av., will open for business today. The bank has a capitalization of $265,000 and will provide vault facilities, night depository, and general banking services. It is a member of the Federal Deposit Insurance corporation and the federal reserve system.

James H. Corey is president and a director. Other board members are John F. McCarthy, south side realtor, chairman; Adam J. Riffel, vice president of the Chicago Board of Trade; George E. Strachan, coal and building material dealer, and Daniel J. McCarthy, attorney.

People and Events

Mowry E. Goetz, Chicago district manager of Republic Steel corporation for the last five years, yesterday was appointed assistant to E. M. Richards, vice president in charge of operations. Goetz will have his headquarters in Cleveland.

Mowry E. Goetz

Leslie F. Crews was appointed controler of Montgomery Ward & Co., a newly created position, the company said. Crews became associated with Ward in 1928 and has since held positions in the merchandising, operating, and financial divisions.

George S. Channer Jr. heads the committee in charge of the Bond Club of Chicago's annual field day, which will be held June 8 at Knollwood club, Lake Forest.

The Purchasing Agents Association of Chicago elected Arthur G. Pearson of the National Broadcasting company president. Other officers elected were C. L. Otremba, Montgomery Ward & Co., first vice president; William A. Macnider, Hills-McCanna company, second vice president; L. R. Seen, Borg & Beck division of Borg-Warner corporation, secretary, and Harry H. Wise, Scoville Manufacturing company, treasurer.

Arthur G. Pearson

Policy decisions to be faced when war contracts are canceled will be discussed at a Chicago Association of Commerce war problems school forum Thursday in the Palmer House. Speakers will include O. J. Engle, director of terminations for Pullman-Standard Car Manufacturing company; Frank W. Jenks, International Harvester company, vice president and chairman of Harvester's war contracts termination committee, and L. F. Buckley, assistant director of terminations for Studebaker corporation. Karl J. Ammerman, assistant to the president of Borg-Warner corporation, will be moderator.

The Army-Navy E award was presented to the W. B. Conkey company, 601 Conkey st., Hammond, for printing in record time "1 million copies of a 160 page booklet containing phonetic explanations of commonly used Japanese phrases." The award was made by A. E. Giegengack, United States public printer. The Conkey company has printed more than 125 instruction manuals for soldiers and sailors since Pearl Harbor.

Comdr. Brian J. Ducey, former Chicago investment banker, was retired from active duty after five years in naval intelligence, the 9th naval district announced.

Crude Petroleum Stocks Fall 2½ Million Barrels

Washington, D. C., May 11 (AP)—The bureau of mines reported today that stocks of crude petroleum totaled 221,019,000 barrels on May 5, a net decrease of 2,455,000 barrels for the week.

BETTER MOTOR, RIDE FORECAST IN NEW AUTOS

100 Improvements on 1942 Models

BY PHILIP HAMPSON

[Chicago Tribune Press Service]

Detroit, Mich., May 11.—When new automobiles start coming off the Detroit area assembly lines they will be much improved over the 1942 models that rang down the curtain on pre-war production, automobile executives said today. Many lessons learned in war production will guide output of the first models. Body designs will be little changed because the old body dies will be used to speed production. Style changes, however, will be sufficient to give the cars a different appearance from the 1942 models, they said.

At least 100 improvements will be made in the forthcoming models, a Ford Motor company engineer said. In his opinion there will be more improvements in the new cars compared with the 1942 models than were brought out in any year over a preceding year since 1932.

Extend Bearing Life

The new cars will have improved bearings. New bearing alloys and new manufacturing methods developed during the war have increased the life of connecting rod bearings approximately 250 per cent in military vehicles, the Ford engineer said.

Lubrication systems have been improved to extend engine life thru increasing the oil volume and the pressure in the systems. Improved water pumps and water jacketing have bettered engine cooling systems. New engine ventilation will prevent the excessive formation of sludge and will lengthen motor life.

War developed synthetic rubbers will be used in many of the 400 parts of cars made of rubber compositions because they do the job better than natural rubber.

The distributor and other parts of the electric system have been made more durable. Other improvements will include better oil filters and cleaners.

Improve Spring Design

More durable and efficient braking systems may be expected. Shock absorbers will be more efficient and lasting and a better ride will be obtained thru improvement in springs and suspension design.

The Ford engineer told of a new car jack that will remove a lot of the hard work of tire trouble.

He said the industry probably will be able to use more of less expensive steels because of war experience. Fewer high alloy steels may be used. The automobile companies probably will specify the degrees of hardness wanted closer to requirements. The war development of equipment that detects flaws in steel bars faster and more cheaply will make it possible to use the cheaper steels, he explained.

Steels much stronger and more ductible than pre-war material will be available which will enable the industry to make stronger and lighter parts.

ICKES STUDYING CAUSES OF HARD COAL PAY SNARL

Washington, D. C., May 11 (AP)—Anthracite operators scattered tonight for the week-end as negotiations for a new contract with John L. Lewis continued in deadlock and the government took no action to break it.

The apparent stalemate did not preclude the chance of a major development before Monday, however. Solid Fuels Administrator Ickes was gathering statistics on anthracite production, and considering the reasons given by both sides for not coming to a settlement.

Truman Gives Congress Full Tax Authority

[Chicago Tribune Press Service]

Washington, D. C., May 11—Congressional leaders were told at a taxation conference today with President Truman that the White House had placed responsibility for new tax legislation on congress. Congressional circles took this as an indication that Treasury Secretary Morgenthau no longer will be permitted to dictate tax policies to congress. It reinforced the declaration with which Mr. Truman began his administration, that he intended to coöperate fully with congress.

Chairmen George [D., Ga.] of the senate finance committee and Doughton [D., N. C.] of the house ways and means committee, who alternate the chairmanship of the joint congressional taxation committee, said after leaving the White House that they reviewed immediate tax problems with Mr. Truman.

"Sympathetic" to Program

George said, however, that the President was "sympathetic" to the five point program announced by the joint committee to aid business. Doughton said flatly the President was passing the tax ball to congress: "He has so many other problems right now he is leaving taxes to us for the present."

The recommendations did not provide any relief for the individual income tax payer nor any reduction of federal tax rates. But the proposals would improve the cash position of business generally by 5.7 billion dollars in the next two years.

Expect No Over-All Cuts

Rep. Knutson [R., Minn.], ranking Republican on the house ways and means committee, said it was generally agreed there could be no over-all tax reduction until the end of the war against Japan.

With no serious opposition expected, the house ways and means committee probably will begin work on the program next week.

STOCKS EDGE HIGHER, ALTHO TRADE IS QUIET

Make First Upturn Since Saturday

New York, May 11 (AP)—Stocks edged higher today, recovering on a selective basis as many leaders were quiet and dealings were the slowest in a month.

Some buying orders were reinstated on the belief that four successive days of reaction should bring the list at least a temporary technical recovery. Issues of companies with fewer war-to-peace transition problems again were favorites, altho a number of armament shares held their own. Reconversion difficulties still restrained numerous customers. Dividends and earnings were helpful, but the unanswered question of profits under normal operations restrained buying.

The market steadied at the start and gains of fractions to more than a point predominated at the close. Transfers of 1,070,000 shares, compared with 1,510,000 yesterday, and were the smallest for a full session since April 12.

RAILS LEAD BOND RISE

New York, May 11 (AP)—Railroad issues gained fractions to more than two points today, leading a general rise in bond prices after several days of declines. Transfers totaled $10,700,000 face value, against $11,840,000 yesterday.

The industrial average slipped 0.1 and utilities also were slightly lower. In the foreign government list Brazil 8s rose 1½ and Buenos Aires 4¾s declined 1½.

This advertisement is not, and is under no circumstances to be construed as an offering of these securities for sale or as a solicitation of an offer to buy any of such securities. The offering is made only by the Prospectus.

Not a New Issue

Ekco Products Company

29,664 Shares
Cumulative Preferred Stock, 4½% Series
(Par Value $100 Per Share)

Price $107.50 Per Share
(plus accrued dividend)

240,000 Shares
Common Stock
(Par Value $5 Per Share)

Price $24.50 Per Share

Copies of the Prospectus may be obtained in any State from only such of the undersigned as may lawfully offer these Securities in such State.

UNION SECURITIES CORPORATION

BLYTH & CO., INC. — THE FIRST BOSTON CORPORATION

HARRIMAN RIPLEY & CO. INCORPORATED — KIDDER, PEABODY & CO.

SMITH, BARNEY & CO. — STONE & WEBSTER AND BLODGET INCORPORATED

May 11, 1945.

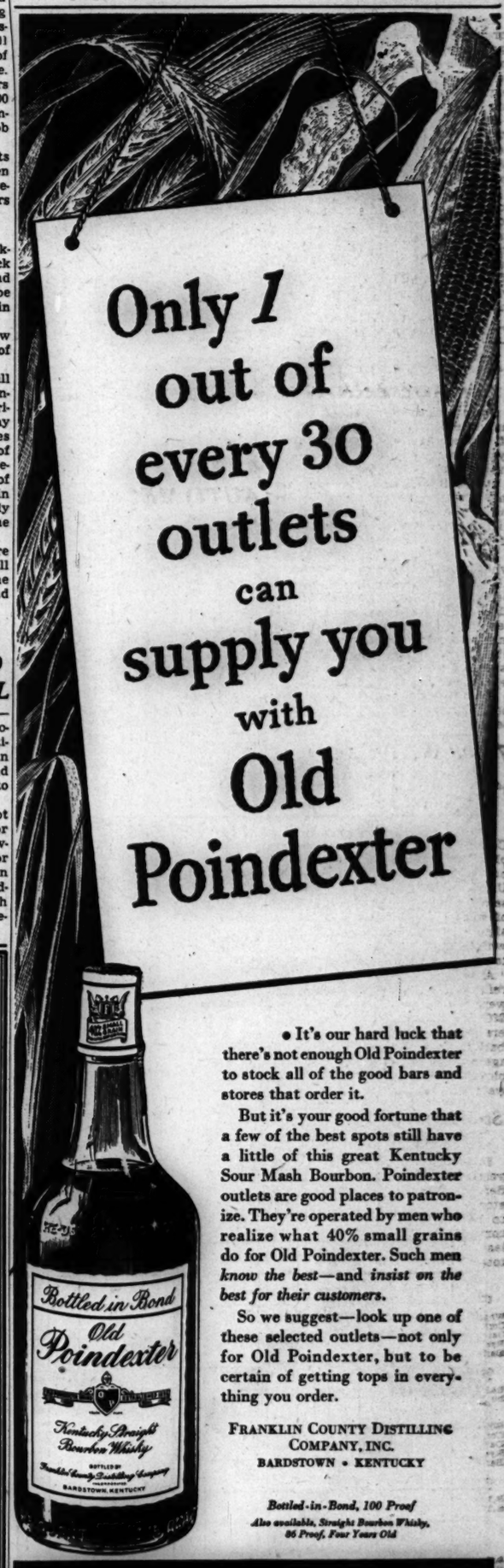
Only 1 out of every 30 outlets can supply you with Old Poindexter
Bottled in Bond
Old Poindexter
Kentucky Straight Bourbon Whisky
BARDSTOWN, KENTUCKY

• It's our hard luck that there's not enough Old Poindexter to stock all of the good bars and stores that order it.

But it's your good fortune that a few of the best spots still have a little of this great Kentucky Sour Mash Bourbon. Poindexter outlets are good places to patronize. They're operated by men who realize what 40% small grains do for Old Poindexter. Such men *know the best*—and *insist on the best for their customers.*

So we suggest—look up one of these selected outlets—not only for Old Poindexter, but to be certain of getting tops in everything you order.

FRANKLIN COUNTY DISTILLING COMPANY, INC.
BARDSTOWN • KENTUCKY

Bottled-in-Bond, 100 Proof
Also available, Straight Bourbon Whisky, 86 Proof, Four Years Old

Old Poindexter

NEW YORK STOCK TRANSACTIONS

15 MOST ACTIVE STOCKS

Sales, stock—		Close	Net chge.
27,500	Aviation Corporation	6⅛	+ ⅛
19,400	Columbia Gas & Electric	5⅜	+ ⅛
37,900	Budd Manufacturing	13¾	+ ⅛
15,900	Lockheed Aircraft	21¾	+ ⅜
24,000	Gulf Mobile & Gas	7⅝	+ ⅛
24,000	Alaska Juneau	16¾	+ ⅛
13,100	Baltimore & Ohio	25½	—
12,000	New York Central	33½	—
11,900	Westinghouse Electric	14⅞	+ 1⅛
11,600	Martin Parry	29¾	+ ⅛
11,300	Hudson Motor	1¼	—
10,800	Commonwealth & South.	7⅛	+ ⅛
10,600	Electric & Musical Indust.	1¾	—
10,400	Socony-Vacuum	16¼	—
10,200	Maracaibo	4⅝	+ ⅛

Friday, May 11, 1945

Shares sold today	1,070,000
Year ago	746,950
Sales 1945 to date	141,319,000
Sales 1944 to date	83,017,484

Following is a complete list of issues traded:

Stock, div—	Sales, 100s	High	Low	Close	Net chge.
ACF-Brill Mot	49	13	12¾	12⅞	+ ⅛
Acme Steel 1.20	1	27⅞	27⅞	27⅞	—
Adams Exp .60e	13	15	14⅞	14⅞	— ⅛
Addressog-Mult 1	4	26⅝	26⅝	26⅝	+ ⅛
Air Reduction 1a	7	45	44⅝	44⅝	— ⅛
Alaska Juneau .140		7⅞	7⅞	7⅞	+ ⅛
Alb & Susq 2¾g .40	213	213	213	213	—
Allegheny Corp	31	3⅜	3¼	3¼	— ⅛
Do p	18	45⅝	44½	45¼	+ ⅛
Do pr p	1	63	63	63	—
Do pr p	1	30⅜	30¼	30⅜	+ ⅛
AlleghLudSt .40g	1	17¼	17¼	17¼	— ⅛
Allen-Indus ¾g	1	4	4	4	—
Al ChemsADye 6	1	159	159	159	— ⅛
Allied Mills 1g	2	31¼	31¼	31¼	—
Allied Strs 1	17	26⅝	26⅜	26⅝	+ ⅛
Allis-ChMfg .80g	21	47⅝	47	47	— ⅛
Do p	1	121	121	121	— 1
Do p 4	2	28	27½	28	+ ⅛
Alpha P Cem 1	2	4⅛	4⅛	4⅛	—
Amal Leather	1	4½	4½	4½	—
AmAgCChd 1.20a	7	30¾	30¾	30½	—
Am Airlines 1e	7	57⅜	57	57	—
Am Bk Note .40g	8	28⅝	28	28⅛	+ ⅛
Do p 3	2.90	19¼	19¼	19¼	+ ⅛
Am Bosch ¼g	3	19¼	19¼	19¼	—
Am Brake Sh 1a	4	43¾	43½	43½	+ ⅛
Do p 5½	1	114	114	114	—
Am Cable & Rad	24	11⅝	11⅝	11⅝	— ⅛
Am Can 3	103	103	103	103	— ⅛
Do p 7	40	193½	193	193½	— ⅛
AmCar&Fdry 2½g	9	43¾	43¾	43¾	—
Do p	2	104	104	104	—
Am Ch & Cable	2	4	30	30	— ⅛
Am Chicle 4a	1.20	130	130	130	— ⅛
Am Crystal Sug	1	32½	32	32	—
Am Distill	1	5¼	5¼	5¼	—
Am Encaus TU	1	5¼	5¼	5¼	—
AmEuropean .90e	2	13¾	13¾	13¾	—
Am Export L 2	15	34½	34½	34½	—
Am & For Pow	2	104	104	104	—
Do 7 p 7	2	104	104	104	—
Do 2 p	1	33	33	33	—
Am Hide & Lea	2	48¾	48¾	48¾	— ⅛
Do p 3	1	78¾	78¾	78¾	—
AmHFrnd 2.40a	1	37	37	37	—
Am Home	11	80¼	80	80¼	— 1
Do p 3½	1	96	96	96	—
AmInternat	40	10¼	10¼	10¼	—
Am Inv Ill .60	2	9¾	9¾	9¾	—
Am Loco .35g	18	113	113	113	—
Do p 7	4	113¼	113	113¼	—
Am M&Fdy .80	1	23½	23½	23½	—
Am M & Met	3	12¾	12¾	12¾	—
Am Metal 1a	2	29	29	29	—
Am News 2.10	20	47	47	47	—
Am Pow & Lt	20	5¼	5	5	— ⅛
Do $ p	1	74¾	74¾	74¾	—
Am Rad&Strs	40	15⅝	15⅝	15⅝	— ⅛
Am Roll Mill .80	12	18⅝	18⅝	18⅝	—
Do p 4½	2	24¼	24¼	24¼	—
Am Safety Raz	1	34¾	34¾	34¾	—
AmShipBldg 1½	6.10	35¾	35¾	35¾	—
Am SmeltAR 2a	17	48	47¾	47¾	— ⅛
Do p 7	1	167¼	167¼	167¼	—
Am Stamping	1	43½	43½	43½	—
Am Stl Fdrs 2	13	133	133	133	—
Am Sugar p	30	165	164½	165	+ ⅛
Am Tel & Tel	9	73¾	73¾	73¾	— ⅛
Am Tobacco 8a	7	74¾	74¾	74¾	— ⅛
Do B 8a	1	75¼	75¼	75¼	— ⅛
Do p 6	1	154½	154½	154½	—
AmTypeFdrs ⅛g	10	15¾	15¾	15¾	—
Am Viscose 2.40	13	53	52¾	52¾	— ⅛
At Waterworks	20	13	12⅝	12⅝	—
Do 1 p 6	1	107	107	107	—
Am Woolen	2	104¼	103¾	104¼	+ ⅛
Do p 2½	4	104	104	104	—
Am Zinc L & S	6	7⅛	7⅛	7⅛	—
Do pr p 5	4	34¾	34¾	34¾	—
Anaconda Cop 2½	42	34	34	34	—
AnchHockGl 1.60	2	42	42	42	—
Anchor Hk Clinton	1	56¼	56¼	56¼	—
Anch Dan M 2	1	56¾	56¾	56¾	—
Armour	5	113	112¾	113	+ ⅛
Do pr p 4½	3	48¾	48½	48¾	—
Armstrong Cork	2	135¾	135¾	135¾	—
Arnold Const ½	2	13¾	13¾	13¾	—
ArtisonComp .40	6	13¾	13¾	13¾	—
AssdDryGoods 1	20	121¼	121¼	121¼	— ⅛
Do 7	1	47	47	47	—
Atch T & S F 6	28	92¼	91¾	92	— ⅛
Do p 5	1	66¼	66¼	66¼	—
Atl Coast L ½g	11	67	67	67	—
AtlG&WIndies 3e	1	33½	33½	33½	—
Atl Refining 1½	25	33½	33¼	33½	+ ⅛
Atlas Corp	3	16¼	16¼	16¼	—
Atlas Powd 1.40	1	58	58	58	—
Atlas Tack 1.60	1	22	22	22	—
Autocar Co	13	21¾	21¾	21¾	—
AviationCo .10g	27	2⅝	2⅝	2⅝	—
BaldLoco ct 1½g	19	28¼	28	28¼	+ ⅛
Bald L of Ohio	129	37	36¾	37	+ ⅛
Do p	37	30¾	30¾	30¾	—
Bangor & Ar	17	17⅞	17⅝	17⅝	— ⅛
Do p 4	6.10	77½	75½	75½	—
Barber Asph ½g	8	41	40¾	41	+ ⅛
Barnsdall Oil .80	12	22	21¾	21¾	— ⅛
Bath Ir Wks 4	1	41¼	41¼	41¼	—
BestrisCrm 1.40	1	10¼	10¼	10¼	—
Beneth Alrc 1e	3	13½	13½	13½	—
Belding Hem .80	3	15⅞	15⅞	16	— ⅛
Bell Alrcr 1g	5	51	50¾	50¾	— ⅛
Bendix Avia 5	1	24⅜	24⅜	24⅜	—
Bendix Aviat .120a	4	24¼	24¼	24¼	+ 1
Best & Co new 1	1	24½	24½	24½	—
Best Foods 1	27	76¼	75¾	76¼	+ ⅛
Beth Steel	2	142¾	142¾	142¾	— ⅛
Do p	1	57	57	57	—
Bigelow Sanf 2	1	25¼	25¼	26	—
Black&Deck 1.60	9	14⅜	14⅜	14⅜	—
"Blaw Knox .60	1	19¼	18¾	19¼	+ ⅛
Boeing Airpl 1g	44	98	96	96	— 1
Bon Ami A .40	30	98	98	98	—
Do B 2½	3	52¾	52¼	52½	— ⅛
Bond Stores	2	38¼	37¾	38¼	+ ⅛
Borden .80g	5	38¾	38¾	38¾	—
BorgWarner 1.60	12	43¾	42¾	43	— ⅛
Boston & Maine	1	6	6	6	—
Braniff Airw .60	6	20¼	19¾	20¼	+ ⅛
BridgMStrait .15g	6	12¾	12¾	12¾	+ ⅛
Briggs Mfg 2	8	41¾	41¾	43	— 1½
Briggs&Strat ½g	1	43	43	43	—
BrlynGnGas 1	14	30	29¾	30	— ⅛
Brown Shoe 2	1	49¼	49¼	49¼	—
Brunsw-Balke 1	1	27½	27½	27½	—
Bucyrus-Er .15g	8	15¾	15¾	15¾	—
Budd Mfg ½g	14	13¾	13¾	13¾	—
Do 5 p	3.60	85	84¾	84¾	— ⅛
Budd Wheel 1	15	15¾	15¾	15¾	—
Buff Forge 1.80	9	26	25¾	25¾	—
Bullard Co 1.40	9	23¾	23¾	23¾	—
Burlng Mills ½g	43	23½	22½	23¼	— ⅛
Burr Oak M .20g	38	16¾	16¼	16¾	+ ⅛
Bush Conn	4	8¼	8¼	8¼	—
BushTBr p 1¼k	70	63½	63½	63½	— ⅛
Butler Bros .60	11	19¼	19	19¼	—
Byers AM Co	1	106½	106½	106½	— ⅛
Do p	2	3¾	3¾	3¾	—
Butte C & Z ½g	2	18	17¾	18	+ ⅛
Do p 7	10	93	93	93	—
Byron Jackson	3	26	25¾	26	+ ⅛
Calif Pack 1½g	4	32	31¾	32	+ ⅛
Do p 2½	20	53	53	53	—
Callahan Z-Lead	10	1⅜	1⅜	1⅜	—
Cal & Hec .10g	14	6⅜	6¼	6⅜	—
Campbell Wy ¼g	1	23¼	23½	23½	+ ⅛
Can Dry G Ale	1	35	35	35	+ ⅛
Can Pacific ¾g	79	14½	13¾	14½	+ ⅛
Capital Adm A	8	12½	12¾	12¾	—
Do B	10	55	55	55	—
Caro C & O 5	10	129¾	129¾	129¾	— ⅛
Carrier Corp	7	28⅝	27¾	27¾	— ⅛
Do p 2¼	5	71	69	70	— ⅛
Carr & Gen .20a	1	6¾	6¾	6¾	—
Case J I Co .40g	14	43½	42¾	43	+ ⅛
Caterpil Tract	2	19	57½	56¾	56¾	— ⅛
Celanese Corp	2	9	48¾	47¾	47¾	— ⅛
Do 7 p 7	40	145	145	145	—
Do 1 p 4½	2	106¼	106¼	106¼	—
Celotex Corp ½	7	17¾	17¾	17¾	+ ⅛
Cent Aguirre 1½	16	22¾	22¾	22¾	— ⅛
Cent Foundry	1	5½	5½	5½	—
Cent R R N J	10	13¾	11¾	13¼	+ ⅛
Cent Soya 3a	2	27¾	27¾	27¾	+ ⅛
Cent Stl Pf 3a	2	13¾	13¾	13¾	—
Cent Stl 2.50	1	34¼	33½	34	—
Cerro de Pas 3	1	10¾	10¾	10¾	+ ⅛
Certain-teed Prod	68	10⅞	10⅛	10⅜	— ⅛
Do p	1.10	153	153	153	—
Champ Paper 1	3	33¾	33¼	33½	+ 1
Do p 6	10	112	112	112	— ⅛
Ches & Ohio 3a	37	50¾	50¼	50¼	—
Chi & E Ill	7	7⅞	7⅞	7⅞	—
Chi & E Ill pf	5	18¼	17¾	17¾	— ⅛
Chi Grt West	27	9	8¾	8¾	—
Do p ¾k	26	29¼	28½	28¾	+ ⅛
Chi Mail Ord .60	1	22	22	22	—
Chi & N W 5a	12	36½	35¾	36¼	+ ⅛
Do p 20c	7	65½	65¼	65¼	—
Chi Pneu Tool 2	4	25¼	25	25¼	+ ⅛
Do pr p 3½	1.10	55	55	55	—
Chi Yell Cab 1	2	18	18	18	—
Childs Co	1	6¾	6¾	6¾	—
Chile Copp 2a	10	32	32	32	—
Chrysler Corp 3	32	111¾	110¾	110¾	+ ⅛
Chy Ice & P 1.20	6	21½	21½	21¾	+ ⅛
Cit Finan 2	14	48	47¾	47¾	—
City Stores ½	1	12¾	12¾	12¾	— ⅛
Clark Equip	1	55	55	55	—
ClevElkIllum p 4½	.10	110¾	110¾	110¾	— ⅛
Clev Graph Br 2	7	50	50	50	+ ⅛
ClimaxMol 1.20a	8	38½	38¼	38½	+ ⅛
Cluett Peabody 2	8	42¾	42	42	— ⅛
Coca-Cola 3a	3	137½	137½	137½	—
Colg-Palm-P 1	4	35¾	35½	35¾	+ ⅛
Do p 4½	50	105	104½	105	+ ⅛
Colgate 1.60	1	25¾	25¾	25¾	—
Collins & Aik 1	5	41	39¾	41	+ 1
Col Fuel & Ir 1	7	25¾	25½	25¾	—
Col & Southern	30	35	34½	35	+ 1
Cons Laund ½g	1	12½	12½	12½	—
Cons Nat G 1a	11	37½	36¾	37½	+ ⅛
ConsolRRCube	1	19¾	19¾	19¾	—
Cons Vultee 2	92	22¼	21¾	22¼	+ ⅛
Do 1¼	7	28	27¾	28	— ⅛
Consol'nCoal	34	34	34	34	—
ContainCorp ½g	2	38¾	38¾	38¾	—
Cont Can 1.50	14	45¾	45¼	45¾	+ ⅛
ContDiaFib .10g	5	11¾	11¾	11¾	—
Cont Ins 1.60a	3	85¾	85¾	85¾	—
ContMotors .20g	23	3¼	3⅛	3⅛	— ⅛
ContOilDel .40a	38	33	32½	33	+ ⅛
Cont Steel 2.40	1	33¾	33¾	33¾	—
Cooper-Bess 1	3	19¼	19¼	19¼	—
Do p 5	10	50	48	48	—
Copperweld ½	80	5¼	5¼	5¼	—
CornExch 2.40	70	56	56	56	+ ⅛
Corn Prod 2.60	3	67¼	67¼	67¼	—
Do p 7	70	193	193	193	—
Corn-DubEl .80	5	18¾	17¾	18¾	— ⅛
Coty Inc .15g	14	7⅝	6¾	7¼	— ⅛
Coty Internat	5	4¼	4¼	4¼	—
Crane Co 1	26	32¾	31¾	32¼	+ ⅛
Do p 5	70	107¾	107	107¼	—
CreamofWh 1.60	1	27½	27½	27½	—
Crosely Corp 1	36	23¾	23¾	23¾	—
Crown Cork 2a	1	43	42¾	43	+ ⅛
Crown Zellerb 1	7	23	22¾	23	+ ⅛
*Do p 5	30	103¾	103¼	103¾	+ ⅛
CrucibleSteel 3a	4	43	42¾	43	— ⅛
Cuba RR p	1.10	27	27	27	—
Cuban-Am Sug	7	17	16¾	17	— ⅛
CudahyPa 1.20	2	30¾	30¾	30¾	—
Cuneo Press 1½	1	30¾	30¼	30¾	—
CunningDrgSt½	2	18	18	18	—
Curtis Publishg .40	13	12¾	12¾	12¾	— ⅛
Do p	10	135	135	135	+ 2
Curtis Wright	64	6¼	6¼	6¼	— ⅛
Curt-Wright ¼	50	5⅝	5⅝	5⅝	—
Do A 2	1	99	99	99	— ⅛
Davison Chem	3	37¾	37¾	37¾	— ⅛
Dayton Pw&L .p4½	20	111	111	111	—
DecoaRec 1.20a	4	44¼	44	44	— ⅛
Deere & Co 2e	21	45¾	45¼	45¾	+ ⅛
Do p 1.40	3	24¼	24¼	24¼	—
Dein-Wem-Gui½	1	24¼	24¼	24¼	—
Del & Hudson	1	47	47	47	—
Del Lack&West	75	114½	114	114½	+ ⅛
DetroitEdi 1.20	1	23¾	23¾	23¾	—
Devoe&RayA 1a	50	43¾	43¼	43¾	+ ⅛
*DiamMatch 1¼	3	37¾	37¾	37¾	—
DiamMotor 1a	13	25¾	25	25¾	— ⅛
DistCrp-Se h2.32	10	51¼	51¼	51¼	—
Dixie Cup ½g	3	24¼	23¾	24¼	+ ⅛
Do p 2½	1	48¾	48¾	48¾	—
Doehler Jarvis	4	25¾	25¼	25¾	+ ⅛
Dome Min 1.20h	59	26¼	25¾	25¾	— ⅛
Douglas Alrcr 5e	22	80¾	80	80¾	+ ⅛
Dow Chem 3	2	140¼	140	140	— 1
Dresser Indust	5	28¼	28¼	28¾	+ ⅛
Dunhill Int	1	168	168	168	— 1
Du Pont 1¾	1	127½	127½	127½	— ⅛
Do p 4½	5	166¾	166	166¾	+ ⅛
Eagle Pch .60	5	58	58½	58	—
Eastern Air L	1	58	58½	58	— ⅛
East S Stl ¼g	1	23	23	23	—
EastmanKod 3½g	1	178¼	178	178¼	+ ⅛
Eaton Mfg 2	1	57¾	57¾	57¾	—
Edis Bros Strs 1	2	30	29¾	30	—
Elastic Stop N	2	9¼	8¾	9¼	+ ⅛
El Auto-Lite 2	5	51	50¾	50¾	+ ⅛
Elec Boat ½g	2	15¾	14¾	15	+ ⅛
Elec Stor Bat .09g	106	7¾	6¾	7¼	+ ⅛
El Power & Lt	18	6¾	6¾	6¾	— ⅛
Do 7 p	3	125	125	125	—
ElStorageBat 2	1	49¾	48¾	49¾	+ ⅛
Emerson El M	7	25¼	25	25¾	— ⅛
Emer Ra&Ph .60	2	22½	22	22½	+ ⅛
Endicott-Jn p 4.10		106	106	106	—
Eng Pub Service	21	22¾	22¾	22¾	— ⅛
Do 5 p 8	30	103¾	103¼	103¾	+ ⅛
Equit Off Bldg	2	1¾	1¾	1¾	—
Erie R R 1	43	16½	16¼	16⅜	+ ⅛
Do p A 5	4	14¼	14¼	14¼	—
EurekaVCln 1	4	17¾	17¾	17¾	—
Evans Prods ½	2	17¾	17¾	17¾	—
Ex-Cello-O 2.60	3	53¾	53¾	53¾	—
FairbanksMor 2	2	54	54	54	—
Fajardo Sugar 2	9	29½	29½	29½	—
Farns Tel & Rad	20	15¾	15¾	15¾	—
FWD Ltd&Trac ½g	2	20¾	20¾	20¾	—
Do p 6	10	108¾	108¾	108¾	—
FedMng&Sme ¾g	2	37¼	37	37	—
FedMogul 1.20a	3	30	30	30	—
FedMotTruck .40	64	12½	12	12¼	— ⅛
FedMotTruck 1½	6	34½	34½	34½	—
Do p 4¼	20	106¼	106	106¼	—
Ferro Enam	1	58	58	58	—
FidPhFirIn 1.60a	1	75	75	75	—
Firestone T&R 2	7	62¾	62¼	62¾	— ⅛
Do p 4½	1	107	107	107	—
FirstNatStrs 2½	43	32¼	31½	31¾	— ⅛
Flintkote 1.20g	3	36¼	36¼	36¼	—
Florsheim Sh A 2	3	33	33	33	—
Follansbee Stl	3	6¼	6¼	6¼	—
Do p	70	61¼	61¼	61¼	+ 1
Food Machy ¾a	16	72½	68	72¼	+ 4⅛
FosterWheeler 1a	1	32	32	32	—
Francisco Sug ¼g	2	14¾	14¾	14¾	— ⅛
FreeportSulph 2	3	40	39¾	40	— ⅛
Fruehf Trs 1.60	2	49	48¾	49	+ ⅛
Do p 4½	1	118	116	118	—
Gabriel Co ¼e	1	7½	7½	7½	—
Gair Robert .30e	12	5¾	5¾	5¾	— ⅛
Do p 1.20	4	17	17	17	—
Gardner-Denver 1	1	19¼	19¼	19¼	—
GarWood Ind .40	10	8	7⅞	8	—
Gaylord Cont 1	4	29	28¾	29	— 1
Do p 2¾	20	61½	61¼	61¼	—
GenAmInv 2.32e	7	14¾	14¾	14¾	— ⅛
GenAmTrans 2½	5	53¾	53¼	53½	—
Gen Baking .60	11	9¾	9¾	9¾	—
Gen Baking p 8	20	175	174½	175	+ 1
Gen Cable	2	6¾	6¾	6¾	— ⅛
Do A	1	23¾	23¾	23¾	— ⅛
Do p 3½	1	126½	126	126	—
*Gen Cigar 1a	1	28¾	28¾	28¾	— ⅛
Gen Elec 1.60	66	42	41¾	42	— ⅛
Gen Foods 1.60	20	42¾	42¼	42¾	+ ⅛
Gen G&El A	4	4¼	4	4	—
Gen Mills 4	1	127	127	127	—
Do p 5	10	130½	130½	130½	—
Gen Mtrs 3	81	68¾	68¼	68¾	+ ⅛
Do p	6	126	125¾	126	— ⅛
Gen Out Ad ½g	14	15¼	14¾	15¼	— ⅛
Gen Prec Eq 1	7	28½	27¾	28½	— ⅛
Gen Pat Ink .40	3	10¾	10¾	10¾	—
Gen Ry Sig ¼g	2	33¾	33¾	33¾	—
Gen Real&Util	2	3½	3½	3½	—
Gen Refract .20g	10	25	24	25	—
Gen Stl Cst p 3k	.20	102¼	102	102½	+ ⅛
Gen Tel 1.60	3	29	28¾	28¾	— ⅛
Gen T&Rub 1	3	15	15	15	—
GillettE S R .80	7	18¾	18	18¾	— ⅛
Gimbel Bros ¼g	8	26¼	26	26¼	+ ⅛
Glidden Co .40g	12	31¼	30¾	31¼	+ ⅛
Goebel Brew	20	7	4	4	—
Goodall San ¾g	1	58	57¾	58	+ ⅛
Goodrich BF 2	8	58	57	58	+ ⅛
Do p 5	2	103	103	103	— ⅛
Goodyr T&R 2	2	109¾	109¼	109¾	— ⅛
Do p 5	1	6¾	6¾	6¾	—
Graham-Pge Mot	53	7	6¾	7	— ⅛
Granby C M .30	11	5¼	5	5¼	—
GraniteCS .525e	1	17½	17½	17½	—
Grant WT 1.40	10	43¾	43¼	43¾	+ ⅛
GtNor I O ct 1½e	10	16¾	16¼	16¾	— ⅛
Gt Nr Ry p 1½g	49	22¾	22¾	22¾	—
Gt West Sg .80g	20	27	26¼	26¾	— ⅛
Gryhnd Cp 1.40a	27	26¾	26¾	26¾	—
*Grum A E 1½g	84	36¾	36¾	36¾	+ ⅛
*Guantan S 1½g	50	21¾	20½	21¾	+ ⅛
Gulf Mob&Ohio .240		25¾	25¼	25¾	— ⅛
Do p 5e	21	54¼	53¾	54¼	— ⅛
Gulf Oil 1a	3	33¾	33¾	33¾	—
Harb-Walker	1	22	22	22	—
Hart S&M 1.60	1	33¾	33¾	33¾	—
Hayes Indust ⅛g	5	11¾	11¾	11¾	—
Hayes Mfg	17	8	8	8	—
Hazel-At Gl .90	110	24	23¾	23¾	— ⅛
Hecht Co 1.20	3	28¾	28¾	28¾	—
Hercules Mtrs 1	2	88	87	88	—
Hercules Pwdr ½g	1	17¾	17¾	17¾	—
Hollander&S 1a	1	21	21	21	—
Holly Sugar 1a	3	21¾	21¾	21¾	—
Homestake Min	62	83¼	81½	83	+ 1
Hond-Hers A 2½	3	45¼	45	45	—
Do B 1	1	26¾	26¾	26¾	—
Hoehold Pin 1.40	1	107¾	107¾	107¾	—
Do p 5	30	107¾	107¾	107¾	—
Houstn L&P3.60	2	78½	76	76½	— 1
Houston Oil	16	42	41¾	42	+ ⅛
Howe Snd .30g	1	3	3	3	—
Hud & Man	4	29¾	29¾	29¾	—
Hud&Bs- M&S 2h	1	29¾	29¾	29¾	—
Hud Mtr .40	112	5¾	5¾	5	—
Hupp Mtr	36	3¾	3¾	3¾	—
Idaho Pow 1.60	2	34	34	34	—
Ill Central	57	33¼	32¾	33¼	—
Do p	3	69	69	69	—
Indpls P-L 1.20	1	23¾	23½	23¾	—
Indust Ray 2	3	48¾	47½	48¾	+ 1
Inger-Rand 6	2	120	119½	119½	— ⅛
Inspirat C C 1	3	12¾	12¾	12¾	—
Insuran C 20a	4	97	97	97	—
Intersch C 3	1	35¾	35¾	35¾	—
Interson C .35e	2	6¾	6¾	6¾	—
Interlake 1.35e	11	9¾	9¾	9¾	—
Int Harv 2.60a	10	184½	184	184	— 1
Do p	1	113	113	113	—
Int Hyd-El	4	22¼	22¼	22½	—
Int Min&Ch 1e	1	23¾	23¾	23¾	—
Int Mining	27	6¾	6¾	6¾	—
Int Nick C 1.60	92	35¾	34¾	35¾	—
Do p 7	40	139	139	139	+ 1
Int Paper	75	26¼	25¾	26¼	—
Do p 5	4	92	92	92	—
Int Ry Cen Am	1	12½	12½	12½	—
Int Telek Tel	68	29¾	29¼	29¾	+ ⅛
Do fdr ct	7	29¾	29¼	29¾	+ ⅛

LOST AND FOUND

BAG—Brown leather, about 16"; reward. 1525 Kimball Bldg., Jackson 1-2222.

BRACELET—Lost—Sterling silver, with name "Joan" on plate; reward. Call Delaware 1237 during day

Off the Beaten Path

WATER FRONT HOME

SEE THIS BEAUTIFUL HOME

SOLD TO ESTATE
ABSOLUTE AUCTION

CLARENDON HILLS

DOWNER'S GROVE

GLEN ELYN

Hinsdale Countryside

Sutherland & Leschuck

LOMBARD

G-I's HOMES

PALATINE HOUSES

Prospect Heights
4 Level Brick

ROUND LAKE
NEW RANCH HOME

LAKE SHANGRI-LA

CLEANUP
ACREAGE BARGAINS

2½ ACRES
WITH 2 BRICK SHELL

7½ ACRES

4 ACRE TRACTS

4 ACRE AND ½ ACRE TRACTS

6-ROOM FARM HOME

4 RM. HOME—$2483 MO.

EVANSTON—6645 HINMAN

4 ACRES—PALATINE

HOMES
ACRES
HOMESITES

COUNTRY HOMESITE

VACANT BUNGALOW

WAR VETERANS

ATTENTION G-I's

OCTAGON FRONT BUNGALOW

7711 MICHIGAN AV.

6810 S. WASHTENAW

TO CLOSE ESTATE

OPEN FOR INSPECTION

REAL ESTATE—FARM LANDS

Miscellaneous

STROUT'S FARM CATALOG. The BLUE book—Bigger than ever! 132 pages, 1,263 bargains; Florida, Michigan, Wisconsin, Illinois, California, Oregon and 19 other states. MAILED FREE. STROUT REALTY, 7-J So. Dearborn-st., Chicago 3. State 7975.

FARM Bargain Catalog—7 states FREE. Special service for those who state requirements and payment plan in first letter. United, 7-XH South Dearborn-street. State 7975.

POULTRY, CHICKS, & EQUIPMENT

SPECIAL DISCOUNT PRICES on Van Raalte-Jalving chicks for May, June, July. No disappointments later if you order NOW. Guaran. delivery. All popular breeds—Leghorns, Rocks, Reds, Austra-White Hybrids. Write at once for discount prices and special offers. VAN RAALTE-JALVING HATCHERY. Box 4, Holland, Michigan.

AAA CHICKS ON HAND
You can see what you're getting and can take them along with you. Poultry equipment of all kinds. Valentine Poultry & Equipment Co. 568 Washington-blvd. Des. 0786-8768. Open every night till 9.

WE have feed for your poultry—Guar. thru the yr.; 10,000 chicks wkly., all kinds; compl. line of feed, straw, hay, all poultry equip. Northwestern Flour & Feed, 4566 Milwaukee. Mul. 2030. Open 6 a. m. to 6:30 p. m.

BETTER CHICKS ASSURED. Our AAA chicks best buy today. Many breeds, feeds, remedies, and supplies. WESTERN FEED. Open till 8; Sun., 11-4. 7144 Ogden. Berwyn 6517.

JAMESWAY all steel barn equip.—2 bull pens; 14 cow pens; 4 calf pens; 20 stanchions; also ventilators; A-1 cond. A real buy. Skokie 2913.

ECONOMY pre-fab. poultry, hog houses, cottages, etc. We deliver. Display. 9317 COTTAGE GROVE. RAD 0212.

30 WHITE ROCK hens—All laying. Also 1 inch chicken wire. Towers 3694.

LIVE STOCK

SPECIAL SALE
SADDLE HORSES AND PONIES
TUESDAY, MAY 15, 1:00 P. M., we will sell 150 HEAD HIGH CLASS PALOMINOS AND SPOTS, three and five gaited horses and ponies; some outstanding horses. ONE REGISTERED PALOMINO STALLION; will have good run horses for riding academy use. STAR SALE BARN, GREENSBURG, IND.

REAL ESTATE WANTED

IMPROVED VACANT WANTED in all sections of South Side; will purchase immediately. Brokers invited. MOSS-HARRIS & CO. 6769 Stony Island. But. 7000.

WE can sell your property—30 salesmen and 4 offices. Since January 1, 1945, sold 122 properties for $1,650,000. C. T. MOORE REALTY CO. 1 N. La Salle, Rm. 1419. Ran. 4260.

WANTED, from brokers or owners—Vacant or improved property; quick cash for all types of real estate; large or small; clear or tax sold. Kohout Bros., 145 N. Clark. Fra. 5047.

DOWNERS GROVE OR WHEATON. Priv. party will pay cash for gd. 6 or 7 rm. home on lge. lot or acreage; near grade school and C. B. Q. or A. & E. Call KILDARE 8932.

WE SPECIALIZE IN THE SALE OF Farms, Estates, Homes, and Vacant.
W. J. GYLES, Realtor
413 Main, Glen Ellyn. Ph. 2270-71.

WANTED to buy—Residence property in or near Phoenix, Ariz.; give full description and price in reply. W. R. Roberts, 818 31st-st., South Bend, Ind.

WANTED vacant five acres north or northwest side for new factory location —C. B. L. Independence 4100, 2620 Fletcher-st.

HAVE buyers waiting for cottages, bungalows, 2 flats or larger—For quick sale phone today. Metropolitan Realty. 4103 Milwaukee. Mulberry 1212.

WILL BUY AND PAY ALL CASH. Houses or apts., Chicago and suburbs. Days, eves., Sun. CENTRAL 2470.

BUNGALOW OR APARTMENT in good location on South Side, from owner. All cash buyers. Plaza 8858.

WANT to contact owner of modern br. 3 flat in Howard section or Rog. Park west. Address D 101, Tribune.

WANT—Frame cottage or residence or brick bungalow for cash; N. W. Chicago. Address M S 351, Tribune.

WANT to buy or rent—Large home; must be brick; right zone for convalescent home. N. side. Priv. Oak. 4124.

WANTED. ACREAGE for subdivision; also improved lots. Address K J 388, Tribune.

SUMMER cottage—Water frontage; full description and price; within 100 miles N. W. of Chgo. 4539 N. Francisco. 25.

CASH buyers for homes and apartment bldgs.—Large or small. Ph. Des. 1770.

HAVE $20,000 cash—Want modern apt. bldg. Address D 369, Tribune.

HAVE cash buyers for your Woodlawn property. Plaza 1244.

HOME, bungalow, or 2 flat—Frame or brick; S. of 79th or subur. Bev. 0814.

BUILDER wants vacant lots—[Paving,] N. or N. W. Address M P 561, Tribune.

PRIV. party wants from owner 5 or 6 rm. brk. bung.; n. w.; cash. Ave. 1225.

WANTED—Eng. brick bungalow or Georgian res., N. W., for cash. Ave. 1370.

WANT home or flat bldg. on northwest or north. Address K C 325, Tribune.

REAL ESTATE FOR EXCHANGE

GOING restaurant—S. S.; doing nice bus.; 1 story brk. bldg.; liv. qtrs.; all clear; account health. Will trade or sell for bung., 2 flat or small farm. Rad. 6601.

160 ACRE Indiana farm—Want inc. property. Beck, 63 W. Washington.

REAL ESTATE—LOANS, MORTG'S

WANTED—FIRST MORTGAGES. Straight for 5 years. On well secured real estate. Variable rate depending on security AS LOW AS 4% interest semi-annually. No other payments required. BROOMELL BROS., INC., RAN. 9121.

WILL make or buy 1st mortgages on good South side impvd. property. Low rates. W. L. SHARP & CO., 237 W. 63D-ST.

80% LOANS, 24 HOUR SERVICE. Central Mtge. & Invest. Co., Sta. 5802.

1ST MTG. loans made at 3% int. and up. J. O. Sykora, 2411 S. 52d-av. Cic. 453.

WE help you buy your home if you have not enough cash to pay dn. Des. 3010.

HORSES, HARNESS, AND WAGONS

MARTINDALE FARM
offers this fine selection of saddle horses at private sale because of the shortage of help. . . .
Palomino reg. 4 yr. old gelding, 14 H., perfectly marked. Most outstanding Palomino ever offered for sale.
Red Roan Tennessee walking horse, outstanding in color, exc. well mannered.
Bay 5 yr. old, reg. saddle horse, 15.1, a perfect lady or amateurs horse.
Reg. Palomino walking horse, 5 yr. old, lady broke, a real pleasure horse.
Beau. chestnut and white spotted mare, 5 yrs. old, 15 hands, well mannered, except. well marked and outstand.
Black and white beau. marked spotted mare, 14 H., ladies' outstanding mare. Also three of the finest broke ponies about 44" tall; these horses and ponies are all priced for immediate sale. 1212 N. Ridge-rd. Highland Park 4117.

75 HORSE AUCTION
Monday, 7 p. m., May 14.
At this sale we will have an unusually high grade lot of horses; 2 reg. Palomino studs about 15 hands; reg. saddle bred bay stud; lot of good Westerns, well broke single footers and spots; some Tennessee walkers. Also a good number of 3 and 5 gaiters, pleasure and show horses. This will be our outstanding sale.
GREENTREE
4701 N.Cumberland-rd. River Grove 588. Consignments welcome. No advance needed for consignments.

AUCTION AT GREENTREE
Next Monday, 7 p. m., May 14. CONSIGNMENTS WELCOME. 4701 N. Cumberland. River Grove 588.

6 PONIES for sale—Cheap; team and 4 singles, harnesses, saddles, buggies; also 1 work horse. Call all day Sunday. Downers Grove 2270, Frank Rich, 120 Naperville-rd., Westmount, Ill.

SMALL Shetland pony stallion, $100; new pony harness, saddle; 2 saddle horses, 2 western saddles, 1 English saddle, farm team, 3,000 lbs. Frank Krasa, Joliet-rd. and 79th-st., Hinsdale.

50 CITY broke horses, single wagons and harnesses; 30 head of work farm mares and horses and double harnesses. Blue Front Stables, 4175 Emerald-av.

DAPPLE gray Tennessee walking horse—Well mannered; plenty of style and looks. See Phil Moses Sunday. N. E. corner Kean-av.-95th-st.

FOR quick sale—Large vegetable wagon; also young horse. Owner passed away. See Sun., 10 to 1. 841 W. Polk-st., or call Grovehill 5092.

SHETLAND pony [small saddle horse]—Also saddles, bridles, buggies. 2212 Harrison-st., Maywood. Phone 1155.

WANTED—Silver mounted hand carved saddle and bridle, preferably black. Call Park Ridge 1892.

LOANS—PERSONAL & BUSINESS

Personal, Property, Salary

MONEY
TODAY OR TONIGHT
Salary, Auto, Furniture Loans
Civil Service and Government Employes given special attention.
JUST PHONE
CITIZENS LOAN CORPORATION
5 E. Jackson, at State. WAB. 5600
6240 Cottage Grove-av. FAI. 0600
5967 W. Madison, at Austin. AUS. 7300
749 W. 63d-st., at Halsted. NOR. 8700
3401 Diversey, at Milwaukee. SPA. 4300
1608 W. Belmont at Ashld. LAK. 7300
6706 Stony Island-av. BUT. 8700
EST. 1905.
Neighborhood Offices Open EVERY EVE. TO 8:00 P. M.

LOANS to $300—Men and women. FAMILY LOAN CORPORATION. Convenient offices. See Phone Directory.

PERSONAL LOANS ....$25 to $300 C. C. ERD. 7 S. DEARBORN. CENTRAL 4733.

SALARY AND FURNITURE LOANS. T. B. WARD, INC. 8 S. Dearborn, R. 408. Randolph 2060.

HOUSEHOLD FINANCE CORP. 100 W. Monroe-st., 7th flr. State 1777.

LOANS—$10 to $300. L. T. Baker & Co. 30 W. Washington, R. 1407. Ran. 6151.

Business Loans

$350 TO $150,000
to mfrs., foundries, stores, restaurants, taverns, dry cleaners, laundries, or for any business purpose. Also
TO BUY A BUSINESS
QUICKEST SERVICE, LOWEST RATES. Central 6088, 111 W. Monroe-st., Chgo. ASK FOR MR. MILLS.

L. F. C. BUSINESS LOANS
$350 . . TO . . $100,000
On Accounts Receivable. Machinery and Equipment. Warehouse Receipts. Inventory Purchases.
TO ACQUIRE A BUSINESS
Cen. 7069. Mr. Henry, 176 W. Adams.

$300 TO $100,000. F. Boland, 9 W. Washington. Fra. 1966.

COMMONWEALTH LOAN CO. 6346 W. Cermak-rd. Lawndale 2881.

AUTOMOBILES FOR SALE

Don't You Believe It?
We're Selling 'Em and Cheap, Too!
147 AUTOMOBILES
Save $100 to $1,000
"AS GOOD AS GOLD"
We'll go out of "Our Way" to give YOU an honest square deal.
BECAUSE [1] We're out of the high rent district.
BECAUSE [2] We don't need fancy trimmings or high pressure salesmen.
BECAUSE [3] You don't pay for silk curtains, marble floors.
All Makes All Models
Chevs.—Fords—Plyms.
Dodges—Olds—Buicks
—OTHERS—
Below Ceiling
WE WHOLESALE CITY
1718 SOUTH STATE
Open Every Day Till 7 P. M. Closed Sunday

REAL BARGAINS
165 USED CARS

35 Olds. sedan.	'37 Hudson sedan.
'38 Packard sedan.	'41 Ford opera cpe.
'40 Buick sedan.	'39 Dodge sedan.
'41 Chrys. 7 p. s.	'37 Cad. conv. cpe.
'41 Dodge sedan.	'37 Chrysler sedan.
'41 Olds. sedan.	'36 Linc.-Zeph. sed.
'40 De Soto conv.	'39 Ford sedan.
'39 Buick 7 p. sd.	'37 Linc. 7 p sed.
'36 Buick sedan.	'39 La Salle sedan.
'38 La Salle sedan.	'37 Chrys. air sed.
'39 Cadillac sedan.	'37 Ford sedan.

STUDEBAKER, 26TH-MICHIGAN
CALUMET 6490. OPEN SUNDAY.

ATTENTION, DEALERS!
Several Fords and Chevs. for wholesale only. 400 LAKE-ST., Maywood.

WE WHOLESALE
1150 W. Jackson-blvd.

BUICK—Late 1940 Special 4 dr. sedan; beau. maroon finish; 5 excel. tires; sell at ceiling; no trade needed. KEDZIE MOTOR SALES. 6144 S. Kedzie. Grovehill 0180.

BUICK—'41 sedanette; model 66 S. Also 1940 Super sedan and 1938 Century sedan. All fully equipped; at ceiling pr. Tms.-trade. 3186 Milwaukee. Pal. 4272.

BUICK—'37 sedan; 6 wheels; whitewalls; radio, htr.; $450. Lunch room, 7423 Stony Island.

BUICK—'38, 7 pass.; limited; perfect cond.; good tires; radio; low ceiling price. 6618 S. Western. Pro. 8811.

BUICK—1939 Special 4 door sedan; radio, heater. Ceiling price. PETERSEN, 2401 S. MICHIGAN.

BUICK—'38 sedan; radio and heater; private party; home on leave, must sell. Dorchester 8134.

BUICK—1939 Special 4 door sedan; radio, heater. Ceiling price. PETERSEN, 2401 S. MICHIGAN.

BUICK—1940 Special 4 door sedan; radio, heater. One owner car. Ceiling price. Petersen, 2401 S. Michigan.

BUICK—1937....Model "4"......$475 4 door sedan; radio, htr., 5 good tires. BRADY, 6323 S. ASHLAND.

BUICK—1940 super sedan.; rad., heater, w. w. tires; below ceiling price. 2243 S. Michigan. Open Sunday, eves. till 9.

BUICK—1939 4 dr. sedan; radio, heater, 5 good tires; car clean thruout; will sell below ceiling. Brady, 6323 S. Ashland.

BUICK—'41 6 pass. club coupe; white wall tires; radio, heater. Trade accepted. 1652 Nelson.

BUICK—1940. 5 pass. super sedan. See Mr. Sol Meyers, 161 N. La Salle, Hotel Sherman Gar.

BUICK—'38 club coupe; radio, htr.; excellent condition; perfect tires. Bargain. 3520 ARCHER.

BUICK—'35 4-dr. Special sed.; exc. trans. 2800 PETERSON-AV.

BUICK—'39 4 dr. sedan; excel. cond.; radio, heater. 3600 S. Oak Park-av.

BUICK—'41 spec. club coupe; fully eqpt. Consider trade. Dealer. 1252 S. Kolin.

BUICK—1941 7 PASS.; RAD., HTR. EMIL DENEMARK, 3860 OGDEN-AV.

BUICK—1940 special sedan; clean car; below ceiling. 2243 S. Michigan.

BUICK—1929 7 pass. sed.; perf. cond.; 5 gd. tires; $225. 3055 N. Austin-av.

CADILLACS—7 PASS.
1941—75 Fltwd. formal sed.; htr., rad.
1941—75 Fltwd. sedan; heater, radio.
1940—75 Fltwd. imp. sedan; htr., rad.
1939—75 Fltwd. sedan; heater.
EMIL DENEMARK
3860 Ogden-av. Craw. 4100.

CADILLAC—'75; FLEETWOOD SEDAN. A gorgeous original '36 that will pass for new. Black finish, shiny chrome, radio, heater. Firestone w. w. tires. Priced below ceiling, 15 mo. Terms. F-E-L-Z, 25 YRS., 1132 DIVERSEY.

CADILLAC—1941 4 DR. SEDAN. RADIO, HEATER. SOUTH CHICAGO BUICK. 8600 COMMERCIAL.

CADILLAC—'41 M-61 torpedo 4 dr. sed. Owner. Riley. 19 E. Ohio-st.

CHEV.—'36 2 door; heater	$249
Chev.—'37 4 door	$359
Chev.—'37 2 door	$319
Chev.—'39 4 door	$599
Chev.—'42 Fleetmaster cpe.	O. P. A.

Some have radios and heaters.
STALLWORTH
7400 STONY ISLAND.

CHEVROLET—Late 1937 2 door sedan; good tires; car performs well; $395. KEDZIE MOTOR SALES. 6144 S. Kedzie. Grovehill 0180.

CHEVROLET—'35 4 dr. sedan; reasonable. Diversey 5224.

CHEVROLET—1942, 4 door. Priority needed. Private owner. Irving 7501.

CHEVROLET—1938 5 pass. sedan; sell below ceiling. Preyner, 6327 S. Ashland.

CHEV.—'38 de luxe town sedan. Good condition. 2800 PETERSON-AV.

CHEV.—'36 4 dr. sedan; htr.; nearly new tires; sacrifice. 3646 Broadway.

CHEV.—'39 coupe. It runs good; below low ceiling; hurry. 2491 Milwaukee.

CHEVROLET—1935. Also 1936 sedan. Need work. 400 Lake-st., Maywood.

CHEVROLET—1941 sedan; special de luxe; radio, htr. Ceiling. 1847 S. Pulaski.

CHRYS.—1942 SEDAN
6 CYL. ROYAL 4 DR.; FULLY EQUIPPED; AT CEILING; OPA.
BIRD-SYKES, 2235 S. Michigan

CHRYSLER—'36 sedan; good cond. Call CAPITOL 1934 after 6 P. M.

CHRYS.—'41 Royal 4 dr. sed.; rad., ht. 1035 N. Clark. Whitehall 8038.

CORDS—ALL MODELS AND TYPES. CORD PARTS AND SERVICE. 7320 STONY ISLAND.

CORD—1937 convert. coupe; supercharged; radio, htr.; like new; w. w. tires. 3321 N. Seminary, 2d flr.

DE SOTO—1937 4 door trunk; radio, heater; good cond.; private; best cash offer. 5471 N. Marmora, 2d.

DE SOTO—'37 4 DOOR SED.; FULLY equipped. 3332 W. DIVERSEY.

DE SOTO—'37 coupe; low ceiling. 7423 Stony Island.

DE SOTO—'40 cust. 4 dr. sd.; r. h.; tires like new. Address M N 531, Tribune.

DODGE—1937 SEDAN
TOURING; RADIO AND HEATER.
STUDEBAKER
7730 STONY ISLAND. SAG. 8500.

DODGE—Late 1933 4 dr. sedan; good running car; 600x16 tires; only $145. KEDZIE MOTOR SALES. 6144 S. Kedzie. Grovehill 0180.

DODGE—'38 4 dr. sedan; radio; htr.; good condition and tires; sacrifice low ceiling. 3646 Broadway.

DODGE—'38 4 dr. de luxe sedan; radio, heater. Ceiling price. PETERSEN, 2401 S. MICHIGAN.

DODGE—'36 4 dr. sd.; gd. cond., tires, heater. 5448 W. Drummond-pl., 2d fl.

DODGE—'33 4 dr. sed.; radio, htr.; reas. 2716 S. Springfield. Lawndale 0895.

DODGE—1937 de luxe 4 door; full price, $380. Mr. Preyner, 6327 S. Ashland.

FORD—Late 1934 4 dr. sedan; original finish; radio and heater; 5 extra good tires; only $295. KEDZIE MOTOR SALES. 6144 S. KEDZIE. GROVEHILL 0180.

FORD—1941 de luxe sedan coupe; white wall tires and heater; A-1 mechanical condition. Phone Albany 1834, Sunday, 2 to 5 p. m.

FORD PASS. BUS—New 1945 model; available for immediate delivery. Maywood Motor Co., 400 Lake-st., Maywood.

FORD—1938 de luxe tudor; rad., htr., mech. O. K.; need's minor work. 2491 Milwaukee.

FORD—1938 Tudor; good motor; needs fender work; $295. Buckingham 8666.

FORD—1936 2 dr. sed.; good cond.; sell immediately. Normal 3177.

FORD—1938 tudor; good cond. $295. 3333 N. ASHLAND.

FORD—1935 2 DOOR SEDAN. $145. 3654 W. HIRSCH-ST.

FORD—1942 4 dr. de luxe sedan; rad., htr.; $1,313 O.P.A. 400 Lake, Maywood.

FORD—'36 coupe; best cash offer; private. ELMWOOD PK. 3963-W.

FORD—1936 convt. club coupe.......$395 YALE AUTO. 301 N. WESTERN.

FORD—1937 4 dr. sedan [85]. $395. 3333 N. ASHLAND.

FORD—'36 4-dr. de luxe; rad., htr. Beau. cond. 2800 PETERSON-AV.

FORD—'37 2 dr. sed.; rad., htr., new mtr., gd. tires. Best off. 3624 W. 65th.

FORD—1940 sedan; fine condition; ceiling. 1647 S. PULASKI-RD.

FORD—'36 tudor de luxe; low ceiling; lunchroom, 7423 Stony Island.

GRAHAM SUPERCHARGER—'37. De luxe 4 door sedan; heater, good tires. Sell at low ceiling. Terms, trade. WALTON, 2301 S. MICHIGAN.

GRAHAM—1939 Super Charger Sedan. Polychromatic gunmetal finish, 6 cyl. A sporty car—check this one. LANAHAN, INC. 2532 & 2542 Mich.

GRAHAM—1937 4 door sedan; fully equipped; good cond.; pri.; $325. Albany 7237.

BRAND NEW
1942 HUDSONS
HUDSON—'41 SEDAN
COMMODORE 8 4-DR.; IN MAROON; BEST HUDSON MADE; AT CEILING.
BIRD-SYKES, 2235 S. Michigan

HUDSON—'41 SEDAN
RADIO, HEATER.
STUDEBAKER
1834 Ridge-av., Evanston. Open Sun.

HUDSON—'41 4 door sedan; radio, heater. Trade accepted. 1652 Nelson.

HUDSON—'39 4 dr. 6 cyl. sed.; r., h. Like new. 2800 PETERSON-AVENUE.

HUDSON—'41 light 6 sed., 4 dr.; $1,100; fine cond.; will trade. 3825 Grand.

AUTOMOBILES FOR SALE

DOYLE MOTORS
6111 SO. HALSTED
All Cars Ready to Go
IN
Heated Showrooms

'42 Chrysler N. Y., 4 dr. de luxe sedan. Rad., htr., overdrive. OPA.	Ceiling.
'42 Plym. 4 dr. de l. sed.; r., h.	OPA
'41 Buick de luxe sed.; r., h.	Barg.
'41 Chevrolet de luxe sed.; r., h.	Barg.
'41 Hudson sed.; r., h.	Barg.
'40 Stude. Champ. sed.; r., h.	Barg.
'40 Plymouth de l. sed.; r., h.	$795
'40 Buick de l. sed.; r., h.	Barg.
'40 Dodge sed.; r., h.	$795
'39 Hudson de l. sed.; r., h.	$495
'39 Stude. custom coupe; r., h.	Barg.
'39 Dodge de l. coupe; r., h.	$695
'39 Olds. sed.; r., h., o. d.	Barg.
'39 Buick sed.; r., h.	Barg.
'38 Packard sedan; r., h.	$595
'38 Buick sedan; r., h.	Barg.
'38 Studebaker sedan; r., h.	Barg.
'38 La Salle del. sed.; r., h.	Barg.
'37 Buick 7 pass. sed.; like new	Barg.
'35 Dodge sd. $195	'37 Plmy. Sed. $295
'37 Dodge sd. $295	'37 Buick sed. $295
'37 Nash sd. Barg.	'36 Pont. sed. $245

Immediate Delivery
MANY MORE BELOW CEILING
EASY PAYMENT PLAN
OPEN EVES. 'TIL 9. ALL DAY SUN.
6111 SO. HALSTED

BUICKS
1941—1940—1939
WE HAVE A SELECTION OF SEDANS AND SEDANETTES PRICED TO SELL.
ESSERMAN MOTORS
6130 COTTAGE GROVE
MIDWAY 0506

GRAHAM—'38 special 4 dr. sed.; mtr. rebit. like new; exceptionally clean; $695. Nash—'41 4 dr. sedan; overdrive; radio, many extras, ped equip.; $1,195. Studebaker—'42 4 dr. Champion sed., used; radio, overdrive; OPA certif.; $1,225. Walter Schroeder Motors, 6839-41 Ogden, Berwyn, Illinois. Berwyn 475.

ALL MODELS
LIMITED SUPPLY—OPA
BERNARD BROS.
1038 Chicago-av., Evanston

LAFAYETTE—'36 4 door sedan; fully equipped; bargain. 3939 Washington.

LA SALLE—'40 DE LUXE SEDAN. An out standing well kept, orig. car. Radio, heater. Like new tires. Ceiling price. 15 mos. Terms. F-E-L-Z, 25 YEARS. 1132 DIVERSEY.

LA SALLE—1939 5 pass. tr. sedan; exc. cond. throughout; radio, htr. Low mileage; nearly new tires. Ph. Lon. 5633.

LA SALLE—'37 4-DOOR SEDAN; $565. 1352 W. FILLMORE.

LA SALLE—'39 4 DR. SEDAN; FULLY EQUIPPED. 3332 W. DIVERSEY.

LINCOLN ZEPHYR—1940, a beautiful maroon 5 pass club cpe.; in excel. condition; fully equipped, radio, heater; very low mileage.

LINCOLN ZEPHYR—'39 sedan; in perfect condition; will sell at dealer's wholesale price. 2247 S. MICHIGAN.

Linc. Continental—'42
6 Pass. Club Coupe in jet black with PRE-WAR W. W.; LOOKS just like new; no priority required.
BIRD-SYKES, 2235 S. Michigan

LINCOLN-ZEPHYR — '37 coupe; radio, htr.; excellent condition; serviceman lvg. country. Ph. Wel. 1316, 5:30-7:30 p. m.

LINCOLN-Zephyr — 1940 sedan, 4 dr.; looks, runs like new; good tires; rad., htr.; $1,295; will trade. 3825 Grand.

LINCOLN—'39 sedan, 4 door 5 pass. mod. K; any one wanting heavy car, fine cond., $1,275; will trade. 3825 Grand.

NASH—600 1942, trk. sedan.; rad., htr., defroster, seat covers; $1,060 ceiling pr. OPA. River Grove 1559J.

NASH—'38 4 dr. sedan; r., h.; mech. perf.; gd. trs. Must sell. 1111 N. Clark.

NASH—'38 Amb.; rad., htr., overd.; good tires; real buy. 3939 WASHINGTON.

NASH—1938 convt. coupe; $795; good cond. Sell or trd. Gar., 5733 Broadway.

OAKLAND—'30 2 dr. sed.; like new 6 ply pre-war tires; $100. 2320 N. Karlov.

OLDS.—1942 SEDAN
6 CYL., 4 DOOR; RADIO, HTR.; IN BLACK; LIKE NEW; OPA. AT CEIL.
BIRD-SYKES, 2235 S. Michigan.

OLDSMOBILE—1941 4 door Hydramatic sedan; radio, heater, white walls.
J. A. LAVERY MOTOR CO.
Authorized Ford Dealer.
6127 COTTAGE GROVE. MID. 5300.

OLDSMOBILE—1936 6 cylinder 2 dr. sedan; original finish; 5 excel. tires; runs very good; only $295. KEDZIE MOTOR SALES. 6144 S. Kedzie. Grovehill 0180.

OLDS.—'40 4 door "6" cyl. sedan; like new thruout; ceiling; trade or no trade. MR. RYAN. 6327 S. ASHLAND.

OLDSMOBILE—1940 4 dr. sed.; good condition; may be seen at 409 W. North-av. Mohawk 5151.

OLDS—1941 4-door sedan; hydramatic; radio, heater. Will sell for ceiling price. PETERSEN, 2401 S. MICHIGAN.

'37 OLDS.—'8 4-dr. sed.; r., h., auto trans.; B-low ceiling. 3940 W. Grand.

OLDSMOBILE — 1938 6 cyl. business cpe.; gd. cond.; $700. Ravenswood 6127.

OLDS—'36 sedan; '36 Olds coupe; low ceiling. Lunch room, 7423 Stony Island.

OLDS.—'41 model 98 sedan. Vogue tires. 6326 St. Lawrence. Dorchester 3369.

OLDS—'37 CLUB COUPE.........$365 YALE AUTO. 301 N. WESTERN.

OLDS.—'37 de l. TRK. SED., r., h. $495 YALE AUTO. 301 N. WESTERN.

OLDS—'36 6 cyl. 2 dr. sedan; rad., htr.; good tires; bargain. 3939 Washington.

OLDSMOBILE—'34 2 door sedan; good cond. Sun. to 1 p. m. Lincoln 9412.

PACKARD 1942 FORMAL SEDAN
LOW MIL. LIKE NEW—O. P. A.
PACKARD 1941 FORMAL SEDAN
LIKE NEW. FULLY EQUIPPED.
Packard Evanston, 1735 E. Railroad.

PACKARD—Genuine 1940 6 cyl. 5 pass. club coupe. Beau. blue finish, excellent tires. Car runs and looks very good. CEILING PRICE. KEDZIE MOTOR SALES. 6144 S. Kedzie. Grovehill 0180.

Packard—'40 Sedan
Super Model; Heater, Good Tires.
STUDEBAKER
6335 BROADWAY. SHEL. 4690.

Packard '42 Super Clipper
4 dr. sed.; rad., htr., overdr.; almost new tires. OPA. See at New-Perfection Garage, 930 E. 47th. Kenwood 2300.

PACKARD—1938 7-PASS. LIMOUSINE. Model 1608. Perfect in every detail. NORTH SIDE PACKARD. 1809 DEVON-AV. BRI. 3100.

PACKARD—'28 4 dr. sedan. This car must be seen to be appreciated. Will sell for much less than ceiling. Mr. Swanson, 2035 N. Cicero-av. Ber. 6140.

PACKARD—1938 120 4 door sedan; radio and heater; below ceiling. 3826 Flournoy. Phone Van Buren 8329.

PACKARD—1935 convertible coupe; recent $250 overhaul job; radio, heater; good tires and top. $425. Sup. 8712.

PACKARD—'39 4 dr. sedan; rad., htr., overdr.; exc. condition; OPA guarantee, $300 below ceiling. 2243 S. Michigan.

PACKARD—'42 Clipper 8 sed. Htr., rad., overdr., elec. clutch, like new tires, seat covers. OPA. Priv. 5118 N. Neenah-av.

PACKARD—1940 sedan; 6 cyl.; runs good; available immediately; $950. Can finance. 1647 S. PULASKI.

PACKARD—1942 Clipper sed.; like new. OPA. Belden, 4748 CHICAGO.

PACKARD — '37 6 cyl. sedan; radio, heater; sacrifice. 3939 Washington.

PACKARD—1938 7 passenger sedan; like brand new. 2247 S. MICHIGAN.

PACKARD—'39 de luxe 4 dr.; exc. tires and access.; priv. pty. Nev. 7932.

'38 PACKARD 8 conv. cpe.—rad., htr.; B-low ceiling. 3940 W. Grand.

PACKARD—'37 4-dr. sedan. Bargain, below ceiling. 2800 PETERSON-AV.

PLYMOUTH—Late 1936 4 dr. sedan; black finish; good tires; runs fine; only $295. KEDZIE MOTOR SALES. 6144 S. Kedzie. Grovehill 0180.

PLYMOUTH—1940 SEDAN.
PLYMOUTH—1937 COUPE.
PLYMOUTH—1936 SEDAN.
3959 S. ASHLAND. ALWAYS OPEN.

PLYMOUTH—1937 5 pass. sedan; fully equipped; full price..............$295 BRADY. 6323 S. ASHLAND.

PLYMOUTH—'37 de luxe coupe; rumb. st., htr. rad. $360. $120 dn., $14 mo. 5111 Ogden, 1-4.

PLYMOUTH—'40 7 pass. sed; needs work; $600. 3055 N. Austin.

PLYMOUTH—'32 coupe; good condition; $250. Newcastle 6890.

PLYMOUTH—'34 4 DOOR; GOOD COND. 9523 S. WESTERN-AV.

PLYMOUTH—'37 de l. sed., $375; rad., htr. Aft. 2 p.m. Anderson, 934 Leland.

PLYM.—'41 4 dr. Also 2 dr. sed.; fully eqpt. Will trade. Dealer, 1252 S. Kolin.

PLYM.—'33 sedan; motor, tires good; ideal for war worker; $195. Berk. 5869.

PLYMOUTH—'37 DE L. COUPE; CEIL. GOODRICH CHRYSLER. WEL. 6162.

PLYMOUTH—1937 de luxe 4 dr. sed.; below ceiling. 1111 N. CLARK-ST.

PONTIAC—'36 2 dr. sed., $275; Overland '39 4 dr. sed., $400; Plymouth '33 coupe, $135; Reo '35 4 dr. sed., fluid drive, $150; Terraplane '36 2 dr. sed., $275; Chevrolet '36 sedan delivery, $400. Gas station, 1647 N. Ashland-av. Arm. 6360.

PONTIAC—'41 Torpedo 4 dr. sedan; r., h.; $950. Needs some fender repairs. 3186 Milwaukee. Palisade 4272.

PONTIAC—1936 4 dr. trk. sed., $295. YALE AUTO. 301 N. WESTERN.

PONTIAC—1934 4 door sedan. A very clean car; $265. Capitol 5493.

STUDEBAKER—1936 Dictator 4 dr. sed. Chevrolet, 1938 2-dr. sedan; very reas. Far below ceiling. Grovehill 2115.

STUDEBAKER—'36 4 dr. sedan; far below ceiling price. Merchants Discount Co., 6236 S. Cottage Grove.

STUDEBAKER—CHAMPION '40 4 DR. sed., fully equip. 3332 W. DIVERSEY.

TERRAPLANE—'36, 4 door sedan. Good tires. Crawford 5265, after 5 P. M.

TERRAPLANE—Late '37 brougham 2 dr.; gd. cond.; rad., htr.; $365. Sag. 4099.

WILLYS—1942 4 cyl. 4 dr. de luxe sedan; radio, htr.; exc. cond.........OPA MOSS. 6727 S. WESTERN.

WILLYS—'37 4 dr. sedan; $250. Call between 3-7, 363 N. Mozart.

AVIATION

SAVE gas and money—Take Rock Island train to Tinley Park; our car will meet you. Fly Piper trainers, cruisers, and Wacos at new low rates. Prosperi-Flying Service. Prosperi Airport, 156th-street, Route 42A. Tinley Park 616.

AEROPLANE—40 h.p. Taylorcraft for sale. Ph. Forest 5584, 6:30 a.m. to 2:30 p.m.

AIR CONDITIONING

AIR CONDITIONING wanted — 15-25 tons. Whitehall 9655, after 5 p. m.

AUTOMOBILES WANTED

NOTICE
I AM NO BARGAIN HUNTER — I HAVEN'T THE TIME TO BARGAIN — I AM TOO BUSY BUYING CARS.
WAR WORKERS NEED CARS TOO BADLY FOR ME TO HAGGLE OVER A FEW DOLLARS. THEREFORE YOU WILL FIND IT PROFITABLE TO DEAL WITH ME.
JUST CALL
VICTORY 2300
AND I WILL TRY TO DO BUSINESS OVER THE PHONE.
MR. STANTON

ATTENTION
BETTER SELL YOUR CAR NOW!
WHILE PRICES ARE STILL HIGH
CEILING PLUS EXTRAS FOR RAD., HTR., OVERDRIVE
2644 N. CICERO
CALL US—OR COME OVER.
BERKSHIRE 1260
OPEN EVES., SUNDAY 'TIL 6.

NO TIME TO ARGUE
FULL CEILING PRICE PLUS
BONUS FOR RADIO, HEATER
We'll Come Anywhere
FOR 1935s TO 1942s
Quick and Most Cash
7625 STONY ISLAND
REGENT 0616

GENERAL MOTORS
DEALER
PAYS HIGHEST CASH PRICE
FOR ANY MAKE OR MODEL
EXTRA PRICE
FOR RADIO, HEATER, ETC.
WE WILL COME OUT—CALL
ROCKWELL 4060
3152 Ogden at Kedzie
OPEN EVES. TILL 9—CLOSED SUN.

DOYLE
6111 S. HALSTED
WILL PAY
THE MOST CASH FOR YOUR CAR
ANY MAKE, '35 TO '42.
Convince Yourself
CALL NOW! DOYLE
NORMAL 3217

STOP—READ THIS!
WE PAY
Highest Cash Prices
ANY MAKE OR MODEL '35-'42
Convince Yourself
CALL US FIRST OR LAST
NATIONAL 2020
We come out and transact business in 5 minutes or bring car to
2150 N. CICERO
Open Evenings and Sunday.

BELMONT 0423
The MAGIC NUMBER that will give you the uppermost cash for your car
Wanted 1932 to 1942
All Makes—All Models
Bonus for radio, heater
A bonded buyer will call at your home or office
2625 N. CICERO-AV.

KNOW YOUR DEALER
LAWDER BROS., INC.
ESTABLISHED 1890.
FOR HIGHEST CASH PRICE
Bring car and title for quick deal.
TRIANGLE 2500
6900 VINCENNES-AV.
1 BLOCK WEST OF STATE-ST.

BE SMART
SELL YOUR CAR NOW
CALL BERKSHIRE 6140
OR DRIVE TO
2035 N. CICERO-AV.

SMARTEN UP!
SELL YOUR CAR NOW
CALL
SPAULDING 3940
OR COME TO
3940 GRAND-AVENUE

WANT LATE MODEL WRECKS OR CLEAN CARS
or cars in any cond.; buy outright, repair for you on short notice, or trade. For free price offer. Englewood 9034. Evenings, Nevada 5937.

CALL
FRANK CASEY
KEDZIE 8181

YOUR CAR IS WORTH MORE HERE.
3939 W. WASHINGTON-BLVD.

WE PAY HIGHEST CASH PRICES for old junk, wrecked autos or trucks. We come out and pick up promptly. World's Largest Auto-Truck Wreckers.
WARSHAWSKY & CO.
1900-24 S. STATE. CALUMET 6800.

JESSE M. CHASE
24 RETAIL STORES.
Full value paid for good used cars.
5718 Broadway Longbeach 4500

EX-SERVICE man—Work in war plant needs '35, '36, or '37 Olds, Packard, Zephyr or Pontiac, 2 or 4 dr. sedan or convert. cabriolet, convert. sedan or 5 pass. bus. coupe; good tires, good condition; cash. Ravenswood 6575.

HIGHEST PRICES
ALL MAKES—ALL MODELS
SANDRA MOTORS, INC.
2255 N. CICERO. BER. 2620.

CLEAN USED CARS WANTED
WILL PAY CASH
MUL. 7771—ASK FOR JACK

BUICKS TOP PRICES
640 MADISON-ST.
OAK PARK.

PAY TOP CASH CEILING FOR YOUR CAR. CALL OR DRIVE TO GLENN E. HOLMES, INC., 30 W. LAKE-ST. RANDOLPH 7171.

MOST CASH FOR YOUR CAR
ALL MAKES & MODELS, '35 TO '42s.
PHONE VICTORY 4141

FORD OWNERS!
BRING YOUR CAR BACK HOME.
CALL CAPITOL 1105

MOST CASH FOR YOUR CAR
ALL MAKES & MODELS, '35 TO '42s.
PHONE VICTORY 4141

WE WANT YOUR NASH
PHONE BERKSHIRE 3122

PONTIACS WANTED
BITTERSWEET 7120

WE PAY TOP CEILING PRICES
100 cars needed for defense workers. 8019 Cottage Grove. Radcliffe 1058.

FORDS ONLY
THE MOST CASH.
KILDARE 2066.

100 CARS WANTED
Top Prices BUCKINGHAM 1333

WANT TO SELL YOUR CAR FOR CASH? C. ZEPP. Ford Dealer, 2950 Lawrence. Jun. 8310.

SEE OTHERS FIRST—THEN SEE US. Highest cash prices for your car. M. and K., 7711 S. Halsted. Rad. 5858.

AM in dire need of 5 cars in good cond.; am in a position to pay cash. Mr. Swanson, Berkshire 6140.

WANT cars—Any make, year, model, any condition; all cash. Will come out. 44 N. Laramie-av. Columbus 6942.

DESPERATE for 3 good cars—Prefer to buy from original owners. Have all cash. Mr. Gov. Longbeach 2937.

TOP DOLLAR FOR ALL MODELS. CLARK-MAPLE CHEV., 1035 N. Clark.

WANTED—Direct from owners; any make or model; all cash. Belmont 0179.

WILL pay highest cash for clean cars—Direct from owners. Lakeview 6092.

WANTED—Lincolns, Lincoln Zephyrs, all models. Wright, Rogers Park 8843.

HAVE ALL CASH for late model cars. 6115 N. Clark. Sheldrake 0491.

TOP CASH FOR CLEAN CARS. WENTWORTH 6200.

ANY MAKE, ANY MODEL. MIDWAY 6400.

WANTED—Wrecked car or cars that need repair work; any year. Cal. 1233.

CASH—For '33 or '42, any make or model. 6827 N. Clark. Rog. Pk. 8443.

WE buy cars, cracked blocks, burned or wrecked; any cond. Haymarket 4398.

SELL YOUR CAR TO JAMES GOODWIN. 5725 BROADWAY. LONG. 1300.

WAR plant worker needs good car. Will pay cash. Graceland 4956.

PACKARDS WTD.—CALL CAL. 7400. Packard Motor Car Co., 2457 Michigan.

DESPERATE need for good, clean car. Pay good price. Phone Yards 7741.

SHOE REPAIR SHOP—Est. 5 yrs.; corner loc.; reasonable. Atl. 2250, Oak. 9147.

AUTOMOBILES WANTED

WE'LL BUY IT
HIGHEST PRICES
IN CASH
ANY MAKE OR MODEL
PHONE MR. HENSEN
Longbeach 6636
WE WILL COME OUT OR DRIVE TO
4464 BROADWAY
OPEN EVENINGS UNTIL 9 O'CLOCK. ALL DAY SUNDAY.

M-U-R-P-H-Y
"THE SMILING IRISHMAN"
Offers You
1. CEILING PRICE
2. No bickering
3. Courteous treatment
4. Fair dealing
You See, We Are Direct Factory New Car Dodge Dealers and Have Our Reputation to Maintain. So Stop In and Give Murphy a Call.
BERKSHIRE 6600
2650 N. CICERO
EST. A QUARTER OF A CENTURY.

1902-1942
USED, WRECKED, BURNED, JUNKED CARS, BUSES, TRUCKS. BEST CASH PRICES. MARTIN—DIVERSEY 2772.

TRUCKS, TRAILERS AND TRACTORS

1945 Ford, six wheels, 6-8 yard dump. Thornton axle, 8.25 tires. New 1942 Federal tractor and dump trailer, 15 yard capacity. 1942 KDST-Diesel internat. 6 wheel. New 1942 26 foot tandem semi-trailer. 1941 mod. 55 Fed. 5 ton, 900x20 tires. BRAUD MOTOR SALES. 6647 S. Western. Prospect 9500.

RUBY HAS THE TRUCKS
1934 FORD ½ TON PANEL.
1934 CHEV. ½ TON PANEL.
1935 FORD ½ TON PANEL.
1936 DIAM. T ¾ TON PANEL.
39 OTHERS TO PICK FROM.
7158 Stony Island Fai. 9600

'41 CHEV. C. O. E. 20 ft. flat trailer. '40 G. M. C. 1½ ton with canopy body. '39 Dodge tractor T. K60; clean. Diam. T 614 C. O. E. tractor; clean. G. M. C. '41 dump, 7 yard body. D. 300 '40 Int. C. O. E. Beverage body. 9 1. w. b. trucks, 12 to 16 ft. bodies. Easy terms. 2120 S. Western. See. 5577.

FORD—'36 1½ ton dump; overhauled motor..............$649
FORD—'34 1½ ton panel.......$399
FORD—'31 Mod. A 1½ ton panel. $330
FORD—'30 Mod. A 1 ton stake....$299
INTERNAT'AL—'37 1½ ton steel exp. STALLWORTH, 7400 Stony Island.

'41 INTERN. 6 WHEELER DUMP. '41 MACK 5 TON TRACTOR; BARG. '37 Dia. T. Rfr. '36 International. '38 Ford Stake. '45 Int. dump. '41 Ford Panel. '37 Dia. T. pickup. 10 others. 4545 W. Madison. Man. 7772

IMMEDIATE DELIVERY.
NEW 1945 FORD TRUCKS
ANY WHEELBASE.
GOLD COAST MOTOR SALES
NORTH SIDE AUTH. DEALER.
1310 N. Clark. Superior 8885.

NEW FORD 40 PASS. BUS.
'39 WHITE SCHOOL BUS.
'39, '40 FORD DUMPS.
'40 CHEV. C. O. E.—C.+C.
'34-'35 FORD 1½ TON STAKE.
30 OTHERS—ALL MAKES, MODELS.
Nelsen-Hirschberg, 5133 Irving Park.

WANT to rent—3 trailers and tractor with drivers for a 2 weeks' moving job between points in Chgo. Goodwill Ind., 2425 S. Wallace. Victory 7337.

DIAMOND T—1939, model 306, 1½-2 ton; cab and body damaged, otherwise A-1. Best offer takes. See Monday a. m. 2912 Vernon. Victory 4662.

G. M. C.—1934 27 PASS. bus in excellent cond.; also standing room for 12 more persons. STALLWORTH, 7400 Stony Island.

D. 40 INTERNATIONAL tractor—1941; 26 ft. open top trailer; below ceiling. 1621 S. Canal.

'41 FORD conventional sleeper cab—16,000 lb. Eaton differential; gd. tires; gd. cond. R. Hoffman, 4407 Greenwood.

THREE Ford tractors—1934, '36 and '38. All equipped to work; priced $300 to $550. See 526 West 29th-st.

1941—K5—C.O.E. International—14 foot body; 8.25 tires. 422 S. DES PLAINES-ST.

PANEL body 1¼ ton Ford truck, 1936. Good condition. 3110 N. Sawyer. Juniper 6174, after 6 p. m.

2 FORD 1937 paneled refrigerator trucks —Dual wheels, tires and trucks in good cond. Garage, 4240 Roosevelt-rd.

2 LUGGAGE Trailers, 4x7-6x8 stake bodies, 6 ply tires, ball hitch, extra wheel, $90-$110. Call Long. 9651.

1937 CHEVROLET moving van—15 ft. all enclosed steel body; pract. new mot. Morgan Storage & Van Co. Pen. 1612.

1939 DODGE 1 ton panel—Insulated body; perfect condition. 2326 59th-court, Cicero. Phone Cicero 2634.

LIKE new 1940 Ford COE—16 ft. body. Low mileage. 5358 Irving Park-rd.

'36 FORD—1½ ton open panel, 6 wheel, A-1 cond. Krasa, 79th-Joliet-rd., Rt. 66.

TRUCK TANK—1,250 GALLON. 4351 ROOSEVELT-ROAD.

'40 GMC cab. over engine, 157 w. b.; trade for car. Nor. 7737.

3 INT. tractors—Late models; 10 trailers; one 12 ft. body. 2512 Archer.

FORD—1939 panel, front end wrecked. Rangecraft-Flotow, 4928 Broadway.

¾ TON panel. $250. Rebuilt motor. Good condition. Kedzie 1699.

5 TON Mack truck—Good condition; brand new tires. Prospect 2284.

4 TRACTORS—A-1 cond.; make offer; private. 1037 N. Wolcott. Hum. 9222.

'37 CHEVROLET—1½ ton; stake body truck. 1233 Howe-st. Mich. 7352.

FOR hire—1½ ton truck with driver. Chesapeake 9817.

1941 W. A. 22 super power White tractor; air brakes. Ph. Victory 0393.

DUMPS, STAKES, TRACTORS, '37-'42. Buy—Sell. 1230 S. Ashland. Can. 9767.

WANTED—Sedan; must be in good cond. Mrs. Reagan, Columbus 7503.

DODGE—1936 ½ ton panel; A-1 condition; bargain. 2491 Milwaukee.

1937 CHEVROLET—1½ ton stake body; excel. cond.; $600. Keystone 1839.

LATE model ¾ ton Ford truck; 22,000 miles; like new; private. Palisade 4434.

1939 MACK—20 ft. panel body; 9.00x20 tires. Clean. 3251 W. Chicago-av.

Wanted

WANTED—Pickup trucks, cars and 1½ ton double bottom trucks to transport government house trailers to Florida and various points. MORGAN DRIVE AWAY INC. 509 Equity Bldg., Elkhart, Ind.

WE BUY TRUCKS
ALL MAKES—MODELS
NELSEN-HIRSCHBERG FORD
5133 IRVING PARK. AVENUE 7070.

WE NEED
Trucks, Tractors, Trailers.
2120 S. WESTERN. SEELEY 5577.

WOULD like to buy for cash from private party, White tractors or trucks. W. A. 22. Address D 270, Tribune.

WANT ½ ton panel or pickup—Must be clean. Pay cash. Calumet 1233.

PICKUPS—PANELS—STAKES. CALL CAPITOL 1105.

URGENT need for heavy duty stake or tractor and trailer. All cash. Man. 7772

BUSINESS Man needs 2½ ton or 1½ ton pickup or panels. Mansfield 7766.

AUTO AND HOUSE TRAILERS

CHICAGO TRAILER MART
has everything in fine house trailers; a trailer for every need. Luggage and utility trailers of all types now available. 1815 Indiana-av., Chicago 16. VICTORY 5133. OPEN SUNDAYS.

NEW LIGHTHOUSE TANDEMS
CLOSING OUT—NEW STREAMLITE, GLIDER AND UNIVERSAL.
All Types Luggage Trailers
Will accept anything of value in trade. 7316 STONY ISLAND. DOR. 1678.

AMERICA'S FINEST NEW TRAILERS— TRAVELITE SUPERIOR, ROYCRAFT USED BUYS. WE ALSO BUY. 9317 COTTAGE GROVE. RAD. 0212.

1945 SCHULT Liberty—Tandem wheels; new tires, brakes; used; $375 up; very easy terms. We buy, sell, rent, finance. Donn's, 7424 Stony Island. Dor. 5000.

TANDEMS and used bargains at state line. Rt. 12-20-41. Whiting 2199. HAWKINS IN INDIANA.

SILVER Dome '42 house trailer. Fully equipped, $1,299. STALLWORTH. 7400 Stony Island.

KOZY COACH—NEW MOON—TRAVELO. Terms-Trade. Also will buy. Huyck & Crist, 6430 Stony Island. But. 2900

25 FT. Schult tandem house trailer 1941 model; elec. refrig. and elec brakes. 9000 W. North-av., Melrose Pk.

CONTINENTAL—20 to 27 FT. ALMA. Chicago's largest display of new, used. Ted Keim, 8255 S. Chicago. Bay. 3587.

ALMA, 1942—3 rm. hse. trailer. Sell or trade for smaller. 7530 Exchange-av.

TRAILERS—Repaired, bought, and sold. 632 E. 71ST-ST. TRIANGLE 2238.

NEW Howard, La Salle, Continental—On display. 7405 STONY ISLAND-AV.

ORR & ORR National American Tandems Used. Access. We buy. 7350 Stony Isl.

UTILITY trailers—New and used; bought and sold. 1600 W. Irving Pk. Div. 9177.

AUTOMOBILE LOANS

We finance individuals
buying cars from priv. parties
WINTER-HIRSCH
1842 S. Michigan. Calumet 4290

PRIVATE SALES FINANCED
ON AUTOMOBILES.
We prepare all necessary papers.
O.P.A., License Transfer, Etc.
Auto Brokers' Acceptance Co. of Illinois. 1647 S. Pulaski. Crawford 1647.

AUTO AND TRUCK LOANS.
Maximum Cash.
Bring Title. 10 Min. Service. Credit Loan, 305 S. Racine. Mon. 5354.

MOTORCYCLES AND BICYCLES

BICYCLE—LIKE NEW. 1846 N. Sedgwick-st. 1st flr.

NEW pre-war man's bicycle—Balloon tires. Call Avenue 2324.

HARLEY DAVIDSON motorcycle—Will sell or trade for '36 or '37 car. 7350 S. HOMAN.

MOTORCYCLE—Harley-Davidson '41-'61; excel. cond. 5920 W. Chicago, 1st floor.

'37 INDIAN, 45; '37 HARLEY, 80. BLUE ISLAND 283.

1940 TORPEDO body side car—Best offer. 5842 N. Neenah.

LARGE boy's bicycle in very good cond. Reas. Wolf, 3336 W. Roosevelt-rd.

1943 INDIAN army motorcycle—Like new; $428. 1052 N. Springfield, after 6 p.m.

AUTOS TO RENT

UP TO DATE PASSENGER CARS. TRUCKS—Chev., G. M.s, ½ ton panel, stakes; low rate by hour, day, wk., year. HERTZ DRIVURSELF. Del. 7272.

MACHINERY AND EQUIPMENT

For Sale

ACCOUNT change in operations of our plant we offer for sale:
One Simplicity 4'x10' Triple Deck Vibrating Screen with following screens made up
17 pieces 2 inch openings 4'x8' and 4 pieces 4'x2'.
11 pieces 1½ inch openings 4'x2'.
14 pieces ¾ inch openings 4'x2'.
One 3 ft. Symons Cone reduction crusher complete with 60 H. P. 3 phase 60 Cycle 220 Volt fully enclosed B. B. Motor.
One—Iowa Mfg. Co. portable crushing and screening plant.
Can be seen at Plant, 95th-st. and Lake Michigan, South Chicago.
N. D. Connelly, South Shore 5720.

B. & S. HAND SCREWS No. 0 and No. 1 B. & S. AUTO. SCREWS—Need repairs. S.B. LATHE, 16 L.C.G. H. S. drill No. 3. BENCH PRESSES, t. c. grind, arb. pres. HACK SAWS, cyl. borers, hand mills. HARDTESTER, count. scale, disc. grind. AFTS. & EVES. VISITORS WELCOME. ARMITAGE 3849. 1831 N. WESTERN.

ELECTRIC DRILLS—NEW AND USED. ¼", ⅜", ½", ¾", ⅝", 1". $22 AND UP. Portable Sander, Tapper, Saw and Water Pumps; 40 h. p., 3 phase, 220 v.; Motor and Compensator, ¼ and ⅓ h. p., a. c. mot.; new and used elec. supplies. PORTABLE ELECTRIC TOOL WORKS. 7232 W. Madison, Forest Park.

B. G. CLETRAC tractor—Hydraulic front end loader; new motor and new tracks. I 30 Interntl. tractor with tracks on high lift loader; new tracks and rollers. Anthony loader on D.4 caterpillar tractor with blade, angle brackets and extensions. 7735 S. Chicago-av. Sou. 8284.

ANY MACHINE YOU PURCHASE CAN BE MOTORIZED WITH A
DRIVE-ALL SELECTIVE SPEED TRANSMISSION
CALL MONROE 5466.

STEAM driven hydraulic pump—With governor; 65 gal. glass lined pasteurizer. BOILERS—Sev. complete units from ½ to 10 h. p. to 250 lbs. press.; 1—35 h. p. Scotch marine. James L. Phillips, 2629 S. Springfield. ROCKWELL 4700.

BOILERS
Sev. comp. units from ½ to 10 hp. to 250 lbs. press.; 1-35 hp. Scotch Marine; 1-65 gal. glass lined pasteurizer. James L. Phillips, 2629 S. Springfield. ROCKWELL 4700.

IN STOCK—NEW
FANS—BLOWERS
ventilating equipment of all kinds installed complete.
Edison Elec. Co., 743 W. Lake, S. E. corner Lake and Halsted. And. 5273.

VERTICAL shaper or slotter, new Cochrane & Bly No. 14 Universal, with 12" circular table, diving attachments, motor and starter, and standard tools. THOMPSON-BREMER & CO. 1640 W. Hubbard-st. Monroe 0454.

250 FT. of Lowden garage track and 10 carriers, including all clamps and beams. Complete Alimite greasing equipment and metal background; 3 Globe hydraulic grease lifts. Litsinger, 1200 W. Washington-blvd. Hay. 6565.

NEW-used H. S. MILLING CUTTERS. Plain and side mills, saws, form cutters, concave, convex, reamers, end mills, inserted tooth cutters, stellite tool bits, etc. Lot price cheap. Insp. Sun. a. m. Ph. Kedzie 3167.

NEW—IN STOCK.
ELECTRIC MOTORS
Single and three phase.
ALLIED MACHINERY & SUPPLY CO. 548 W. MONROE. FRA. 9874.

AIR COMPRESSORS
New; 1 to 10 h. p.; immed. delivery. Mandel-Camras Machinery Co. 809 W. Lake-st. Monroe 3184.

10 IN. lathe complete, 14 in. lathe complete, turret lathe, wood saw and metal saw, Arbor press and all types misc. equipment. Open Sunday. Modern Machine Rebuilders, 502 S. Cicero. Est. 2403.

NORTHWEST cranes—1¼ yd.; full equip. new and used parts; heavy duty tractor and trailer for sale, rent, or lease. Allied Machinery Sales and Service Inc. Phone Gary 31541 or 22161.

FOR sale—2 9/16 in. capacity Davenport 5 spindle automatic, motor driven. Can be seen in operation. Also one 00 Brown & Sharpe automatic. Van Buren 1577.

500 STEEL LOCKERS
12x15x66 and 15x15x66.
Quirk, 1166 W. Madison. Mon. 8373.

BLANCHARD grinder—25 h. p. motor, 220 v.; 3 ph.; 60 cyc.; 30 inch magnetic chuck; well maintained; gd. cond. See. 6800 or Address M N 152, Tribune.

CRANE—Industrial type, Hughes Keenan Roustabout, with ¼ yd. clamshell bucket, 24 in. magnet, hook block; 14 months old. L. Z. Howell, Boul. 9400.

STEPTAL Shaper, bench mill and lathe—All motorized; slightly used. Gimco Tool Works. Open Sundays. 3939 W. Ogden-av. Rockwell 0999.

GALLION 201 Diesel Tandem Grader; Caterpillar 60 tractor; Caterpillar 30 tractor. L. M. KELLER. EUCLID 8691.

IN STOCK—NEW
Welders, pumps, motors, elec. equip. Edison Elec. Co., 743 W. Lake, S. E. corner Lake and Halsted. And. 5272.

WELDING and power cables, electrodes, electrode holders, head shields and lenses. 542 W. Washington.

½ H. P. B-Line ball bearing motor, 1,750 r. p. m., 110-220 volts, 60 cycles, single phase A. C. Pro. 8574.

AIR COMPRESSORS—Hydr. lift, grease gun, fast charger, welder, wheel aligner, grinder, work benches. Crawford 2362.

GOODYEAR shoe repair finisher and stitcher. Very reas. Best cond. Reason death. Ph. McHenry, Ill. 673-M1.

30 IN. radial drill; 24x96 in. planer; production mill; 16 in. lathe. MacFaben Corp., 415 N. Aberdeen.

SELL Logan engine lathe; Logan turret lathe; small tool grinder; like new; reas. Rockwell 9548.

UNIVERSAL coil winder No. 102; foot, shear, brake, surface grinder, etc. 5519 BROADWAY.

EXHAUST fans—10" to 26"; also sunlamps. New. Phone Maywood 34.

WOOD and metal lathe, 60" center to center; new 2 h. p. motor. Pal. 5264.

BLOWERS, fans, exhausters—Used, rebit. Gen. Blower, 405 N. Peoria. Can. 6340.

AIR COMPRESSORS — ½ to 10 H. P. National, 1915 S. State. Cal. 2770.

SIMPLEX matt photo dryer—Reasonable. 15 W. Harrison. Webster 4943.

20 LINCOLN arc welders—Overhauled by U. S. N.; also 4 gas drive. Cal. 4600.

15 IN. lathe, 20 in. Rockford power feed drill press. Hyde Park 5402.

HOUSE movers—Jack screws and caps for sale. Lafayette 6090.

INDUSTRIAL VACUUM CLEANERS and BLOWERS—Sizes to 2 h. p. Sup. 2852.

CATERPILLAR gasoline crane for sale, 12 t. capacity, 55 ft. boom. Sup. 5606.

ELECTRIC hammer, Syntron, almost new Call Drexel 2774 after 6 p. m.

FELLOWS No. 3 fine pitch gear shaper—Condition new. Day Co., Abe. 7668.

2-A Warner and Swasey turret lathe—Good cond. Call Portsmouth 4763.

NEW bench tool and cutter grinder—$675 list. Sell 50% off. Cen. 5828.

NO. 4 Warner & Swasey, M. D.; ⅝ hand screw machine, M. D. Keystone 3369.

INDUSTRIAL FANS AND AIR CIRCULATORS—A. C. and D. C. Sup. 2852.

Wanted

WANTED to buy—Approximately 3,500 lineal ft. new chain link fence fabric only, fabric to be 2" mesh, No. 9 gauge wire, galvanized, 7' 0" height. No priority available. Write in detail, stating cost, full freight allowed Anderson, S. C., and shipping date. Address B S 25, Tribune.

INDUSTRIAL A. C. and D. C. motors and generators from 1 h. p. to 500 h. p.; also industrial fans, blowers, pumps, compressors, speed reducers, and compensators. ARTHUR WAGNER CO. 1436 W. Randolph [7], Monroe 7409.

WILL BUY OR RENT
4 scrapers with tractors, 4 to 8 cu. yd. cap.
2 D8 tractors with power units.
2 D2 tractors with dozers.
2 D2 or D4 high lift loaders.
7601 S. Wentworth. Vincennes 3440.

NO. 00 BROWN & SHARPE
Private party wants No. 00 automatic; also burring attachments. Village 1923 or Euclid 9048.

FREE turning brass rod from surplus inventory, 800 lbs. ⅝" dia.; 1,000 lbs. ⅞" dia.; 9,000 lbs. ⅞" hex. U. S. Sanitary Specialties Corp. 435 S. Western-av. Ph. Seeley 7575.

CROWNER—AUTOMATIC. Suitable for capping 12 ounce bottles with 26 mm. crowns. Ph. Ches. 3414. Dante Candy, Inc., Mr. Wilcox.

SCALES WANTED
Factory, counting, and platform scales. Beuckman, 2441 N. Pulaski. Alb. 0006.

WANTED—SURPLUS FREE MACHINING, HEXAGON, BARS, STEEL OR BRASS, 5/16, ⅜, 7/16, ½. CALL MIDWAY 6677.

WE will pay ceiling price for a Baum folding machine, 14x20 or 17x22; friction feed preferred. Process Corp., 1956 S. Troy-street.

WANTED—Used or new plating equipment—1,000 ammeter, 12 voltmeter, 600 amp. rheostat, 600 amp. reversible switch. 935 N. Damen-av., Bru. 4050.

APPROX. 60 linear ft. used standard wire guards. Prefer 5x6 ft. or 6x7 ft. panels. Phone Mr. Baker, Longbeach 8600. CUMMINS PERFORATOR.

TWO—30 K. V. A. spot welders. Langson Mfg. Co., 429 W. Superior. Phone Superior 1028.

WANTED—Reeves No. O ball bearing variable speed transmission. FORSYTH, ARMITAGE 2370.

WANTED—O. B. I. punch press, No. 2 or 3. Cash or will exchange Atlas bench lathes. LINCOLN 7854.

WANTED—Single spindle automatic, cap. 2¼", maximum collet size. United Specialty, 9705 Cottage Grv. Reg. 5000.

WANTED—Lge. ground or scraped angle plate, 8x10x12, or equivalent. Center Mfg. Co., 2600 W. 51st-st. Hem. 6535.

PRECISION boring machine—Preferred 3 spindle double end type. Heald or Excello. Buc 5060. Mr. Munn.

WE want blowers, fans, exhausters—Used. all types; top prices. We rebuild. Gen. Blower Co., 405 N. Peoria. Cap. 6340

WANTED—No. 2 OR No. 3 O. B. I. PUNCH PRESS. 5919 W. LAWRENCE. PAL. 2393.

WANT elec. floor polishing machine—Any condition. See. 5061.

WANTED—TWO 50 TON STONE JACKS. AUSTIN 1800.

36" POWER shear, suitable for 16 ga. steel. Calumet 4475.

USED MACHINERY WANTED. TOP RATES PAID. HAY. 4676.

TOP PRICES FOR USED MACHINERY AND TOOLS. HAYMARKET 0777.

WANTED—100 ft. used 00 flexible welding cable. Virginia 0308.

BUSINESS DIRECTORY

SPECIAL RATE TO CALIFORNIA
MOVE FULL OR PART LOADS
UNION VAN LINES, INC.
155 N. Clark, Rm. 907. Cen. 1591.

MOVING.
CALIFORNIA AND WEST COAST. Low rates; complete service. MONARCH SHIPPERS. 236 N. Clark-st., Rm. 400. DEA. 1577.

MOVE anywhere—Save 25%; no crating. GENERAL MOVERS. MONROE 4870.

BUSINESS OPPORTUNITIES

AMUSEMENT ride—For lease, percentage; $50 security; returnable. Atl. 2173.

ATHLETIC CLUB—Show every Wed.; nice crowd. Call Michigan 8240.

AUTO wrecking yard—40 miles from Chicago; land, bldg., and equipment. Small stock. $8,000 complete. Address M J 150, Tribune.

AUTO shop concession for rent—Excel. opportunity for tune-up, motor repair, welding, and body; South Side; auto business loc. No invest. Ph. Sag. 8665.

AUTO rebuilding shop—Complete equipment for frame, wheel, welding, body and fender, painting; well established; take $10,000. Address M N 155, Tribune.

AUTO REPAIR—Body and Fender Shop; long est. 1713 Warren-blvd., rear.

BABY SHOP and accessories—New fixtures; will sacrifice. 4338 Archer. Lafayette 0675 or Portsmouth 5980.

BAKERY shop—Full stock and equip.; estab. 35 yrs. 506 W. 59th. Wen. 4561.

BAKERY—3 man shop; sales $1,000 wkly. Sacrifice. 5417 W. Madison. Aus. 6334.

BALLY beverage vending machines, all on location. Shop, tools, parts, trucks, office, fully equipt. ADDRESS M T 243, TRIBUNE.

BARBER shop—South on U. S. route 20 —Bloomingdale, Ill.; doing good bus.; truck and surrounding community trade. Living quarters attached; completely furnished; 25 miles west of Chicago on Lake-st.; gd. trans.; Greyhound bus; 1 hr. to loop; may be seen or write Louis Casey, Box 3, Bloomingdale, Ill.

BARBER shop—Modern, 3 chair, newly decorated. Exc. loc., western suburb. Estab. 30 years. High class clientele. Own. retir. Address M N 145, Tribune.

BEAUTY SHOP—Loop loc.; well equip. Operators will stay; low overhead. Address M R 147, Tribune.

BEAUTY Salon—So. Shore dist.; well established; low rent; mod. equip. Cash or terms. Call a. m. or eves. Vin. 6449.

BEAUTY shop—Modern equipment; good growing business; estab. 21 yrs.; low overhead; $1,000. Lon. 8050.

BEAUTY shop—Modern; estab. 4½ yrs. N. W. side. Newcastle 0334.

BEAUTY shop—Large; living quarters; good business. Phone Stewart 6131.

BEAUTY Shop—To buy or sell. Call Cox Co., 30 N. La Salle-st. Dea. 1057.

BEAUTY shop—Est. 10 yrs.; going bus.; liv. quar. rear; pr. $375. Lak. 2634.

BEAUTY shop—Will sell at great sacr. acct. illness; good equip. Nev. 9015.

BEAUTY SHOP — SOUTH SIDE; estab. business, $1,200 cash. Stewart 1140.

BEAUTY shop —Est. 12 yrs., liv. quarters, rent $40 with ht. 7012 Diversey.

BUS LINE—3 light buses earn over $50,000 per year on local and suburban intrastate; post-war route; 500 miles from Chicago. Address D 234, Tribune.

CANDY store-grocery for sale — Across from school. 1480 W. Ohio-street.

CARTAGE business—Due to draft must sacrifice. Address M J 265, Tribune.

CLEANER—Clothes, hats, etc.; nr. loop. Sacrif. McCarthy Co. Mich. 6537.

CLEANERS, HATTERS AND TAILORS. Established 20 years. 6532 Sheridan-rd.

COFFEE SHOP AND DINING RM. North Side residential hotel; fully equipped; low rt., sm. security deposit; exc. oppor. for couple. Monterey Hotel, 808 Junior-terr. at 4300 N. Clarendon. Bit. 2300.

COFFEE shop—Factory district; seats 22 people; good business. 205 N. Harlem, Oak Park. Village 9060.

DEL.-gr.—Hvy. stk.; best eqp.; ov. $1,000 wk.; closed Sun. Pr. $6,000; terms. Englehart Co., 7046 Stony Isl. Dor. 4141

DELICATESSEN-grocery — Well estab.; good Austin loc.; $4,500. Man. 2707.

DELIC. with home baking—Stm. ht.; apt.; good money maker. Mul. 4529.

DENTAL LABORATORY—Well equipped; good business; only lab. in live town; fine opportunity for a good technician. $1,200 will handle; for appointment write P. O. Box 12, Mishawaka, Ind.

DENTAL office for sale—Best location. ADDRESS M N 178, TRIBUNE.

DRESSMAKING AND ALTERATION—Small shop with big possibilities; any reasonable offer will be accepted; owner leaving for California. Longbeach 4309.

DRUG and liquor store—South Side; 1944 business, $175,000; good lease. ADDRESS M N 428, TRIBUNE.

DRY goods store—For sale; suburb. Long est.; nice flat. Rent reas. Address B S 23, Tribune.

ELECTRICAL contracting co.—Union; retail supply and app. store; motors, new, used and repaired; leav. the state for health; good stock of material and motors. Address M J 552, Tribune.

FOOD, FROZEN, STORE. If your reputation and credit are good, we offer you an oppor. to own your own modern frozen food and locker store. For details, write Stover Eng. Co., 61 W. Kinzie, Chicago 10.

FRUIT and vegetable concession—In very busy dept. store. Good operator must do in excess of $50,000. Reasonable arrangement. Address M J 160, Tribune.

FURN. store—Must sell. 329 E. 39th-st. In business 25 years. Ken. 2220.

GARAGE—Modern Chevrolet garage, complete stock of parts and equipment; beautiful residence adjoining property; located in a N. E. Wis. city of 5,500 pop. Surrounded by an exceptionally well developed farming community. Poor health forces me to sell. Address B S 22, Tribune.

GAS station—Fully equipped and accessories; very good business; account illness of owner. 1115-17 Chicago-av., Oak Park. Euclid 4217.

GIFT shop and rental library—In good location; exc. post-war possibilities. Must sell because of poor health; leaving town. Call Austin 5675 after 7 p. m.

GENTS' furnishings—Exc. money maker; south side. Associated Business Brokers, 1525 E. 53d-st. But. 1144.

GREENHOUSES—21; 200 ft. long; ideal for roses or carnations; all or part; will also consider bids for wrecking. Wendland & Kimlel Co., Elmhurst, Ill.

GREETING card store—Well eqpd., stocked; northwest side, good loc.; reas. rent. $1,800. Berk. 7090, 6-9 p. m.

GROCERY and market—Old established, fully stocked, modern equipment, located on corner of main business block in city of 6,000. For information write Thurman Carey, Plymouth, Ind.

GROCERY, CLEARING OVER $130 per wk.; wonderful deal for couple or 2 women; plenty stock; reasonable for cash; 4 beautiful living rms., bath; steam heat. 2042 N. Cicero-av.

GROCERY-market—Best of N. W. side; mod. fixtures. Good stock with or without bldg.; est. 23 years. Mod. apt., h. w. heat with stoker; reasonable. ADDRESS D 209, TRIBUNE.

GROCERY and market—I. G. A. super market; $150,000 gross yearly; self-service; priced right for quick sale. Private party. Rare opportunity. Phone ROCkwell 4771.

GROCERY and market—Well estab. in west suburb, with or without bldg.; real oppor. for a live merchant. Address M J 477, Tribune.

GROCERIES, fruits, vegetables and frozen foods—Low rental; short hours; clean stock; priced right. SECURITY FOOD CENTER, 3555 N. Western.

GROC.—Cor. loc.; fine bus.; good stock; 4 rms., bath. Rt. $50. Pr. $3,500. Englehart Co., 7046 Stony Isl. Dor. 4141

GROCERY store in 65 apt. building—Selling on account of sickness. 17 S. Austin. Columbus 6365.

GROCERY-Delic. — Fully eqpd.; walk-in refrig.; full stock; old estab.; 4 rm. flat, furn. optional. 3025 N. Damen.

GROCERY DELICATESSEN. 4 living rms. in rear, being drafted. Price $1,000. Livingston 2216.

GROCERY and milk store—Selling because of sickness; reas. 3624 Lawrence.

HARDWARE STORE—Heart of lake region; full line of hardware and paint. Plumber tools and truck. Splendid oppor. for plumber-electrician. Phone Genoa City, Wisconsin, 15.

HARDWARE STORE. 13 yrs. old; $6,500 cash; A-1 merchandise. Tom's Hardware, 2951 N. Pulaski.

HOUSEHOLD appl. store and repair shop —Sacr. 3722 N. Cicero.

ICE, coal, oil, moving, and cartage—Established 12 yrs. No. West side. Sell reas. Own. leaving town. Also R. E. if desired. After 5 p. m., Wellington 8543.

ICE CREAM parlor and candy store for sale—Next to theater. $3,500. VINCINNES 10338.

LAUNDRY—Wet wash; for sale. Bargain. Ph. Lawn. 2383 or Mans. 2689.

LIQUOR store and cocktail lounge—Est. 8 yrs. in the heart of one of the busiest business sect. on N. Side. Don't answer unless you have at least $25,000. Address M J 322, Tribune.

LIQUOR STORE and serv. bar—Linc. Pk. dist. 1944 bus., $102,000. Net, $25,000. $17,500 plus stk. $40,000 hand. KANE CO., 828 N. STATE. Del. 3305.

LIQUOR store — Sheridan Center; 1944 sales $120,000; large stock; $30,000 req. Address M J 284, Tribune.

LIQUOR stock for sale—Very clean. Act promptly. Tri. 3887. 1524 W. 79th-st.

LUNCHROOM — With liv. quarters; ½ blk. from factories; good bus.; lvg. city; reas. 2615 W. 23d-pl. Bishop 8667.

LUNCHROOM—Doing ex. business, on transfer corner. For appointment, call South Shore 0686.

MEAT market and grocery store for sale —Same owner 20 yrs.; one of best in city; good connections for meat and poultry; connected with Royal Blue warehouse; owner wants to retire. Bldg. fixtures for sale or fixtures for sale and can rent bldg. 7 rm. mod. flat. 1st floor. Rockwell 8603.

MEAT MARKET and grocery — Small town in Wisconsin, 150 mi. from Chgo. Well estab.; this is a gold mine. ADDRESS M J 264, TRIBUNE.

MEN'S furnishings store—Good location; small stock, fine oak fixtures. 4016 W. ROOSEVELT-RD.

NURSERY — Small ideal depression-proof business, cozy house, paved road; garage. $10,000 nursery stock. Sacrifice at $9,000. Better Lawns & Gardens Nursery, Hwy. 50, East Delavan, Wis.

PEANUT vending machines with route for sale or trade for late model car. Chesapeake 1511 after 1 p. m. Sunday.

PLUMBING SUPPLY STORE. New and used; well stocked; must sell account illness. 3907 N. Cicero-av.

REPAIR and spraying service bus.—Nets $300 wk.; price $5,000. No phone info. 10 N. Clark, Rm. 1306, 2-5 p.m.

RESTAURANT—Beautiful little restaurant; seats 58; central location; season about to open; other business, reason for selling. Shoestring operators save your stamps. 605 Ship-st., St. Joseph, Mich.

RESTAURANT — SPOT Restaurant in Stevens Point, Wis. Terms-Cash. Well equipped. Doing wonderful business. Must sell by June 1. Own. leaving town.

RESTAURANT—Well equipped; in 300 room hotel bldg. Rent $45 month. Equipment at sacrifice price. PARKLAND HOTEL, 1550 E. 63d-st.

REST.—Small, compact; live loc.; fine bus.; mod. eqp.; low rt. Pr. $1,500. Englehart Co., 7046 Stony Isl. Dor. 4141

ROOMING HOUSE—63 rms.; kitchnts.; stoker; rent $250; good loc.; net $550 a mo. and apt.; $5,000 req. Miss Dahl, Longbeach 1518.

RMG. HSE.—43 rms., in Woodlawn; 13 baths; rent $200; 7 year lease; 6 refr. Priced to sell. $1,500 down. CAPPS CO. Superior 6160.

RMG. hse.—31 units; west side; inc. $10,000 yr. $22,000; tms. Roc. 8080.

RMG. houses-hotels — Titles guaranteed. CORCORAN CO. 48 W. DIVISION.

RMG. hses.—Lge. and small. $500 up. McCarthy Co., Michigan 6537.

BUSINESS OPPORTUNITIES

SCREW MACHINE PLANT
Equipped with
10 Browne & Sharpe Automatic, 3 hand screw machines, Drill presses, Mills, Tappers and all misc. tools and gages. Plant is located on near N.W. side, accessible to all transportation and is operating with 2 shifts. Ideal to combine with other equipment or to operate as a separate unit. Address M S 106, Tribune.

SHOE repair shop—Equipt with machinery and stock; sale due to owner's death. 2010 Bissell-st., Lincoln 1045.

SHOE repair mach. stitcher, finisher, motor. Berk. 2706, 7-9 p. m. or a. m.

TAVERN AND RESTAURANT with mod. liv. quarters, on highways 21 and 83, good corner; 1 acre of land; pr. $14,000; doing good business; immediate possession. L. I. Behm, Grayslake, Ill. Phone 5151.

TAVERN and lunch—45 miles south of Chicago on Route 1. Good business. 3 lots and building. Living quarters upstairs. Complete stock. Owner in service. Address M N 53, Tribune.

TAVERN—All new equipment; can be seen between 12 and 4 p. m. Best offer. 5614 W. Division-st.

TAVERNS—Liquor stores; BUY or SELL. Free advertising—Liberal financing. KANE CO., 828 N. STATE. SUP. 3448.

TAVERN and lunchroom—57 E. 47th-st. Gd. bus. Full price $10,000. Act fast. Call Mr. Chester Gordon, Oak. 9808.

TAVERN—Cor. loc.; about $3,000 mo. bus.; can increase; elec. refrig. thruout; real barg. Englehart Co., Dor. 4141.

TAVERN — Small, new, and complete; across from Northtown Stadium; real bargain. Gordon's, 3159 Devon.

TAVERN for sale—Selling on account of illness; reasonable. New-Line Tavern. 4633 Roosevelt-road.

TAVERN—Must sell, due to other interests. Call between 9-12 a. m. and 4-7 p. m., Brunswick 3199.

TAVERN—Exc. location; income $4,000; priced right. Associated Business Brokers, 1525 E. 53d-st. But. 1144.

TAVERN—3244 S. Blue Island-av.; inc. $2,800; rt. $65; pr. $2,300; terms. Lee Agency, 111 W. Wash. Sta. 4444.

TAVERN—ON ACCOUNT OF RETIRING. 20 S. CANAL-ST. DEARBORN 8168.

TAVERN and restaurant—Large stock. Address M P 249, Tribune.

TAVERN—$2,500 WITH STOCK. 3839 LINCOLN-AV.

WOODSHOP — Suitable light woodworking; furniture; toys, etc. Real E. included. Hemlock 2112.

WOODWORKING shop—With complete equip.; now mfg. small novelties. Advance Woodworking Co., 7210 S. Racine-av. Aberdeen 3000.

ALBUQUERQUE AUTO COURT. This tourist court has 12 units completely and tastefully furnished. It is well located on a transcontinental highway and is showing a neat return on the investment. Substantial down payment required. For further information write SAVAGE & SGANZINI, Realtors, 209 South 4th-st., Albuquerque, N. M.

FOR IMMEDIATE SALE WITH LEASE. Complete engineering and tool design facilities, equipment includes Hamilton drafting and reference tables, straight edges, lamps, files, blue print machine, time clock and complete office furniture, adequate to handle approximately 15 draftsmen. Ideal location, near loop. Might consider sale of equipment only. ADDRESS M J 300, TRIBUNE.

EARN $15,000 PER YR.
Finest restaurant on N. side. New prewar equip. Acct. illness. Min. reqd. $5,000. Address M H 66, Tribune.

OWN YOUR OWN BUSINESS—STEAM TABLE in tavern offered to responsible party at very small investment. Apply at once. 555 W. Madison.

WELL located, well established and good paying $50,000 general wholesale business in Charleston, W. Va., for immediate sale. Address B T 35, Tribune.

Business Service

INVENTORS—Why not have your "dream" invention made into an actual working model. We are devoted exclusively to engineering and producing inventor's ideas. All work guaranteed to be kept in strict confidence. Write PATENT DEVELOPMENT COMPANY, 423 Odd Fellow Bldg., South Bend, Indiana.

OPEN TIME
bottle filling, labeling, pkging, foods, drugs, cosmetics, in glass, tin, cartons, cello. bag, making, assem., wrapping, shipping. Lin. 8070. Industrial Pkg. Div., 306 W. North-av. Lin. 8070.

SALESMAN desires to represent midwest manufacturer or distributor in general merchandise, mechanical goods, or specialties. Good references. O. L. Miller, 1902 Bagby-st., Houston 3, Tex.

WANT to represent American business houses in Italy—Give full particulars of items and prices for export. Write Frank De Pietro, 1306 Talmadge-st., Hollywood 27, Cal.

APTITUDE TESTS. Find out the job, business, or profession for which your are best fitted. Friendly, expert service. Ph. Kyra Fay, Whi. 7654.

1,000 RAISED letter bus. cards...$2.50 Dollar Ltr. Svc. 180 W. Wash. Cen. 4664.

MIMEOGRAPHING, multigraphing, typing, addressing, inserting. Dea. 1876.

QUICK ADDRESSING SERVICE. 160 N. WELLS-ST. STATE 8452.

Manufacturing

CAPACITY AVAILABLE NOW
TURRET LATHE
AUTOMATIC SCREW MACHINE
DRILL PRESS
MILLING MACHINE
GRINDERS
PUNCH PRESS
ASSEMBLY
SKILLED PRECISION WORKERS PREFER WORK WHERE TOOLS AND MATERIALS ARE AVAILABLE.
VAN BUREN 6800. F. P. EINECKER.
METAL SPECIALTIES MFG. CO.
3200 CARROLL-AV.

PIPE FABRICATING
Threading, cutting, beveling, bending, flanging, forming, drilling, tapping, special threads. Special machining to prints. Assembling for railings, etc. Tyne Co. Nevada 0100.

CENTERLESS GRINDING
Infeed; thru feed; profile work; tolerances to plus or minus .0001 and closer. Large or small quantities. GOOD DELIVERY. MONROE 3991.

CUTTING TO LENGTH
BAR—TUBING—PIPE
CAPACITY TO 24 IN. DIAMETER.
TYNE CO. NEVADA 0100.

THREAD ROUGHING
for gauge mfrs. Save time on your thread grinding operations.
TYNE CO. NEVADA 6100.

ACME THREADING
facilities for producing full Acme or modified Acme threads; work wanted. Tyne Co. Nevada 0100.

TIME open — Arc acetylene and spot welding. Also punch press No. 1 and assembly work. Specialize in small pressure type tank welding. K and K MFG. CO., 156 W. OAK-st. WHI. 4757.

THREADING
British and American Standard, Whitworth, Briggs, USS, on tubing, bar, and pipe. TYNE CO. NEVADA 0100.

WANTED—Contract for sewing at responsible, well equipped shop. Well trained operators; all kinds of work. Call MISS BROWN, ENG. 3540.

MFR. has open time—Can mfr. your item complete including assembly, 15,000 sq. ft. and machinery for war work or postwar items. Arm. 2062, Mr. Andersen.

ARCWELL WELDING CO.
METAL FABRICATORS.
ROCKWELL 0070.

THREAD MILLING WANTED
for 6x48 Pratt & Whitney thread milling machine. BERKSHIRE 5142.

DOWN TIME 1¼ IN.
MULTIPLE SCREW MACHINE.
HERCO ENGR. CO. SUP. 5122.

OPEN time on lathes, welding machines. Performance Engin'r'g & Fillmore Welding Co., 3225 W. Filmore. Sac. 2464.

HAVE available space and machinery for light manufacturing. Address M N 317, Tribune.

WANTED—Tool designing work on jigs, fixtures, and dies. Newcastle 3120.

Partnerships and Investments

MANUFACTURING business — Profitable operation; not a war industry; substantial orders on hand; good inventory; raw materials available. Address M S 287, Tribune.

Wanted

PLASTIC PRODUCTS—MOLDING COMPANY WILL BUY OUTRIGHT OR ON ROYALTY BASIS ANY ARTICLE OF MERIT. WRITE OR CALL FOR APPOINTMENT. BREYER MOLDING CO., 2536 W. LAKE. CAN. 0044.

EXPECT TO LOCATE IN LOS ANGELES Have cash to invest with services in good going business. Give full particulars in your reply. Address M S 176, Tribune.

WE SELL OR BUY. YOUR STORE OR ROOMING HSE. WE FINANCE OUR BUYERS. ROSS CO., 663 N. State. Whi. 6373.

SMALL steel fabricating shop with or without equipment. Advise price and location in first letter. Address B S 14, Tribune.

WANTED—Hotel, 75 to 100 rooms; business and building, or furnished kitchenette apt.; state in first letter location, income, price. Address M H 577, Tribune.

HIGH calibre individual interested in associating with progressive business man or in buying a live growing business. Address D 360, Tribune.

MARRIED cpl., age 40-30, will invest $10,000 in estab. bus. with services; or buy outrite. Address M J 155, Tribune.

HAVE up to $5,000 to invest—In retail business; preferably liquors. Address M N 224, Tribune.

WANTED to purchase plastic mfg. plant or contract for production—Phone SEELEY 2051. MR. GORDY.

CASH PAID FOR YOUR BUSINESS. Quick action. Ace Auct. Canal 8625.

WE PAY CASH FOR YOUR BUSINESS. MARSHALL SALES. AND. 5346

WE SELL OR BUY YOUR BUSINESS. DELMONT CO. BIT. 2584

WANTED—From owner, resort with tavern in Wis. Address M P 258, Tribune.

WANT small going successful paint store —Gd. location. Address D 333, Tribune.

CAN invest up to $5,000 in good paying retail business. Ph. Armitage 8496.

WOODWORKING SHOP—WILL RENT OR BUY. INDEPENDENCE 4208.

CAMERAS AND OPTICAL GOODS

CASH FOR YOUR CAMERA EQUIPMT. CAMERAS — ALL MAKES AVAILABLE. PROJECTORS, ENLARGERS, METERS. Movie Film—Cut Film—Packs. 35 mm. CAMERAS — DARK ROOM SUPPLIES. Eastman-Bell Howell 16 mm. Cameras. CALL FOR PRIORITY INFORMATION. Op. dly. 6:30; Thurs., Sat. 9; Sun. 10-3 BOLOTIN CAMERA EXCHANGE. 729 W. Roosevelt. Can. 3113.

SPOT cash for any home movie films, good condition, 8 mm. or 16 mm. Store, 1158 S. Keeler. Phone Nevada 0420.

SPOT CASH FOR YOUR CAMERA. Chicago Camera Co., 2324 S. Michigan

MINIATURE Graflex, f:3.5 Tessar lens, carrying case, film. Palisade 3344.

BAUSCH slide projector for sale—$85; good cond. Whitehall 8590.

ARTS AND ANTIQUES

2 PATTERN compotes, 1 Bell flower, 1 frosted lion and other patterns. Shown by appt. Eng. 9817, Monday A. M.

HELP WANTED OMITTED ONLY ON SATURDAYS

Because of newsprint restrictions, Help Wanted and Employment Agency ads are omitted on Saturdays.

This enables the Tribune to utilize to the best advantage of readers and advertisers the total weekly supply of paper allocated to such advertising under the Tribune's paper conservation program.

For Chicago's biggest job directory, consult tomorrow's Sunday Tribune.

DOGS, PETS, AND EQUIPMENT

BOSTON TERRIER pup—Male, brindle and white, bat ears, screw tail; hshrkn.; private. 38 N. Ogden, weekdays.

BOXER MALE—Best buy in town; fawn, white markings; house and car broken, fully obedience trained, fond of children, good watch dog. M. Bailey, 5103 Avalon. Saginaw 5025.

CHIHUAHUAS, Mexican—1 male and 1 female, 3 mo.; beaut. 6443 W. Grand.

COCKER spaniels of quality, personality, and distinction. Gorgeous head and muzzle. Also springer spaniels, heavy boned pups. Distemper shots, vet.'s cert. 2932 S. Emerald. Cal. 7958.

COCKERS—Buffs, blacks, reds; foxes, wires, chows, shepherds, pekes, Kerry blues. Ped. stock. Loring's, River-rd., block north Irving Park. Fra. Pk. 3174.

COCKER SPANIEL—Black, 7½ months, male, pedigreed. Call Saturday and Sunday. Mansfield 1982.

COCKER—Pedigr. black female; 3 yrs.; exc. household pet; good home only. Lin. 6577.

COCKER—Blond, pedigreed, 8 months, female, to good home, reasonable. Delaware 6082, Sunday between 12 and 6.

COCKER Spaniel puppies—Red females, ped. req. PEKE PUPPY, black female. 4058 Argyle. Kildare 0468.

COCKER SPANIEL—Thorobred puppies, 4 months old. Louise Hoffman. 914 Des Plaines-av., Des Plaines, Ill.

COCKER pups—Also grown male. Litter SCOTTIE pups. 1448 Milwaukee-av.

COCKER pups—2 mos. old; reg.; home raised. 234 Lake-st., Oak Park.

COCKER Spaniel puppies—Black, champion sire. A. K. C. regist. Kil. 1643.

DOBERMANN—Female, A.K.C. reg.; 1½ years old; affectionate; 3 months' obedience training; $150. Lake Bluff 730.

POMERANIANS, tiny toy pups, also poodle—Rare, white, lovely coat; hsebkn.; distemper serum shots, vet.'s cert. 2932 S. Emerald. Cal. 7958.

POM.—Beautiful sable, 2 yr. female; show material. Call VILLAGE 9506.

SCOTTY watchdog—Female; 2 years old. Reasonable. OAKLAND 2839.

FOX terrier toy puppies—Healthy, little beauties; home raised; reas. 1038 S. Claremont. Canal 6226.

9537 S. WESTERN-AV.
Ped. Cockers, grown and pups, all colors; Pekes, Toy Foxes, Springers, Collies, Chows, Shep. German Sheps, Spitz, Rat Terriers, Huskies, watchdogs.

SELLING out—Must be sold at once; from $5-$25 each; Great Danes, Cockers, Scotties, German Sheps., Chows, Fox Terriers, Collies. Also 25 puppies, all breeds. 3943 Milwaukee-av.

Miscellaneous

BOSTONS, Cockers, Spitz—Reas.; pups, dogs, all popular breeds, $10-$5-$3. 39 kittens, $2 up. We buy, trade. Open 12-9 and Sun. 6456 Cottage Grove-av.

PUPS, dogs, parrots, African lovebirds, canaries, cages, chicks. Pers. kits. Pets wtd. 3408 Milw. Kil. 3961.

PERSIAN KITTENS—Black, pedigreed. 2536 Pensacola. Independence 6364. Call after 12 noon.

CANARIES — Home raised, guaranteed singers, $15 and up. 3063 W. 5th-av., Nevada 3765, Sundays and evenings.

MOTHER'S day gift—Singing canaries; all colors lovebirds; parrots, cages and stands, pups. Open Sund. 3157 Madison.

CANARIES—Rollers and warblers in full song. 6158 N. Clark. Ambass. 1506.

RABBITS—Breeding does, also young. Elmhurst 5435M, Sun., aft. 3:30 wkday.

ORANGE canaries—Males and females. Sixken bred. 2435 W. Homer. Arm. 9581

WANTED—Fam. to keep aml. dog several days a wk. $1 day and food. Bev. 2210.

STORE AND BAR FIXTURES

Bulletproof Cashier's Cage
Suitable for currency exchange. Also National Cash Register. Wholesale and retail adding register. CHICAGO'S LAST LIQUOR STORE. 10500 Indianapolis-av. Reg. 6969.

NEW and used floor cases, tables, counters, wall cases, shelves, window display stands, suitable for lingerie, men's furnishings, gifts, jewelry, and stationery stores; desks and chairs. R. W. McGRATH, 1672 W. Ogden-av.

HAT BLOCKING EQUIPMENT
complete, including many blocks. O'Connors Cleaners, 7321 Lake-st., River Forest. Phone Estebrook 2000.

WATER COOLER—Electric, with compartment for bottles. Perfect condition. Also Monarch marking machine, portable bar. Central 9513.

ELEC. BEVERAGE COOLERS
JOHN P. QUIRK CO.
1166 W. Madison. Monroe 8373.

BEAUTIFUL cocktail bar—Kidney shape; stainless steel and chrome; complete with freezing unit and beer pump; like new. Skokie 2913.

2 REFRIGERATED meat counters—10 and 14 ft.; also 1 12x14 refrigerator. Barg. Must move. 3839 W. 26th-street.

75 CHAIRS and 25 wood tables, L shape bar 10 ft. long. Hotel Clair, Lake Geneva, Wis.

40 GALLON capacity soda fountain—Also refrigerated salad board. S. J. Hart, 2801 Clybourn. Gra. 0250.

BRUNSWICK ROCHELLE ice machine and 2 Sanitary scales. See Sunday 9 to 12. 1497 N. Clybourn.

NESTLE permanent wave mach., hair dryer, shampoo chair. 3710 S. 59th-av., Cicero, Ill. Cicero 899.

5 GAL. Mills Novelty ice cream freezer; compl. rebuilt with oversize compressor and motors—also rebuilt. Park Rid. 53.

MUST SELL BY SATURDAY. Grocery and meat fixtures, refrigerators, counters, shelves, scales. 3335 W. Chgo.

60 FT. liquid carbonic fountain and accessories, carbonator. 5959 Lawrence-av. Kildare 8170.

NATIONAL cash register—4 drawer, all electric; perf. cond.; reas. Call/ Dre. 8435 any time Sun.; Mon. after 6 p. m.

WANTED FOR CASH—Restaurant, bar, store fixtures. Phone Seeley 6225.

WANTED—ALL KINDS STORE, RESTAURANT, BAR FIXTURES. HAY. 2632.

NEW high speed electric fans; two 6 hole ice cream cabts. 918 W. Madison.

ALL kinds of store fixtures wanted. Highest prices. J. Stone, Mon. 0671.

CASH registers, shoe shine stands, mirrors. PAIDAR CO., 1120 N. Wells.

WANTED—Bird's eye deep freeze or similar freeze box. Call Mon. Oak. 3606, Jack.

BARBER CHAIRS WANTED—Will pay spot cash. Paidar Co., Michigan 0200.

STORE, tav. fixt.; ham., lch. eqpt.; new, used. Chas Bender Co., 500 N. Wells.

SHOWCASES, window display stand—713 E. 75th-st. Saginaw 8231.

SODA fountain—15 ft. compressor, carbonator, back bar. Cra. 2993

DE LUXE units—500 to 2,000 sq. ft.; vaults, etc. 166 W. Jackson-Bl. Bldg.

AUTO REPAIRING AND EQUIPMENT

H. D. MAGGIO MOTORS
AUTHORIZED NEW CAR DEALER.
COMPLETE REPAIR SERVICE
Motor overhld.; body and fender work. Complete paint job, $75 and up. NOTHING DOWN—18 MOS. TO PAY. Drive our cars for a nominal charge.
1637 N. CICERO-AV. BERK. 3122

DRIVE OUR CARS
while yours is being repaired. NOTHING DOWN, 24 MOS. TO PAY. Work guaranteed; free towing, complete overhaul; all makes; expert body and fender work, painting, upholst., welding, brakes relined, radiators repaired.
KIMBALL MOTORS
3420 IRVING PARK. IRVING 3643.

DRIVE A 1942 CAR WHILE
your car is being repaired; $2 day.
TAKE 18 MONTHS TO PAY
WRITTEN GUAR., NOTHING DOWN.
DAWES, 2309 S. MICHIGAN
All phones Vic. 0909. Day-night towing.

VALVE and valve seat refacer, cylinder boring lathe, cylinder hone, Starret mikes, 1 in. to 6 in.—$2,000 worth auto parts and accessories for sale or trade for cars or motorcycles of equal value. Call OAKLAWN 705 for appointment.

C. H. JOHNSON MOTOR SALES. Auto Repairing and Rebuilding. NO JOB TOO SMALL OR TOO BIG. Low price; guar. work; time payments. 3922 W. IRVING PARK. JUN. 7722.

CARBURETOR adjusted, ignition checked, $1; motor tuneup, 6 cylinder, $3.50. Brake adj., most cars, $1. Comp. serv. Ambroz Auto Clinic, 4946 S. Western.

BENDIX heavy duty auto and truck frame and axle machine; A1 condition. Best offer. CITY, 1718 S. State.

WANT air compressor and automobile jack. Private. Republic 3620.

ONE heavy duty battery charger. Must sell today. Kenwood 6112, Johnny.

CRANKSHAFTS GROUND IN THE CAR OR TRUCK. MANNING, Dor. 7790.

GUARANTEED recapping & vulcanizing. BERLIN TIRE CO., 1400 S. Michigan.

BORING bar and grinder—For automobile cylinders. Yards 4834.

INSTRUCTION

MILLINERY—Private lessons in shop; 6 months concentrated commercial course. Have 30 years' experience. DEA. 3881.

COMPLETE BEAUTY COURSE....$100 New Fashion, 3304 Lincoln. Buc. 7070.

SPANISH—Private lessons by expert native teacher. LINCOLN 8643.

PRINTING MACHINERY; SUPPLIES

RUTHERFORD photo composing machine RMA. 713 Federal-street.

Chicago Daily Tribune
THE WORLD'S GREATEST NEWSPAPER

Goering Stripped of Medals in Prison Camp—President Truman's Mother, 92, Flies to Washington

[Acme Telephoto]

President Truman greeting his mother, who is 92, on her arrival in Washington by plane from Independence, Mo., yesterday. She will spend Mother's day with her son. With her is the President's sister, Mary Truman (left), who accompanied her on the flight.

(Story on page 1)

[Associated Press Wirephoto: By Signal Corps Radio]

Hermann Goering, one time No. 2 Nazi in Germany, is stripped of his medals as he stands in prisoner of war camp at Augsburg, Germany, for processing.

(Story on page 1)

[TRIBUNE Photo]

Jimmy Knox, 9, with dog that was awarded to him by court after it had shown willingness to go to two other claimants when called by them. *(Story on page 9)*

[Associated Press Wirephoto]

Ida Lupino, film actress, after winning divorce in Los Angeles, Cal., from Actor Louis Hayward.

[TRIBUNE Photo]

Lt. Col. K. W. Holbert, Sgt. S. R. Hord, Capt. E. L. Noffsinger, Lt. Agnes Jenson, and Lt. R. T. Thomas (left to right), flyers in air show opening in Chicago today.

(Story on page 1)

[Acme Telephoto: By Radio]

King Christian and Queen Alexandrine of Denmark acknowledging the acclaim of the crowds as they drive thru Copenhagen streets en route to the first opening of the riksdag (parliament) since liberation from the Nazis.

[Acme Telephoto: By Signal Corps Radio]

Maj. Gen. Herman Krammer (left), 66th division commander, accepts weapon of surrender from Lt. Gen. Fahrmbacker, commander of German garrison at Lorient, France.